

**PERFORMANCE OF
PRIMARY AGRICULTURAL CREDIT SOCIETIES
(APRIL 1, 2014 to MARCH 31, 2015)**

2014-2015



National Federation of State Cooperative Banks Ltd.

J. K. Chambers, Fifth Floor

Plot No.76, Sector-17, Vashi, Navi Mumbai - 400 703

Tel: 2789 2738, 2789 2749

Fax: (91)-022-2789 2604

Email Address: nafscob@nafscob.org / nafscob@gmail.com

Website Address: www.nafscob.org

INDICES USED

S.No.	Indices	Details
1	N.A.	Not Available
2	n.a.	Not Applicable
3	N.D.	Not Declared
4	S.T.	Short Term
5	M.T.	Medium Term
6	Agricl.	Agricultural
7	Non-Agricl.	Non-Agricultural
8	I.R.D.P.	Integrated Rural Development Programme
9	L.D.B.	Land Development Bank
10	NABARD	National Bank for Agricultural and Rural Development
11	L.I.C.	Life Insurance Corporation
12	N.C.D.C.	National Cooperative Development Corporation
13	PACS	Primary Agricultural Credit Societies
14	FSS	Farmers Service Societies
15	LAMPS	Large Sized Adivasi Multipurpose Societies
16	S / C	Scheduled Castes
17	S / T	Scheduled Tribes
18	S / F	Scheduled Farmers
19	M / F	Marginal Farmers
20	R / A	Rural Artisans
21	*	Figures Related to the Cooperative year, 2013-2014
22	**	Figures Related to the Cooperative year, 2012-2013

FOREWORD

The specific objectives of National Federation of State Cooperative Banks (NAFSCOB) include conducting studies in agriculture & rural credit, review and publish important documents/monographs on various aspects pertaining to short term cooperative credit institutions and also disseminate the same. NAFSCOB has been making sincere efforts in this direction and published so far around 480 such documents on variety of issues. In addition to these publications, NAFSCOB on a regular basis has been bringing out annual publications of the Basic Data on Performance of State Cooperative Banks (SCBs), District Central Cooperative Banks (DCCBs) and Primary Agricultural Credit Societies (PACS) separately and a few analytical occasional papers on selected performance parameters. An attempt has also been made earlier to bring out fifteen publications on the data pertaining to PACS .

There is an increasing demand for a publication dealing with state wise performance parameters of PACS. Therefore, NAFSCOB attempted to bring out the current publication entitled "Performance of Primary Agricultural Credit Societies" by incorporating about 119 performance indicators - a detailed and improved version of earlier publications on PACS. We are able to bring out the current publication well on time entirely due to the cooperation of SCBs, DCCBs and also the Registrar of Cooperative Societies. We are very much thankful to them.

The Publications of Basic Data on SCBs, DCCBs and PACS have been finalized till 2011-2012, by using Visual Basic + Microsoft Access + Crystal Reports system for data input, Analysis and reporting, NAFSCOB migrated from this Software to a system with a hosted, scalable web based application. The present publication is the result of such a migration. Ms. Jocata Financial Advisory and Technology extended technical consultancy services to NAFSCOB for migrating from the previous software to the present software system.

Shri Manoj Kumar , Assistant Director under the direct guidance of Dr. J. S. Hanamashetti, Dy. Director NAFSCOB, worked together to finalise this publication for the year 2014-15. We appreciate their sincere efforts.

We hope that the publication will be useful for further analysis and to work out development action plans. We do further hope that the SCBs/DCCBs will attempt to develop profiles of the PACS in respective states to help them to formulate concrete action plans to ensure their viability.



B. SUBRAHMANYAM
MANAGING DIRECTOR

NAFSCOB
Navi Mumbai
Jul, 2016
Pub :4

CONTENTS

S.No.	TABLE NO.	PARTICULARS	Page No.
1	I (A), I(B),I (C)	All India Position of Primary Agricultural Credit Societies including FSS and LAMPS in respect of main items Region Wise for the Year 2014-2015	2 - 4
2	II	Details of Primary Agricultural Credit Societies(Total and Type Wise) during 2014-2015	5
3	III	Details of Membership of Primary Agricultural Credit Societies(Total and Type Wise) during 2014-2015	6
4	IV	Details of Paid up Capital, Total Reserves, Total Deposits,Total Borrowings and Working Capital of Primary Agricultural Credit Societies during 2014-2015	7
5	V	Details of Number of Borrowers and its Category Wise details during 2014-2015	8
6	VI (A)	Details of Total Loans Issued of which Short Term Loans Issued (Category Wise) during 2014-2015	9
7	VI (B)	Details of Total Loans Issued of which Medium Term Loans Issued (Category Wise) during 2014-2015	10
8	VII (A)	Details of Total Loans Outstandings of which Short Term Loans Outstandings (Category Wise) during 2014-2015	11
9	VII (B)	Details of Total Loans Outstandings of which Medium Term Loans Outstandings (Category Wise) during 2014-2015	12
10	VIII (A)	Details of Total Demand of which Short Term (Category Wise) during 2014-2015	13
11	VIII (B)	Details of Total Demand of which Medium Term(Category Wise) during 2014-2015	14
12	IX (A)	Details of Total Collection of which Short Term(Category Wise) during 2014-2015	15
13	IX (B)	Details of Total Collection of which Medium Term(Category Wise) during 2014-2015	16

CONTENTS

S.No.	TABLE NO.	PARTICULARS	Page No.
14	X (A)	Details of Total Overdues of which Short Term(Category Wise) during 2014-2015	17
15	X (B)	Details of Total Overdues of which Medium Term(Category Wise) during 2014-2015	18
16	XI (A)	Details of Percentage of Overdues to Demand for Total and Short Term (Category Wise) during 2014-2015	19
17	XI (B)	Details of Percentage of Overdues to Demand for Total and Medium Term (Category Wise) during 2014-2015	20
18	XII	Details of Purpose Wise Loans Issued and Loans Outstanding during 2014-2015	21
19	XIII	Details of Purpose Wise Demand and Collection during 2014-2015	22
20	XIV	Details of Purpose Wise Balances (Overdues) and percentage of Overdues to Demand during 2014-2015	23
21	XV	Details of Societies in Profit & Loss, Number of Societies having their own Godowns with its Capacity and Number of Villages covered by the Societies during 2014-2015	24
22	XVI	Details of Staffing Pattern of Societies during 2014-2015	25
23	XVII	Details of Total Cultivated, Uncultivated Lands and Total Population during 2014-2015	26
24	XVIII	Details of Total Number of Villages, Total Number of Blocks and Total Number of Villages Covered by PACS during 2014-2015	27
25	-	Graphic Presentation 2014-2015	28-41

PRIMARY AGRICULTURAL CREDIT SOCIETIES

(REGION WISE)

TABLE-I (A)
 DETAILS OF PRIMARY AGRICULTURAL CREDIT SOCIETIES AND MEMBERSHIP REGION WISE DURING
 2014-2015

(As on 31st March)

(NUMBERS)

(In 000)

NAME OF THE STATES/UNION TERRITORIES	TOTAL NO. OF PACS	OF COL.2 VIABLE	OF COL.2 POTENTIALLY VIABLE	OF COL.2 DORMANT	OF COL.2 DEFUNCT	OF COL.2 OTHERS	TOTAL MEMBERSHIP (In 000)	OF COL.8 SCHEDULED CASTE (S/C)	OF COL.8 SCHEDULED TRIBES (S/T)	OF COL.8 SMALL FARMERS (S/F)	OF COL.8 RURAL ARTISANS (R/A)	OF COL.8 OTHERS & MARGINAL FARMERS
1	2	3	4	5	6	7	8	9	10	11	12	13
1. Central Zone	13386	10778	1989	386	163	70	7997.47	2929.7	1154.61	2337.71	278.21	1297.24
(% Share in Total)	14.43	16.08	9.98	13.68	10.25	4.88	6.6	17.53	12.41	5.79	4.18	2.7
2. Eastern Zone	18566	13977	2997	586	409	597	27239.82	2691.69	3299.23	6879.92	724.77	13644.21
(% Share in Total)	20.01	20.86	15.04	20.77	25.72	41.66	22.5	16.1	35.47	17.03	10.9	28.41
3. North-Eastern Zone	3495	1816	498	681	384	116	3547.5	483.2	710.04	879.86	119.79	1354.61
(% Share in Total)	3.77	2.71	2.5	24.14	24.15	8.09	2.93	2.89	7.63	2.18	1.8	2.82
4. Northern Zone	12796	9137	2942	198	342	177	15333.54	2573.72	1572.68	5990.47	966.55	4230.12
(% Share in Total)	13.79	13.63	14.76	7.02	21.51	12.35	12.66	15.4	16.91	14.83	14.54	8.81
5. Southern Zone	14663	10284	3419	365	196	399	49929.45	6951.22	1506.63	19920.98	4152.36	17398.26
(% Share in Total)	15.8	15.35	17.16	12.94	12.33	27.84	41.23	41.59	16.2	49.31	62.45	36.23
6. Western Zone	29883	21024	8084	605	96	74	17040.03	1086.1	1057.78	4392.59	407.36	10096.2
(% Share in Total)	32.21	31.37	40.56	21.45	6.04	5.16	14.07	6.5	11.37	10.87	6.13	21.02
ALL INDIA TOTAL:	92789	67016	19929	2821	1590	1433	121087.81	16715.63	9300.97	40401.53	6649.04	48020.64
Percentage (%)	100	100	100	100	100	100	100	100	100	100	100	100

N.B. : Central Zone consists of Delhi ,Madhya Pradesh ,Uttar Pradesh SCBs

N.B. : Eastern Zone consists of Bihar ,Orissa ,West Bengal SCBs

N.B. : North-Eastern Zone consists of Arunachal Pradesh ,Assam ,Manipur ,Meghalaya ,Mizoram ,Nagaland ,Sikkim ,Tripura SCBs

N.B. : Northern Zone consists of Chandigarh ,Haryana ,Himachal Pradesh ,Jammu and Kashmir ,Punjab ,Rajasthan ,Chhattisgarh ,Uttarakhand SCBs

N.B. : Southern Zone consists of Andaman and Nicobar ,Andhra Pradesh ,Karnataka ,Kerala ,Pondicherry ,Tamil Nadu SCBs

N.B. : Western Zone consists of Goa ,Gujarat ,Maharashtra SCBs

TABLE-I (B)
REGION WISE DETAILS OF MAIN ITEMS OF PACS AND TYPE OF BORROWINGS DURING
2014-2015

(As on 31st March)

(Amount In Lakhs)

(In 000)

NAME OF THE STATES/UNION TERRITORIES	PAID UP SHARE CAPITAL	OF COL.14 GOVT.	TOTAL RESERVES	TOTAL DEPOSITS	TOTAL BORROWINGS	TOTAL WORKING CAPITAL	Total No. of Borrowers	OF COL.20 SCHEDULED CASTE (S/C)	OF COL.20 SCHEDULED TRIBES (S/T)	OF COL.20 SMALL FARMERS (S/F)	OF COL.20 RURAL ARTISANS (R/A)	OF COL.20 OTHER BORROWERS
1	14	15	16	17	18	19	20	21	22	23	24	25
1. Central Zone	83483	9729	28918	88551	1149486	771473	3469	905	622	983	113	846
(% Share in Total)	7.54	11.66	2.73	1.05	11.5	3.45	6.96	14.24	18.27	5.49	3.18	4.54
2. Eastern Zone	77602	16263	97718	324790	1695804	971324	7851	1301	1168	3348	364	1669
(% Share in Total)	7.01	19.5	9.21	3.84	16.96	4.34	15.75	20.47	34.32	18.7	10.25	8.95
3. North-Eastern Zone	4822	2284	1016	8657	7619	67156	211	25	50	29	5	103
(% Share in Total)	0.44	2.74	0.1	0.1	0.08	0.3	0.42	0.39	1.46	0.16	0.14	0.55
4. Northern Zone	160885	22884	172028	597181	1736592	2837131	8251	1063	841	3032	443	2871
(% Share in Total)	14.54	27.44	16.22	7.06	17.37	12.68	16.55	16.73	24.71	16.94	12.47	15.4
5. Southern Zone	427985	30667	557898	7344447	3297393	15021443	28325	2744	413	9897	2610	12660
(% Share in Total)	38.67	36.77	52.6	86.8	32.98	67.15	56.81	43.16	12.14	55.28	73.48	67.92
6. Western Zone	352051	1579	203080	98007	2111116	2702530	1751	319	310	615	17	490
(% Share in Total)	31.81	1.89	19.15	1.16	21.12	12.08	3.51	5.02	9.11	3.43	0.48	2.63
ALL INDIA TOTAL:	1106828.6	83406	1060658.6	8461632.91	9998011.03	22371056.74	49857.65	6357.33	3404.43	17904.3	3551.77	18639.82
Percentage (%)	100	100	100	100	100	100	100	100	100	100	100	100

N.B. : Central Zone consists of Delhi ,Madhya Pradesh ,Uttar Pradesh SCBs

N.B. : Eastern Zone consists of Bihar ,Orissa ,West Bengal SCBs

N.B. : North-Eastern Zone consists of Arunachal Pradesh ,Assam ,Manipur ,Meghalaya ,Mizoram ,Nagaland ,Sikkim ,Tripura SCBs

N.B. : Northern Zone consists of Chandigarh ,Haryana ,Himachal Pradesh ,Jammu and Kashmir ,Punjab ,Rajasthan ,Chhattisgarh ,Uttarakhand SCBs

N.B. : Southern Zone consists of Andaman and Nicobar ,Andhra Pradesh ,Karnataka ,Kerala ,Pondicherry ,Tamil Nadu SCBs

N.B. : Western Zone consists of Goa ,Gujarat ,Maharashtra SCBs

PRIMARY AGRICULTURAL CREDIT SOCIETIES

(REGION WISE)

TABLE-I (C)
REGION WISE DETAILS OF MAIN ITEMS OF PACS AND OTHER DETAILS OF THE SOCIETY DURING
2014-2015

(As on 31st March)

(Amount In Lakhs)

(NUMBERS)

NAME OF THE STATES/UNION TERRITORIES	TOTAL LOANS & ADVANCES ISSUED	TOTAL LOANS & ADVS. OUTSTANDINGS	TOTAL DEMAND	TOTAL COLLECTION	TOTAL BALANCES (OVERDUES)	PERCENTAGE OF OVERDUES TO DEMAND (%)	NUMBER OF SOCIETIES IN		SOCIETIES HAVING OWN GODOWNS (NO'S)	NO.OF VILLAGES COVERED BY PACS	TOTAL NO. OF STAFF	OF COL.36 FULL TIME PAID SECRETARY	TOTAL POPULATION IN THE STATE (000)
							Profit No.	Loss No.					
1	26	27	28	29	30	31	32	33	34	35	36	37	38
1. Central Zone	553513	551379	720274	495525	224749	31.2	6689	4097	12007	167153	24521	4095	233505.0
(% Share in Total)	3.48	3.75	4.51	4.0	6.28		15.32	10.94	21.65	26.54	14.91	9.04	19.54
2. Eastern Zone	531936	492839	599790	356688	243102	40.53	4169	10026	11728	196010	37828	11869	319009.69
(% Share in Total)	3.34	3.35	3.76	2.88	6.79		9.55	26.78	21.15	31.12	23.01	26.2	26.69
3. North-Eastern	3823	6270	4972	1766	3206	64.49	612	931	1186	33780	8849	1926	40792.57
(% Share in Total)	0.02	0.04	0.03	0.01	0.09		1.4	2.49	2.14	5.36	5.38	4.25	3.41
4. Northern Zone	2120777	1855516	2163491	1587808	575683	26.61	8393	3460	7657	107366	29094	8276	169758.14
(% Share in Total)	13.33	12.6	13.55	12.82	16.08		19.23	9.24	13.81	17.05	17.69	18.27	14.2
5. Southern Zone	10304029	9574561	9651731	8105842	1545889	16.02	8737	5079	11531	76874	49990	12359	239427.83
(% Share in Total)	64.78	65.03	60.46	65.46	43.19		20.01	13.57	20.79	12.21	30.4	27.28	20.03
6. Western Zone	2390952	2241992	2822323	1835893	986430	34.95	15053	13847	11346	48595	14150	6785	192714.97
(% Share in Total)	15.03	15.23	17.68	14.83	27.56		34.48	36.98	20.46	7.72	8.61	14.97	16.12
ALL INDIA TOTAL:	15905029	14722557	15962581	12383523	3579059	22.42	43653	37440	55455	629778	164432	45310	1195208.2
Percentage (%)	100	100	100	100	100		100	100	100	100	100	100	100

N.B. : Central Zone consists of Delhi ,Madhya Pradesh ,Uttar Pradesh SCBs

N.B. : Eastern Zone consists of Bihar ,Orissa ,West Bengal SCBs

N.B. : North-Eastern Zone consists of Arunachal Pradesh ,Assam ,Manipur ,Meghalaya ,Mizoram ,Nagaland ,Sikkim ,Tripura SCBs

N.B. : Northern Zone consists of Chandigarh ,Haryana ,Himachal Pradesh ,Jammu and Kashmir ,Punjab ,Rajasthan ,Chhattisgarh ,Uttarakhand SCBs

N.B. : Southern Zone consists of Andaman and Nicobar ,Andhra Pradesh ,Karnataka ,Kerala ,Pondicherry ,Tamil Nadu SCBs

N.B. : Western Zone consists of Goa ,Gujarat ,Maharashtra SCBs

PRIMARY AGRICULTURAL CREDIT SOCIETIES

TABLE-II
 DETAILS OF PRIMARY AGRICULTURAL CREDIT SOCIETIES
 (TOTAL AND TYPE-WISE) DURING
 2014-2015

(As on 31st March)

(NUMBERS)

NAME OF THE STATES/UNION TERRITORIES	TOTAL NO. OF PACS	OF COL.2 VIABLE	OF COL.2 POTENTIALLY VIABLE	OF COL.2 DORMANT	OF COL.2 DEFUNCT	OF COL.2 OTHERS
1	2(3 to 7)	3	4	5	6	7
1. ANDAMAN AND NICOBAR	46	39	5	0	2	0
2. ANDHRA PRADESH**	2807	2266	491	5	7	38
3. ARUNACHAL PRADESH***	34	20	5	4	5	0
4. ASSAM***	766	709	57	0	0	0
5. BIHAR***	8463	8463	0	0	0	0
6. CHANDIGARH	17	12	0	0	5	0
7. CHHATTISGARH	1177	1057	120	0	0	0
8. DELHI***	0	0	0	0	0	0
9. GOA	79	64	8	7	0	0
10. GUJARAT	8605	4828	3068	543	92	74
11. HARYANA	663	663	0	0	0	0
12. HIMACHAL PRADESH**	2135	476	1582	51	6	20
13. JAMMU AND KASHMIR***	765	275	173	96	219	2
14. KARNATAKA	5625	3905	1178	218	75	249
15. KERALA	1642	974	578	30	34	26
16. MADHYA PRADESH***	4457	3663	720	4	0	70
17. MAHARASHTRA	21199	16132	5008	55	4	0
18. MANIPUR**	223	223	0	0	0	0
19. MEGHALAYA	179	34	123	22	0	0
20. MIZORAM	136	15	5	0	0	116
21. NAGALAND***	1719	457	228	655	379	0
22. ORISSA**	2701	1585	740	10	1	365
23. PONDICHERY	53	22	31	0	0	0
24. PUNJAB***	1609	1308	119	0	82	100
25. RAJASTHAN***	5671	4852	699	44	21	55
26. SIKKIM	170	158	12	0	0	0
27. TAMIL NADU	4490	3078	1136	112	78	86
28. TRIPURA	268	200	68	0	0	0
29. UTTAR PRADESH***	8929	7115	1269	382	163	0
30. UTTARAKHAND	759	494	249	7	9	0
31. WEST BENGAL**	7402	3929	2257	576	408	232
ALL INDIA TOTAL:	92789	67016	19929	2821	1590	1433

PRIMARY AGRICULTURAL CREDIT SOCIETIES

TABLE-III
 DETAILS OF TOTAL MEMBERSHIP OF PRIMARY AGRICULTURAL CREDIT SOCIETIES
 (TOTAL AND TYPE-WISE) DURING
 2014-2015

(As on 31st March)

(In Thousands)

NAME OF THE STATES/UNION TERRITORIES	TOTAL MEMBERSHIP in 000	OF COL.8 SCHEDULED CASTE (S/C)	OF COL.8 SCHEDULED TRIBES (S/T)	OF COL.8 SMALL FARMERS (S/F)	OF COL.8 RURAL ARTISANS (R/A)	OF COL.8 OTHERS & MARGINAL FARMERS
1	8(9 to 13)	9	10	11	12	13
1. ANDAMAN AND NICOBAR	11	0	0	11	0	0
2. ANDHRA PRADESH**	12056.37	2162.76	666.03	6069.57	1279.51	1878.5
3. ARUNACHAL PRADESH***	21	0	21	0	0	0
4. ASSAM***	3034.41	415.58	487.34	821.3	114.19	1196
5. BIHAR***	9765	0	0	0	0	9765
6. CHANDIGARH	3.7	2.13	0	1.09	0	0.48
7. CHHATTISGARH	3281.5	340.57	739.84	1453.26	234.11	513.72
8. DELHI***	0	0	0	0	0	0
9. GOA	74.38	0	0	0	0	74.38
10. GUJARAT	3032.65	209.1	204.78	1301.59	150.36	1166.82
11. HARYANA	3710	584	0	1296	344	1486
12. HIMACHAL PRADESH**	1447	301	42	806	52	246
13. JAMMU AND KASHMIR***	144.22	35.33	21.9	58.24	5.75	23
14. KARNATAKA	5191.68	741.52	401.87	1859.52	718.7	1470.07
15. KERALA	20797.49	1978.43	202.33	6877.13	1552.15	10187.45
16. MADHYA PRADESH***	5249.47	699.7	1037.61	1936.71	278.21	1297.24
17. MAHARASHTRA	13933	877	853	3091	257	8855
18. MANIPUR**	127.86	0	0	0	0	127.86
19. MEGHALAYA	94.73	2.97	76.61	9.62	0	5.53
20. MIZORAM	0	N.A.	N.A.	N.A.	N.A.	0
21. NAGALAND***	13.68	0	6.84	6.84	0	0
22. ORISSA	5281.66	905.38	935.18	2205.26	177.39	1058.45
23. PONDICHERY	177	21	0	138	2	16
24. PUNJAB***	719.46	133.23	8.19	300.77	17.94	259.33
25. RAJASTHAN***	4742.66	969.46	703.75	1250.11	250.75	1568.59
26. SIKKIM	31.19	1.47	8.2	0	0	21.52
27. TAMIL NADU	11695.91	2047.51	236.4	4965.76	600	3846.24
28. TRIPURA	224.63	63.18	110.05	42.1	5.6	3.7
29. UTTAR PRADESH***	2748	2230	117	401	0	0
30. UTTARAKHAND	1285	208	57	825	62	133
31. WEST BENGAL	12193.16	1786.31	2364.05	4674.66	547.38	2820.76
ALL INDIA TOTAL:	121087.81	16715.63	9300.97	40401.53	6649.04	48020.64

PRIMARY AGRICULTURAL CREDIT SOCIETIES

TABLE-IV
PAID UP SHARE CAPITAL, RESERVES, DEPOSITS, BORROWINGS AND
WORKING CAPITAL DURING
2014-2015

(As on 31st March)

(Amount In Lakhs)

NAME OF THE STATES/UNION TERRITORIES	PAID UP SHARE CAPITAL	OF COL.14 GOVT.	TOTAL RESERVES	TOTAL DEPOSITS	TOTAL BORROWINGS	WORKING CAPITAL
1	14	15	16	17	18	19
1. ANDAMAN AND NICOBAR	1179	26.78	25.33	153.12	300	428.46
2. ANDHRA PRADESH**	60516	1463	47084	126019	549120	3504330
3. ARUNACHAL PRADESH***	334.73	122.96	592.75	0	1277.68	1939.85
4. ASSAM***	1536	996	0	0	0	11123
5. BIHAR***	9542.72	3183	282.14	17532.91	50115	50816.28
6. CHANDIGARH	0	0	2.32	0.6	N.A.	8.14
7. CHHATTISGARH	27444.46	2316.11	56979.17	51114.52	197453.6	407873.82
8. DELHI***	0	0	0	0	0	0
9. GOA	220	12	1242	2749	3288	7079
10. GUJARAT	115579.83	881.6	94010.35	76484.97	888604.46	1173604.46
11. HARYANA	61507.55	6320.02	28210.03	49718.05	749417.3	1122640.74
12. HIMACHAL PRADESH**	10964.79	1645.17	14832.81	228320.47	10002.14	287828.03
13. JAMMU AND KASHMIR***	641	329	55	119	3719	7872
14. KARNATAKA	132924	8178	85220	602449	852100	1767803
15. KERALA	133280.06	11255.63	328011.42	5890841.15	659335.23	7770083.5
16. MADHYA PRADESH***	64236	5479	26134	81731	1052410	645546
17. MAHARASHTRA	236251	685	107828	18773	1219224	1521847
18. MANIPUR**	434.11	0	0	0	0	618.39
19. MEGHALAYA	887.84	707.11	89.99	814.15	1926.77	3698.39
20. MIZORAM	15.96	9.7	0.12	330.87	62.28	25857.26
21. NAGALAND***	255.08	100.74	283.18	6419.23	903.99	11245.5
22. ORISSA	40280.05	6614.27	6681.68	118152.57	1465749	457536.01
23. PONDICHERRY	1167.33	791.62	1333.81	11551.6	4656.89	18771.71
24. PUNJAB***	4078.61	2775.42	25741.16	43433.21	155467.55	120585.68
25. RAJASTHAN***	46170.48	7847.98	35275.94	139527.24	537690.29	701522.6
26. SIKKIM	208	59.83	38.24	N.A.	N.A.	1339.45
27. TAMIL NADU	98919.03	8951.82	96223.85	713433.21	1231880.96	1960026.3
28. TRIPURA	1150.26	287.56	11.8	1093.06	3448.18	11333.86
29. UTTAR PRADESH***	19247	4250	2783.63	6820	97076.36	125926.99
30. UTTARAKHAND	10078.51	1650.46	10931.32	84947.67	82842.34	188799.84
31. WEST BENGAL	27779.29	6466.22	90754.56	189104.31	179940.01	462971.48
ALL INDIA TOTAL:	1106828.69	83406	1060658.6	8461632.91	9998011.03	22371056.74

PRIMARY AGRICULTURAL CREDIT SOCIETIES

TABLE-V
TOTAL NUMBER OF BORROWERS AND ITS DETAILS (CATEGORY-WISE) DURING
2014-2015

(As on 31st March)

(In Thousands)

NAME OF THE STATES/UNION TERRITORIES	TOTAL NO. OF BORROWERS	OF COL.20 SCHEDULED CASTE (S/C)	OF COL.20 SCHEDULED TRIBES (S/T)	OF COL.20 SMALL FARMERS (S/F)	OF COL.20 RURAL ARTISANS (R/A)	OF COL.20 OTHER BORROWERS
1	20(21 to 25)	21	22	23	24	25
1. ANDAMAN AND NICOBAR	5.25	0	0	5.25	0	0
2. ANDHRA PRADESH**	3427	358	128	1713	563	665
3. ARUNACHAL PRADESH***	0	0	0	0	0	0
4. ASSAM***	82	18	20	22	5	17
5. BIHAR***	234	0	0	0	0	234
6. CHANDIGARH	0.61	0.21	0	0.2	0	0.2
7. CHHATTISGARH	1833.5	204.6	380.33	797.65	85.04	365.88
8. DELHI***	0	0	0	0	0	0
9. GOA	44.62	0	0	0	0	44.62
10. GUJARAT	1225.35	50.05	98.14	614.53	17.08	445.55
11. HARYANA	1853	198	0	896	120	639
12. HIMACHAL PRADESH**	119	21	1	80	0	17
13. JAMMU AND KASHMIR***	65	15	8	26	2	14
14. KARNATAKA	2283.51	151.29	126.97	1054.81	342.52	607.92
15. KERALA	16209.94	1404.99	87.4	4239.8	1552.15	8925.6
16. MADHYA PRADESH***	2853	339	572	983	113	846
17. MAHARASHTRA	481	269	212	0	0	0
18. MANIPUR**	81	0	0	0	0	81
19. MEGHALAYA	3.39	0.01	3.28	0	0	0.1
20. MIZORAM	0	N.A.	N.A.	N.A.	N.A.	0
21. NAGALAND***	13.68	0	6.84	6.84	0	0
22. ORISSA	2378	283	418	1086	122	469
23. PONDICHERY	6	1	N.A.	1	1	3
24. PUNJAB***	635	91.64	2.74	295.58	11.74	233.3
25. RAJASTHAN***	3461.59	498	425	750	220	1568.59
26. SIKKIM	1.72	0.1	0.25	0	0	1.37
27. TAMIL NADU	6393.01	828.57	70.9	2883.43	151.31	2458.8
28. TRIPURA	29.27	6.4	19.17	0	0	3.7
29. UTTAR PRADESH***	616	566	50	0	0	0
30. UTTARAKHAND	283	35	24	187	4	33
31. WEST BENGAL	5239.21	1018.47	750.41	2262.21	241.93	966.19
ALL INDIA TOTAL:	49857.65	6357.33	3404.43	17904.3	3551.77	18639.82

PRIMARY AGRICULTURAL CREDIT SOCIETIES

TABLE-VI (A)
TOTAL SHORT TERM LOANS ISSUED (CATEGORY-WISE) DURING
2014-2015

(As on 31st March)

(Amount In Lakhs)

NAME OF THE STATES/UNION TERRITORIES	SHORT TERM LOANS ISSUED			TOTAL SHORT TERM
	OF COL.30 TO (S/C)	OF COL.30 TO (S/T)	OF COL.30 TO OTHERS	
1	27	28	29	30(27 to 29)
1. ANDAMAN AND NICOBAR	0	0	550.63	550.63
2. ANDHRA PRADESH**	30855	12660	305189	348704
3. ARUNACHAL PRADESH***	0	0	0	0
4. ASSAM***	49	40	624	713
5. BIHAR***	0	0	42189.21	42189.21
6. CHANDIGARH	7.52	0	28.2	35.72
7. CHHATTISGARH	38177.18	49350.71	171809.23	259337.12
8. DELHI***	0	0	0	0
9. GOA	0	0	1043	1043
10. GUJARAT	10453.93	18057.31	1003555.27	1032066.51
11. HARYANA	48088.56	0	757714.71	805803.27
12. HIMACHAL PRADESH**	0	0	2095.71	2095.71
13. JAMMU AND KASHMIR***	177	218	587	982
14. KARNATAKA	87027	76640	1252079	1415746
15. KERALA	341448.59	40520.29	3785945.8	4167914.68
16. MADHYA PRADESH***	48676	130412	286446	465534
17. MAHARASHTRA	0	0	1098565	1098565
18. MANIPUR**	0	0	7.14	7.14
19. MEGHALAYA	3	999.59	19.01	1021.6
20. MIZORAM	0	206.12	0	206.12
21. NAGALAND***	0	156.86	0	156.86
22. ORISSA	22049.62	44639.03	232122.34	298810.99
23. PONDICHERRY	80.34	0	3133.15	3213.49
24. PUNJAB***	396.28	28.38	165144.47	165569.13
25. RAJASTHAN***	106934.19	65076.63	532710.21	704721.03
26. SIKKIM	43.47	107.84	578.56	729.87
27. TAMIL NADU	190905.09	17105.52	1514132.82	1722143.43
28. TRIPURA	208.46	286.63	26.06	521.15
29. UTTAR PRADESH***	8821.84	600.4	69157.76	78580
30. UTTARAKHAND	9700	11698	79143	100541
31. WEST BENGAL	18406.17	13792.92	106449.8	138648.89
ALL INDIA TOTAL:	962508.24	482596.23	11411046.08	12856150.55

PRIMARY AGRICULTURAL CREDIT SOCIETIES

TABLE-VI (B)
MEDIUM TERM LOANS AND TOTAL LOANS ISSUED (CATEGORY-WISE) DURING
2014-2015

(As on 31st March)

(Amount In Lakhs)

NAME OF THE STATES/UNION TERRITORIES	MEDIUM TERM LOANS ISSUED			TOTAL MEDIUM TERM	TOTAL LOANS AND ADVANCES ISSUED
	OF COL.34 TO (S/C)	OF COL.34 TO (S/T)	OF COL.34 TO OTHERS		
1	31	32	33	34(31 to 33)	35(30 + 34)
1. ANDAMAN AND NICOBAR	0	0	33.49	33.49	584.12
2. ANDHRA PRADESH**	3806.54	1107.08	46732.48	51646.1	400350.1
3. ARUNACHAL PRADESH***	0	0	0	0	0
4. ASSAM***	8.14	6.56	66.55	81.25	794.25
5. BIHAR***	0	0	0	0	42189.21
6. CHANDIGARH	0	0	0	0	35.72
7. CHHATTISGARH	763.32	1339.62	3233.35	5336.29	264673.41
8. DELHI***	0	0	0	0	0
9. GOA	0	665	2132	2797	3840
10. GUJARAT	966.69	1529.3	91293.02	93789.01	1125855.52
11. HARYANA	233.14	0	1556.04	1789.18	807592.45
12. HIMACHAL PRADESH**	0	0	44183.54	44183.54	46279.25
13. JAMMU AND KASHMIR***	61.79	70.89	173.73	306.41	1288.41
14. KARNATAKA	15981	26528	230202	272711	1688457
15. KERALA	183924.93	22607.59	1874978.73	2081511.25	6249425.93
16. MADHYA PRADESH***	752.66	1779.23	5700.15	8232.04	473766.04
17. MAHARASHTRA	0	0	162691	162691	1261256
18. MANIPUR**	0	0	0	0	7.14
19. MEGHALAYA	0	63.45	0	63.45	1085.05
20. MIZORAM	0	40.58	0	40.58	246.7
21. NAGALAND***	0	0	47.87	47.87	204.73
22. ORISSA	1934.74	4049.31	16794.29	22778.34	321589.33
23. PONDICHERRY	4.49	0	174.98	179.47	3392.96
24. PUNJAB***	27.89	0.08	1956.65	1984.62	167553.75
25. RAJASTHAN***	3679.49	3801.77	16226.6	23707.86	728428.89
26. SIKKIM	0.5	1.5	8.95	10.95	740.82
27. TAMIL NADU	20435.54	4998.96	214240.78	239675.28	1961818.71
28. TRIPURA	89.34	127.3	6.71	223.35	744.5
29. UTTAR PRADESH***	472.54	82.04	612.42	1167	79747
30. UTTARAKHAND	1053	330	3001	4384	104925
31. WEST BENGAL	2683.01	2465.16	24360.09	29508.26	168157.15
ALL INDIA TOTAL:	236878.75	71593.42	2740406.42	3048878.59	15905029.14

PRIMARY AGRICULTURAL CREDIT SOCIETIES

TABLE-VII (A)
TOTAL SHORT TERM LOANS OUTSTANDINGS (CATEGORY-WISE) DURING
2014-2015

(As on 31st March)

(Amount In Lakhs)

NAME OF THE STATES/UNION TERRITORIES	SHORT TERM LOANS OUTSTANDINGS			TOTAL SHORT TERM
	OF COL.39 TO (S/C)	OF COL.39 TO (S/T)	OF COL.39 TO OTHERS	
1	36	37	38	39(36 to 38)
1. ANDAMAN AND NICOBAR	0	0	955.67	955.67
2. ANDHRA PRADESH**	62821	28043	292654	383518
3. ARUNACHAL PRADESH***	0	0	0	0
4. ASSAM***	47	38	418	503
5. BIHAR***	0	0	0	0
6. CHANDIGARH	5.1	0	4.7	9.8
7. CHHATTISGARH	17346.9	16544.38	89428.07	123319.35
8. DELHI***	0	0	0	0
9. GOA	0	0	1229	1229
10. GUJARAT	15009.52	15670.78	678417.82	709098.12
11. HARYANA	79773.32	0	844494.28	924267.6
12. HIMACHAL PRADESH**	0	0	2479.1	2479.1
13. JAMMU AND KASHMIR***	823	280	1459	2562
14. KARNATAKA	83745	79286	934936	1097967
15. KERALA	215754.54	27744.59	2806277.03	3049776.16
16. MADHYA PRADESH***	40104	84790	216809	341703
17. MAHARASHTRA	0	0	957610	957610
18. MANIPUR**	0	0	0	0
19. MEGHALAYA	47.56	2028.82	56.84	2133.22
20. MIZORAM	0	153.3	0	153.3
21. NAGALAND***	0	396.79	0	396.79
22. ORISSA	19300.68	39742.18	206428.57	265471.43
23. PONDICHERRY	106.7	0	4161.48	4268.18
24. PUNJAB***	49116.81	18386.85	55346.93	122850.59
25. RAJASTHAN***	70714.09	45060.2	328689.64	444463.93
26. SIKKIM	1.5	28.52	37.95	67.97
27. TAMIL NADU	197243.7	11081.9	1345889.33	1554214.93
28. TRIPURA	958.46	283.48	108.01	1349.95
29. UTTAR PRADESH***	17737.13	1451.22	142058.3	161246.65
30. UTTARAKHAND	9581	7079	44438	61098
31. WEST BENGAL	19094.13	13963.96	110345.82	143403.91
ALL INDIA TOTAL:	899331.14	392052.97	9064732.54	10356116.65

PRIMARY AGRICULTURAL CREDIT SOCIETIES

TABLE-VII (B)
MEDIUM TERM LOANS OUTSTANDINGS AND TOTAL OUTSTANDINGS
(CATEGORY-WISE) DURING
2014-2015

(As on 31st March)

(Amount In Lakhs)

NAME OF THE STATES/UNION TERRITORIES	MEDIUM TERM LOANS OUTSTANDING			TOTAL MEDIUM TERM	TOTAL LOANS AND ADVANCES OUTSTANDINGS
	OF COL.43 TO (S/C)	OF COL.43 TO (S/T)	OF COL.43 TO OTHERS		
1	40	41	42	43(40 to 42)	44(39 + 43)
1. ANDAMAN AND NICOBAR	0	0	27.92	27.92	983.59
2. ANDHRA PRADESH**	10859.28	5088.38	115891.5	131839.16	515357.16
3. ARUNACHAL PRADESH***	0	0	0	0	0
4. ASSAM***	9.08	7.41	74.94	91.43	594.43
5. BIHAR***	0	0	0	0	0
6. CHANDIGARH	0	0	0	0	9.8
7. CHHATTISGARH	3910.69	6857.03	18481.3	29249.02	152568.37
8. DELHI***	0	0	0	0	0
9. GOA	0	0	2851	2851	4080
10. GUJARAT	2450.81	6209.56	219809.02	228469.39	937567.51
11. HARYANA	5192.47	0	20311.09	25503.56	949771.16
12. HIMACHAL PRADESH**	0	0	57212.11	57212.11	59691.21
13. JAMMU AND KASHMIR***	241.82	319.21	590.38	1151.41	3713.41
14. KARNATAKA	14206	17979	239699	271884	1369851
15. KERALA	215818.6	36058.51	2478495.49	2730372.6	5780148.76
16. MADHYA PRADESH***	3789.52	8876.02	33834.79	46500.33	388203.33
17. MAHARASHTRA	0	0	342734	342734	1300344
18. MANIPUR**	0	0	0	0	0
19. MEGHALAYA	21.68	294.55	43.47	359.7	2492.92
20. MIZORAM	0	123.4	0	123.4	276.7
21. NAGALAND***	0	540.3	0	540.3	937.09
22. ORISSA	2204.51	4604.75	30074.04	36883.3	302354.73
23. PONDICHERRY	9.72	0	378.99	388.71	4656.89
24. PUNJAB***	379.74	1281.62	376.64	2038	124888.59
25. RAJASTHAN***	8346.33	7166.07	31463.42	46975.82	491439.75
26. SIKKIM	0	0	0	0	67.97
27. TAMIL NADU	30716.05	10137.53	308495.57	349349.15	1903564.08
28. TRIPURA	391.48	143.36	16.55	551.39	1901.34
29. UTTAR PRADESH***	1427.37	75.03	426.49	1928.89	163175.54
30. UTTARAKHAND	3170	969	8197	12336	73434
31. WEST BENGAL	4949.52	5270.75	36859.85	47080.12	190484.03
ALL INDIA TOTAL:	308094.67	112001.48	3946344.56	4366440.71	14722557.36

PRIMARY AGRICULTURAL CREDIT SOCIETIES

TABLE-VIII (A)
DEMAND SHORT TERM (CATEGORY-WISE) DURING
2014-2015

(As on 31st March)

(Amount In Lakhs)

NAME OF THE STATES/UNION TERRITORIES	DEMAND - SHORT TERM			TOTAL SHORT TERM
	OF COL.48 TO (S/C)	OF COL.48 TO (S/T)	OF COL.48 TO OTHERS	
1	45	46	47	48(45 to 47)
1. ANDAMAN AND NICOBAR	0	0	1337.9	1337.9
2. ANDHRA PRADESH**	40900.15	19430.23	337124.25	397454.63
3. ARUNACHAL PRADESH***	0	0	0	0
4. ASSAM***	4.76	3.92	294.48	303.16
5. BIHAR***	0	0	50971.19	50971.19
6. CHANDIGARH	5.1	0	0	5.1
7. CHHATTISGARH	45936.12	58779.11	184092.41	288807.64
8. DELHI***	0	0	0	0
9. GOA	0	0	336	336
10. GUJARAT	11663.32	22343.24	901498.52	935505.08
11. HARYANA	70475.65	0	965994.09	1036469.74
12. HIMACHAL PRADESH**	0	0	1548.78	1548.78
13. JAMMU AND KASHMIR***	864.17	311.89	1393.02	2569.08
14. KARNATAKA	77124	63695	782921	923740
15. KERALA	304857.4	36600.27	3494194.72	3835652.39
16. MADHYA PRADESH***	57592.54	121592.8	379994.98	559180.32
17. MAHARASHTRA	0	0	1803971	1803971
18. MANIPUR**	0	0	7.04	7.04
19. MEGHALAYA	45.08	1758.39	68.33	1871.8
20. MIZORAM	N.A.	N.A.	0	0
21. NAGALAND***	0	396.79	0	396.79
22. ORISSA	41111.24	63327.16	212153.65	316592.05
23. PONDICHERRY	121.05	0	4721.1	4842.15
24. PUNJAB***	4162.32	6673.29	167953.18	178788.79
25. RAJASTHAN***	67521.21	54278.52	317053.14	438852.87
26. SIKKIM	0	0	0	0
27. TAMIL NADU	170999.1	11972.04	1386766.1	1569737.24
28. TRIPURA	958.46	283.48	108.01	1349.95
29. UTTAR PRADESH***	5978.26	5102.28	82008.47	93089.01
30. UTTARAKHAND	9704	17382	72233	99319
31. WEST BENGAL	23958.47	16599.7	133136.16	173694.33
ALL INDIA TOTAL:	933982.4	500530.11	11281880.52	12716393.03

PRIMARY AGRICULTURAL CREDIT SOCIETIES

TABLE-VIII (B)
DEMAND MEDIUM TERM (CATEGORY-WISE) AND TOTAL DEMAND DURING
2014-2015

(As on 31st March)

(Amount In Lakhs)

NAME OF THE STATES/UNION TERRITORIES	DEMAND - MEDIUM TERM			TOTAL MEDIUM TERM	TOTAL DEMAND
	OF COL.52 TO (S/C)	OF COL.52 TO (S/T)	OF COL.52 TO OTHERS		
1	49	50	51	52(49 to 51)	53(48 + 52)
1. ANDAMAN AND NICOBAR	0	0	20.35	20.35	1358.25
2. ANDHRA PRADESH**	9005.6	4193.72	67787.74	80987.06	478441.69
3. ARUNACHAL PRADESH***	0	0	0	0	0
4. ASSAM***	1.72	1.38	13.62	16.72	319.88
5. BIHAR***	0	0	0	0	50971.19
6. CHANDIGARH	0	0	0	0	5.1
7. CHHATTISGARH	2289.33	4774.49	7267.92	14331.74	303139.38
8. DELHI***	0	0	0	0	0
9. GOA	0	0	2027	2027	2363
10. GUJARAT	1536.15	4908.31	74039.91	80484.37	1015989.45
11. HARYANA	4414.41	0	18184.92	22599.33	1059069.07
12. HIMACHAL PRADESH**	0	0	45284.09	45284.09	46832.87
13. JAMMU AND KASHMIR***	132.2	168.47	267.11	567.78	3136.86
14. KARNATAKA	3664	4414	62792	70870	994610
15. KERALA	297760.34	373688.19	1845866.49	2517315.02	6352967.41
16. MADHYA PRADESH***	4669.69	6036.85	28723.18	39429.72	598610.04
17. MAHARASHTRA	0	0	0	0	1803971
18. MANIPUR**	0	0	0	0	7.04
19. MEGHALAYA	33.82	145.78	28.48	208.08	2079.88
20. MIZORAM	0	0	0	0	0
21. NAGALAND***	0	267.19	0	267.19	663.98
22. ORISSA	1743.11	2838.66	16745.39	21327.16	337919.21
23. PONDICHERRY	11.27	0	439.35	450.62	5292.77
24. PUNJAB***	529.71	1150.42	763.2	2443.33	181232.12
25. RAJASTHAN***	3887.45	3141.82	14536.46	21565.73	460418.6
26. SIKKIM	0	0	0	0	0
27. TAMIL NADU	28840.95	5784.51	214697.8	249323.26	1819060.5
28. TRIPURA	391.48	143.36	16.55	551.39	1901.34
29. UTTAR PRADESH***	4988.86	1308.81	22277.26	28574.93	121663.94
30. UTTARAKHAND	2388	1044	6906	10338	109657
31. WEST BENGAL	5001.2	4275.98	27928.02	37205.2	210899.53
ALL INDIA TOTAL:	371289.29	418285.94	2456612.84	3246188.07	15962581.1

PRIMARY AGRICULTURAL CREDIT SOCIETIES

TABLE-IX (A)
COLLECTION SHORT TERM (CATEGORY-WISE) DURING
2014-2015

(As on 31st March)

(Amount In Lakhs)

NAME OF THE STATES/UNION TERRITORIES	COLLECTION - SHORT TERM			TOTAL SHORT TERM
	OF COL.57 TO (S/C)	OF COL.57 TO (S/T)	OF COL.57 TO OTHERS	
1	54	55	56	57(54 to 56)
1. ANDAMAN AND NICOBAR	0	0	418.96	418.96
2. ANDHRA PRADESH**	28494.98	13328.68	266818.98	308642.64
3. ARUNACHAL PRADESH***	0	0	0	0
4. ASSAM***	4.12	3.24	264.64	272
5. BIHAR***	0	0	27126.17	27126.17
6. CHANDIGARH	4.4	0	0	4.4
7. CHHATTISGARH	36126.03	37324.07	155970.94	229421.04
8. DELHI***	0	0	0	0
9. GOA	0	0	307	307
10. GUJARAT	7900.52	13699.12	689871.79	711471.43
11. HARYANA	44245.33	0	711581.88	755827.21
12. HIMACHAL PRADESH**	0	0	1289.29	1289.29
13. JAMMU AND KASHMIR***	113.62	100.17	301.97	515.76
14. KARNATAKA	69888	63695	782921	916504
15. KERALA	219834.68	27676.24	3162908.58	3410419.5
16. MADHYA PRADESH***	42235.2	95131.01	273015.6	410381.81
17. MAHARASHTRA	0	0	1075621	1075621
18. MANIPUR**	0	0	6.54	6.54
19. MEGHALAYA	0.52	891.64	31.5	923.66
20. MIZORAM	0	N.A.	0	0
21. NAGALAND***	0	54.11	0	54.11
22. ORISSA	19163.91	24249.32	139115.36	182528.59
23. PONDICHERRY	103.62	0	4041	4144.62
24. PUNJAB***	0	0	146788.24	146788.24
25. RAJASTHAN***	42877.37	30123.99	234436.09	307437.45
26. SIKKIM	0	0	0	0
27. TAMIL NADU	145452.47	11436.12	1296162.42	1453051.01
28. TRIPURA	223.14	81.71	9.44	314.29
29. UTTAR PRADESH***	3077.78	163.98	59827.54	63069.3
30. UTTARAKHAND	7436	15239	59963	82638
31. WEST BENGAL	14825.06	10018.77	93717.61	118561.44
ALL INDIA TOTAL:	682006.75	343216.17	9182516.54	10207739.46

PRIMARY AGRICULTURAL CREDIT SOCIETIES

TABLE-IX (B)

COLLECTION MEDIUM TERM (CATEGORY-WISE) AND TOTAL COLLECTION (CATEGORY-WISE) DURING
2014-2015

(As on 31st March)

(Amount In Lakhs)

NAME OF THE STATES/UNION TERRITORIES	COLLECTION - MEDIUM TERM			TOTAL MEDIUM TERM	TOTAL COLLECTION
	OF COL.61 TO (S/C)	OF COL.61 TO (S/T)	OF COL.61 TO OTHERS		
1	58	59	60	61(58 to 60)	62(57 + 61)
1. ANDAMAN AND NICOBAR	0	0	4.94	4.94	423.9
2. ANDHRA PRADESH**	3305.55	1987.53	36313.81	41606.89	350249.53
3. ARUNACHAL PRADESH***	0	0	0	0	0
4. ASSAM***	0.62	0.48	4.51	5.61	277.61
5. BIHAR***	0	0	0	0	27126.17
6. CHANDIGARH	0	0	0	0	4.4
7. CHHATTISGARH	833.25	1577.86	3305.49	5716.6	235137.64
8. DELHI***	0	0	0	0	0
9. GOA	0	0	1608	1608	1915
10. GUJARAT	650.5	1277.57	44957.49	46885.56	758356.99
11. HARYANA	866.98	0	2466.75	3333.73	759160.94
12. HIMACHAL PRADESH**	0	0	34708.01	34708.01	35997.3
13. JAMMU AND KASHMIR***	28.74	55.19	85.87	169.8	685.56
14. KARNATAKA	2836	3850	54607	61293	977797
15. KERALA	195311.45	20171.56	1489944.53	1705427.54	5115847.04
16. MADHYA PRADESH***	1657.21	2105.21	11303.91	15066.33	425448.14
17. MAHARASHTRA	0	0	0	0	1075621
18. MANIPUR**	0	0	0	0	6.54
19. MEGHALAYA	2.69	42.94	8.07	53.7	977.36
20. MIZORAM	0	0	0	0	0
21. NAGALAND***	0	7.49	0	7.49	61.6
22. ORISSA	1181.03	1148.03	10096.4	12425.46	194954.05
23. PONDICHERRY	6.93	0	270.17	277.1	4421.72
24. PUNJAB***	254.92	1149.35	94.04	1498.31	148286.55
25. RAJASTHAN***	2426.79	1973.51	8943.07	13343.37	320780.82
26. SIKKIM	0	0	0	0	0
27. TAMIL NADU	23945.99	5471.66	174634.24	204051.89	1657102.9
28. TRIPURA	91.14	33.37	3.87	128.38	442.67
29. UTTAR PRADESH***	4988.78	370.7	1648.22	7007.7	70077
30. UTTARAKHAND	885	536	3696	5117	87755
31. WEST BENGAL	1851.73	1492.26	12702.68	16046.67	134608.11
ALL INDIA TOTAL:	241125.3	43250.71	1891407.07	2175783.08	12383522.54

PRIMARY AGRICULTURAL CREDIT SOCIETIES

TABLE-X (A)
BALANCES(OVERDUES) SHORT TERM (CATEGORY-WISE) DURING
2014-2015

(As on 31st March)

(Amount In Lakhs)

NAME OF THE STATES/UNION TERRITORIES	OVERDUES - SHORT TERM			TOTAL SHORT TERM
	OF COL.66 TO (S/C)	OF COL.66 TO (S/T)	OF COL.66 TO OTHERS	
1	63	64	65	66(63 to 65)
1. ANDAMAN AND NICOBAR	0	0	918.94	918.94
2. ANDHRA PRADESH**	12405.17	6101.55	70305.27	88811.99
3. ARUNACHAL PRADESH***	0	0	0	0
4. ASSAM***	0.64	0.68	29.84	31.16
5. BIHAR***	0	0	23845.02	23845.02
6. CHANDIGARH	0.7	0	0	0.7
7. CHHATTISGARH	9810.09	21455.04	28121.47	59386.6
8. DELHI***	0	0	0	0
9. GOA	0	0	29	29
10. GUJARAT	3762.8	8644.12	211626.73	224033.65
11. HARYANA	26230.32	0	254412.21	280642.53
12. HIMACHAL PRADESH**	0	0	259.49	259.49
13. JAMMU AND KASHMIR***	750.55	211.72	1091.05	2053.32
14. KARNATAKA	7236	0	0	7236
15. KERALA	85022.72	8924.03	331286.14	425232.89
16. MADHYA PRADESH***	15357.34	26461.79	106979.38	148798.51
17. MAHARASHTRA	0	0	728350	728350
18. MANIPUR**	0	0	0.5	0.5
19. MEGHALAYA	44.56	866.75	36.83	948.14
20. MIZORAM	0	0	0	0
21. NAGALAND***	0	342.68	0	342.68
22. ORISSA	21947.33	39077.84	73038.29	134063.46
23. PONDICHERRY	17.43	0	680.1	697.53
24. PUNJAB***	4162.32	6673.29	21164.94	32000.55
25. RAJASTHAN***	24643.84	24154.53	82617.05	131415.42
26. SIKKIM	0	0	0	0
27. TAMIL NADU	25546.63	535.92	90603.68	116686.23
28. TRIPURA	735.32	201.77	98.57	1035.66
29. UTTAR PRADESH***	2900.48	4938.3	22180.93	30019.71
30. UTTARAKHAND	2268	2143	12270	16681
31. WEST BENGAL	9133.41	6580.93	39418.55	55132.89
ALL INDIA TOTAL:	251975.65	157313.94	2099363.98	2508653.57

PRIMARY AGRICULTURAL CREDIT SOCIETIES

TABLE-X (B)

BALANCES(OVERDUES) MEDIUM TERM AND TOTAL OVERDUES (CATEGORY-WISE) DURING
2014-2015

(As on 31st March)

(Amount In Lakhs)

NAME OF THE STATES/UNION TERRITORIES	OVERDUES - MEDIUM TERM			TOTAL MEDIUM TERM	TOTAL BALANCES (OVERDUES)
	OF COL.70 TO (S/C)	OF COL.70 TO (S/T)	OF COL.70 TO OTHERS		
1	67	68	69	70(67 to 69)	71(66 + 70)
1. ANDAMAN AND NICOBAR	0	0	15.41	15.41	934.35
2. ANDHRA PRADESH**	5700.05	2206.19	31473.93	39380.17	128192.16
3. ARUNACHAL PRADESH***	0	0	0	0	0
4. ASSAM***	1.1	0.9	9.11	11.11	42.27
5. BIHAR***	0	0	0	0	23845.02
6. CHANDIGARH	0	0	0	0	0.7
7. CHHATTISGARH	1456.08	3196.63	3962.43	8615.14	68001.74
8. DELHI***	0	0	0	0	0
9. GOA	0	0	419	419	448
10. GUJARAT	885.65	3630.74	29082.42	33598.81	257632.46
11. HARYANA	3547.43	0	15718.17	19265.6	299908.13
12. HIMACHAL PRADESH**	0	0	10576.08	10576.08	10835.57
13. JAMMU AND KASHMIR***	103.46	113.28	181.24	397.98	2451.3
14. KARNATAKA	828	564	8185	9577	16813
15. KERALA	102448.89	353516.63	355921.96	811887.48	1237120.37
16. MADHYA PRADESH***	3012.48	3931.64	17419.27	24363.39	173161.9
17. MAHARASHTRA	0	0	0	0	728350
18. MANIPUR**	0	0	0	0	0.5
19. MEGHALAYA	31.13	102.84	20.41	154.38	1102.52
20. MIZORAM	0	0	0	0	0
21. NAGALAND***	0	259.7	0	259.7	602.38
22. ORISSA	562.08	1690.63	6648.99	8901.7	142965.16
23. PONDICHERRY	4.34	0	169.18	173.52	871.05
24. PUNJAB***	274.79	1.07	669.16	945.02	32945.57
25. RAJASTHAN***	1460.66	1168.31	5593.39	8222.36	139637.78
26. SIKKIM	0	0	0	0	0
27. TAMIL NADU	4894.96	312.85	40063.56	45271.37	161957.6
28. TRIPURA	300.34	109.99	12.68	423.01	1458.67
29. UTTAR PRADESH***	0.08	938.11	20629.04	21567.23	51586.94
30. UTTARAKHAND	1503	508	3210	5221	21902
31. WEST BENGAL	3149.47	2783.72	15225.34	21158.53	76291.42
ALL INDIA TOTAL:	130163.99	375035.23	565205.77	1070404.99	3579058.56

PRIMARY AGRICULTURAL CREDIT SOCIETIES

TABLE-XI (A)
PERCENTAGE OF OVERDUES TO DEMAND-SHORT TERM (CATEGORY-WISE) DURING
2014-2015

(As on 31st March)

PERCENTAGE (%)

NAME OF THE STATES/UNION TERRITORIES	PERCENTAGE OF OVERDUES/DEMAND S.T.(%)			TOTAL SHORT TERM(%)
	OF COL.75 TO (S/C)	OF COL.75 TO (S/T)	OF COL.75 TO OTHERS	
1	72	73	74	75
1. ANDAMAN AND NICOBAR	0.0	0.0	68.69	68.69
2. ANDHRA PRADESH**	30.33	31.4	20.85	22.35
3. ARUNACHAL PRADESH***	0.0	0.0	0.0	0.0
4. ASSAM***	13.45	17.35	10.13	10.28
5. BIHAR***	0.0	0.0	46.78	46.78
6. CHANDIGARH	13.73	0.0	0.0	13.73
7. CHHATTISGARH	21.36	36.5	15.28	20.56
8. DELHI***	0.0	0.0	0.0	0.0
9. GOA	0.0	0.0	8.63	8.63
10. GUJARAT	32.26	38.69	23.47	23.95
11. HARYANA	37.22	0.0	26.34	27.08
12. HIMACHAL PRADESH**	0.0	0.0	16.75	16.75
13. JAMMU AND KASHMIR***	86.85	67.88	78.32	79.92
14. KARNATAKA	9.38	0.0	0.0	0.78
15. KERALA	27.89	24.38	9.48	11.09
16. MADHYA PRADESH***	26.67	21.76	28.15	26.61
17. MAHARASHTRA	0.0	0.0	40.37	40.37
18. MANIPUR**	0.0	0.0	7.1	7.1
19. MEGHALAYA	98.85	49.29	53.9	50.65
20. MIZORAM	0.0	0.0	0.0	0.0
21. NAGALAND***	0.0	86.36	0.0	86.36
22. ORISSA	53.39	61.71	34.43	42.35
23. PONDICHERRY	14.4	0.0	14.41	14.41
24. PUNJAB***	100.0	100.0	12.6	17.9
25. RAJASTHAN***	36.5	44.5	26.06	29.95
26. SIKKIM	0.0	0.0	0.0	0.0
27. TAMIL NADU	14.94	4.48	6.53	7.43
28. TRIPURA	76.72	71.18	91.26	76.72
29. UTTAR PRADESH***	48.52	96.79	27.05	32.25
30. UTTARAKHAND	23.37	12.33	16.99	16.8
31. WEST BENGAL	38.12	39.64	29.61	31.74
ALL INDIA TOTAL:	26.98	31.43	18.61	19.73

PRIMARY AGRICULTURAL CREDIT SOCIETIES

TABLE-XI (B)

PERCENTAGE OF OVERDUES TO DEMAND-MEDIUM TERM (CATEGORY-WISE) DURING
2014-2015

(As on 31st March)

PERCENTAGE (%)

NAME OF THE STATES/UNION TERRITORIES	PERCENTAGE OF OVERDUES/DEMAND M.T.			TOTAL MEDIUM TERM	TOTAL(%)
	OF COL.79 TO (S/C)	OF COL.79 TO (S/T)	OF COL.79 TO OTHERS		
1	76	77	78	79	80
1. ANDAMAN AND NICOBAR	0.0	0.0	75.72	75.72	68.79
2. ANDHRA PRADESH**	63.29	52.61	46.43	48.63	26.79
3. ARUNACHAL PRADESH***	0.0	0.0	0.0	0.0	0.0
4. ASSAM***	63.95	65.22	66.89	66.45	13.21
5. BIHAR***	0.0	0.0	0.0	0.0	46.78
6. CHANDIGARH	0.0	0.0	0.0	0.0	13.73
7. CHHATTISGARH	63.6	66.95	54.52	60.11	22.43
8. DELHI***	0.0	0.0	0.0	0.0	0.0
9. GOA	0.0	0.0	20.67	20.67	18.96
10. GUJARAT	57.65	73.97	39.28	41.75	25.36
11. HARYANA	80.36	0.0	86.44	85.25	28.32
12. HIMACHAL PRADESH**	0.0	0.0	23.35	23.35	23.14
13. JAMMU AND KASHMIR***	78.26	67.24	67.85	70.09	78.15
14. KARNATAKA	22.6	12.78	13.04	13.51	1.69
15. KERALA	34.41	94.6	19.28	32.25	19.47
16. MADHYA PRADESH***	64.51	65.13	60.65	61.79	28.93
17. MAHARASHTRA	0.0	0.0	0.0	0.0	40.37
18. MANIPUR**	0.0	0.0	0.0	0.0	7.1
19. MEGHALAYA	92.05	70.54	71.66	74.19	53.01
20. MIZORAM	0.0	0.0	0.0	0.0	0.0
21. NAGALAND***	0.0	97.2	0.0	97.2	90.72
22. ORISSA	32.25	59.56	39.71	41.74	42.31
23. PONDICHERRY	38.51	0.0	38.51	38.51	16.46
24. PUNJAB***	51.88	0.09	87.68	38.68	18.18
25. RAJASTHAN***	37.57	37.19	38.48	38.13	30.33
26. SIKKIM	0.0	0.0	0.0	0.0	0.0
27. TAMIL NADU	16.97	5.41	18.66	18.16	8.9
28. TRIPURA	76.72	76.72	76.62	76.72	76.72
29. UTTAR PRADESH***	0.0	71.68	92.6	75.48	42.4
30. UTTARAKHAND	62.94	48.66	46.48	50.5	19.97
31. WEST BENGAL	62.97	65.1	54.52	56.87	36.17
ALL INDIA TOTAL:	35.06	89.66	23.01	32.97	22.42

PRIMARY AGRICULTURAL CREDIT SOCIETIES

TABLE-XII
LOANS ISSUED AND LOANS OUTSTANDINGS PURPOSE WISE DURING
2014-2015

(As on 31st March)

(Amount In Lakhs)

NAME OF THE STATES/UNION TERRITORIES	LOANS ISSUED PURPOSE WISE			LOANS OUTSTANDINGS PURPOSE WISE		
	AGRICULTURAL	NON-AGRICULTURAL	OTHERS	AGRICULTURAL	NON-AGRICULTURAL	OTHERS
1	81	82	83	84	85	86
1. ANDAMAN AND NICOBAR	584.12	0	0	983.59	0	0
2. ANDHRA PRADESH**	335027.96	29875.3	35446.84	423733.75	18430.17	73193.24
3. ARUNACHAL PRADESH***	0	0	0	0	0	0
4. ASSAM***	574.88	219.03	0.34	574.88	19.55	0
5. BIHAR***	42189.21	0	0	0	0	0
6. CHANDIGARH	35.72	0	0	8.33	0	1.47
7. CHHATTISGARH	245229.1	2575.75	16868.56	138781.81	8309.69	5476.87
8. DELHI***	0	0	0	0	0	0
9. GOA	340	2168	1332	809	1756	1515
10. GUJARAT	1090388.02	11615.92	23851.58	916046	20591.22	930.29
11. HARYANA	799003.72	8588.73	0	911261.05	38510.11	0
12. HIMACHAL PRADESH**	45474.2	805.05	0	58635.19	1056.02	0
13. JAMMU AND KASHMIR***	1199.55	87.92	0.94	2226.69	88.58	1398.14
14. KARNATAKA	1124765	485308	78384	1019541	305577	44733
15. KERALA	693496.25	4286785.5	1269144.18	986552.88	3628203.02	1165392.86
16. MADHYA PRADESH***	462074.54	7625.83	4065.67	339958.92	11892.31	36352.1
17. MAHARASHTRA	1091889	103474	65893	997155	167304	135885
18. MANIPUR**	7.14	0	0	0	0	0
19. MEGHALAYA	1071.8	13.25	0	2271.19	202.72	19.01
20. MIZORAM	185.03	61.6	0.07	207.6	69.1	0
21. NAGALAND***	6.64	8.81	189.28	197.4	356.6	383.09
22. ORISSA	309016.53	5723.78	6847.16	273893.16	8038.77	20422.39
23. PONDICHERRY	1034.54	2358.42	0	1396	3242.25	18.64
24. PUNJAB***	166495.22	973.98	84.55	118344.44	3564.11	2980.04
25. RAJASTHAN***	385003.66	7481.23	335944	301164.07	18687.09	171588.59
26. SIKKIM	740.82	0	0	4.42	0	63.55
27. TAMIL NADU	533023.18	1212471.51	216324.02	611073.89	1074382.74	218107.45
28. TRIPURA	543.48	148.9	52.12	1349.95	446.81	104.58
29. UTTAR PRADESH***	64268.31	15478.69	0	80031	0	83144.54
30. UTTARAKHAND	100541	4384	0	61098	12336	0
31. WEST BENGAL	134016.17	17416.44	16724	138745.7	24083.57	28934.65
ALL INDIA TOTAL:	7628224.79	6205649.64	2071152.31	7386044.91	5347147.43	1990644.5

PRIMARY AGRICULTURAL CREDIT SOCIETIES

TABLE-XIII
TOTAL DEMAND AND COLLECTION PURPOSE WISE DURING
2014-2015

(As on 31st March)

(Amount In Lakhs)

NAME OF THE STATES/UNION TERRITORIES	TOTAL DEMAND PURPOSE WISE			TOTAL COLLECTION PURPOSE WISE		
	AGRICULTURAL	NON-AGRICULTURAL	OTHERS	AGRICULTURAL	NON-AGRICULTURAL	OTHERS
1	87	88	89	90	91	92
1. ANDAMAN AND NICOBAR	1358.25	0	0	423.9	0	0
2. ANDHRA PRADESH**	399371.95	12768.84	66300.9	290875.49	7505.73	51868.31
3. ARUNACHAL PRADESH***	0	0	0	0	0	0
4. ASSAM***	64.86	255.02	0	45.9	231.71	0
5. BIHAR***	50971.19	0	0	27126.17	0	0
6. CHANDIGARH	5.1	0	0	4.4	0	0
7. CHHATTISGARH	286410.86	14587.58	2140.94	225991.72	9139.36	6.56
8. DELHI***	0	0	0	0	0	0
9. GOA	242	1011	1110	229	602	1084
10. GUJARAT	958411.22	8491.83	49086.4	710878.85	7464.7	40013.44
11. HARYANA	1021869.89	37199.18	0	748171.72	10989.22	0
12. HIMACHAL PRADESH**	46832.87	0	0	35997.3	0	0
13. JAMMU AND KASHMIR***	2918.73	158.18	59.95	605.45	62.16	17.95
14. KARNATAKA	731401	263209	0	655205	255609	66983
15. KERALA	1186392.12	3418108.9	1748466.39	1025102.49	3074180.13	1016564.42
16. MADHYA PRADESH***	572651.11	18651.5	7307.43	417184.86	6350.03	1913.25
17. MAHARASHTRA	1803971	0	0	1075621	0	0
18. MANIPUR**	7.04	0	0	6.54	0	0
19. MEGHALAYA	1934.29	126.58	19.01	879.63	97.73	0
20. MIZORAM	N.A.	0	0	N.A.	0	0
21. NAGALAND***	181.7	356.6	125.68	0	0	61.6
22. ORISSA	329837.16	6494.16	1604.89	191951.64	2074.26	942.15
23. PONDICHERRY	1684.81	3585.03	22.93	1109.93	3308.02	3.77
24. PUNJAB***	139327.39	2415.88	39488.85	118281.68	1359.94	28644.93
25. RAJASTHAN***	399553.4	12455.54	48409.66	293755.21	7941	19084.61
26. SIKKIM	0	0	0	0	0	0
27. TAMIL NADU	506205.81	1085922.65	226932.04	453164.51	997373.93	206564.46
28. TRIPURA	1349.95	446.81	104.58	314.29	115.09	13.29
29. UTTAR PRADESH***	0	0	121663.94	0	0	70077
30. UTTARAKHAND	99319	10338	0	82638	5117	0
31. WEST BENGAL	160498.73	19406.8	31006	110748.61	11475.5	12398
ALL INDIA TOTAL:	8702771.43	4915989.08	2343849.59	6466313.29	4400996.51	1516240.74

PRIMARY AGRICULTURAL CREDIT SOCIETIES

TABLE-XIV
BALANCES(OVERDUES) AND PERCENTAGE OF OVERDUES TO DEMAND DURING
2014-2015

(As on 31st March)

(%)

NAME OF THE STATES/UNION TERRITORIES	BALANCES(OVERDUES) PURPOSE WISE (Amount In Lakhs)			PERCENTAGE OF OVERDUES TO DEMAND(Percentage (%))		
	AGRICULTURAL	NON-AGRICULTURAL	OTHERS	AGRICULTURAL	NON-AGRICULTURAL	OTHERS
1	93	94	95	96	97	98
1. ANDAMAN AND NICOBAR	934.35	0	0	68.79	0	0
2. ANDHRA PRADESH**	108496.46	5263.11	14432.59	27.17	41.22	21.77
3. ARUNACHAL PRADESH***	0	0	0	0	0	0
4. ASSAM***	18.96	23.31	0	29.23	9.14	0
5. BIHAR***	23845.02	0	0	46.78	0	0
6. CHANDIGARH	0.7	0	0	13.73	0	0
7. CHHATTISGARH	60419.14	5448.22	2134.38	21.1	37.35	99.69
8. DELHI***	0	0	0	0	0	0
9. GOA	13	409	26	5.37	40.45	2.34
10. GUJARAT	247532.37	1027.13	10205.88	25.83	12.1	20.79
11. HARYANA	273698.17	26209.96	0	26.78	70.46	0
12. HIMACHAL PRADESH**	10835.57	0	0	23.14	0	0
13. JAMMU AND KASHMIR***	2313.28	96.02	42	79.26	60.7	70.06
14. KARNATAKA	76196	7600	-66983	10.42	2.89	0
15. KERALA	161289.63	343928.77	731901.97	13.59	10.06	41.86
16. MADHYA PRADESH***	155466.25	12301.47	5394.18	27.15	65.95	73.82
17. MAHARASHTRA	728350	0	0	40.37	0	0
18. MANIPUR**	0.5	0	0	7.1	0	0
19. MEGHALAYA	1054.66	28.85	19.01	54.52	22.79	100
20. MIZORAM	0	0	0	0	0	0
21. NAGALAND***	181.7	356.6	64.08	100	100	50.99
22. ORISSA	137885.52	4419.9	664.74	41.8	68.06	41.42
23. PONDICHERRY	574.88	277.01	19.16	34.12	7.73	83.56
24. PUNJAB***	21045.71	1055.94	10843.92	15.11	43.71	27.46
25. RAJASTHAN***	105798.19	4514.54	29325.05	26.48	36.25	60.58
26. SIKKIM	0	0	0	0	0	0
27. TAMIL NADU	53041.3	88548.72	20367.58	10.48	8.15	8.98
28. TRIPURA	1035.66	331.72	91.29	76.72	74.24	87.29
29. UTTAR PRADESH***	0	0	51586.94	0	0	42.4
30. UTTARAKHAND	16681	5221	0	16.8	50.5	0
31. WEST BENGAL	49750.12	7931.3	18608.0	31	40.87	60.01
ALL INDIA TOTAL:	2236458.14	514992.57	895726.77	25.7	10.48	38.22

PRIMARY AGRICULTURAL CREDIT SOCIETIES

TABLE-XV

NUMBER OF SOCIETIES IN PROFIT, LOSS, HAVING THEIR OWN GODOWNS WITH ITS CAPACITY AND NUMBER OF VILLAGES COVERED BY THE SOCIETIES DURING 2014-2015

(As on 31st March)

(In Thousands)

NAME OF THE STATES/UNION TERRITORIES	SOCIETIES IN PROFIT		SOCIETIES IN LOSS		NUMBER OF SOCIETIES WITH OWN GODOWNS		NUMBER OF VILLAGES COVERED BY SOCIETIES
	NUMBERS	AMOUNTS (In 000)	NUMBERS	AMOUNTS (In 000)	NUMBERS	CAPACITY (Tonnes)	
1	99	100	101	102	103	104	105
1. ANDAMAN AND NICOBAR	7	753	3	231.82	1	150	128
2. ANDHRA PRADESH**	1222	502421	1585	4397019	2630	1841258	27463
3. ARUNACHAL PRADESH***	13	45203	19	71734	23	162700	500
4. ASSAM***	309	763889	419	990860	622	70653	23422
5. BIHAR***	1180	60399	3962	9402	2200	236750	45098
6. CHANDIGARH	10	3.7	2	0.7	0	0	12
7. CHHATTISGARH	766	85410.28	411	36553.38	1870	1781	13662
8. DELHI***	0	0	0	0	0	0	0
9. GOA	38	60190	25	159191	34	325	82
10. GUJARAT	6038	920519.01	1818	452437.93	3840	2377	15046
11. HARYANA	46	285573	617	4125499	1604	100	7082
12. HIMACHAL PRADESH**	1718	2644.47	343	266.82	1721	N.A.	17882
13. JAMMU AND KASHMIR***	275	8410	356	150290	275	24130	6710
14. KARNATAKA	3711	637614	1191	459558	4243	646962	29222
15. KERALA	1019	16084261.21	545	13416978	1010	196178.82	1453
16. MADHYA PRADESH***	2153	1312371	2129	1782372	4317	603423	54349
17. MAHARASHTRA	8977	46515	12004	64820	7472	827	33467
18. MANIPUR**	24	1115	194	0	105	1050	2390
19. MEGHALAYA	48	6017.5	131	57804.99	133	11196.65	3768
20. MIZORAM	N.A.	N.A.	N.A.	N.A.	N.A.	N.A.	830
21. NAGALAND***	N.A.	N.A.	N.A.	N.A.	13	74500	969
22. ORISSA	645	263022.1	2028	3504939.2	1965	1782	51606
23. PONDICHERRY	20	13478	23	134726	32	2630	323
24. PUNJAB***	925	1985630	472	8289095	1358	230905	6687
25. RAJASTHAN***	4049	832290	1113	335379	187	21300	39570
26. SIKKIM	106	3683	12	337	59	5900	987
27. TAMIL NADU	2758	3854418.23	1732	5117453.69	3615	607699	18285
28. TRIPURA	112	5740	156	19500	231	17300	914
29. UTTAR PRADESH***	4536	177382	1968	15296	7690	769000	112804
30. UTTARAKHAND	604	124770	146	41116	642	58385	15761
31. WEST BENGAL	2344	203959.23	4036	144511.76	7563	7563	99306
ALL INDIA TOTAL:	43653	28287681.73	37440	43777372.2	55455	5596825.47	629778

PRIMARY AGRICULTURAL CREDIT SOCIETIES

TABLE-XVI
DETAILS OF STAFFING PATTERN DURING
2014-2015

(As on 31st March)

(NUMBERS)

NAME OF THE STATES/UNION TERRITORIES	TOTAL NO. OF STAFF	FULL TIME PAID SECRETARIES	PART TIME PAID SECRETARIES	OTHER STAFF(CLERK/ TYPIST /HELPER)	NUMBER OF STAFF	
					TRAINED	UNTRAINED
1	106 (107 + 108 + 109)	107	108	109	110	111
1. ANDAMAN AND NICOBAR	23	23	0	0	23	0
2. ANDHRA PRADESH**	10219	2405	1248	6566	5088	5131
3. ARUNACHAL PRADESH***	933	933	0	0	600	333
4. ASSAM***	6172	650	118	5404	591	5581
5. BIHAR***	2538	0	0	2538	1774	764
6. CHANDIGARH	4	0	4	0	0	4
7. CHHATTISGARH	4394	679	889	2826	522	3872
8. DELHI***	0	0	0	0	0	0
9. GOA	210	7	0	203	139	71
10. GUJARAT	13940	6778	1267	5895	6755	7185
11. HARYANA	4842	597	0	4245	N.A.	4842
12. HIMACHAL PRADESH**	6280	1684	398	4198	1257	5023
13. JAMMU AND KASHMIR***	628	161	460	7	80	548
14. KARNATAKA	14700	4178	311	10211	6886	7814
15. KERALA	5576	499	0	5077	3277	2299
16. MADHYA PRADESH***	16476	3756	3714	9006	1953	14523
17. MAHARASHTRA	0	N.A.	N.A.	N.A.	N.A.	0
18. MANIPUR**	150	0	0	150	90	60
19. MEGHALAYA	207	105	52	50	76	131
20. MIZORAM	136	7	127	2	50	86
21. NAGALAND***	13	13	0	0	13	0
22. ORISSA	6891	2271	83	4537	3256	3635
23. PONDICHERRY	345	43	0	302	162	183
24. PUNJAB***	3490	1867	503	1120	2246	1244
25. RAJASTHAN***	7727	2762	2045	2920	3056	4671
26. SIKKIM	338	169	0	169	169	169
27. TAMIL NADU	19127	5211	344	13572	15829	3298
28. TRIPURA	900	49	30	821	340	560
29. UTTAR PRADESH***	8045	339	7706	0	7690	355
30. UTTARAKHAND	1729	526	22	1181	910	819
31. WEST BENGAL	28399	9598	4858	13943	8945	19454
ALL INDIA TOTAL:	164432	45310	24179	94943	71777	92655

PRIMARY AGRICULTURAL CREDIT SOCIETIES

TABLE-XVII

TOTAL CULTIVATED, UNCULTIVATED LAND AND STATE WISE TOTAL POPULATION DURING
2014-2015

(As on 31st March)

NAME OF THE STATES/UNION TERRITORIES	TOTAL CULTIVATED LAND IN THE STATE (HA.)	TOTAL UNCULTIVATED LAND IN THE STATE (HA.)	TOTAL POPULATION IN THE STATE (000)	OF COL.114 MALE (000)	OF COL.114 FEMALE (000)
1	112	113	114	115	116
1. ANDAMAN AND NICOBAR	13797	25567	380.88	214.86	166.02
2. ANDHRA PRADESH**	11451494	8128373	79403	44088	35315
3. ARUNACHAL PRADESH***	272	175	1098	580	518
4. ASSAM***	3781320	1713070	26649	13788	12861
5. BIHAR***	5331733	4027835	103538	54617	48921
6. CHANDIGARH	N.A.	N.A.	0	N.A.	N.A.
7. CHHATTISGARH	8358299	179586	18647.14	9902.86	8744.28
8. DELHI***	0	0	13783	7571	6212
9. GOA	N.A.	N.A.	1458.55	739.14	719.41
10. GUJARAT	10864825.82	5173511.22	78883.42	41189.55	37693.87
11. HARYANA	4004153	1031033	25352	13495	11857
12. HIMACHAL PRADESH**	970.2	N.A.	6864	3474	3390
13. JAMMU AND KASHMIR***	1120334	639019	7476	4231	3245
14. KARNATAKA	9463110	2779859	61095	30967	30128
15. KERALA	2042881	590645	33406	16027	17379
16. MADHYA PRADESH***	13225911	4836737	53669	28227	25442
17. MAHARASHTRA	22612000	N.A.	112373	58361	54012
18. MANIPUR**	165862	26900	2722	1370	1352
19. MEGHALAYA	330516	794113	2966.89	1491.83	1475.06
20. MIZORAM	133226	44158	1091	552	539
21. NAGALAND***	200190	59900	1988	1041	947
22. ORISSA	4723687	3087876	38136	18771	19365
23. PONDICHERRY	24450	18584	1247.95	611.66	636.29
24. PUNJAB***	2310541	604256	55996	29871	26125
25. RAJASTHAN***	13038542	7179665	45337	23781	21556
26. SIKKIM	60618.21	6224.26	607.68	321.66	286.02
27. TAMIL NADU	7489657.25	2936146.43	63895	32033	31862
28. TRIPURA	474498	145389	3670	1874	1796
29. UTTAR PRADESH***	17300000	12100000	166053	87466	78587
30. UTTARAKHAND	723164	127793	10086	5138	4948
31. WEST BENGAL	5594450.42	6560697	177335.69	68335.5	109000.19
ALL INDIA TOTAL:	144840501.9	62817111.91	1195208.2	600130.06	595078.14

PRIMARY AGRICULTURAL CREDIT SOCIETIES

TABLE-XVIII

TOTAL NUMBER OF VILLAGES, BLOCKS AND NUMBER OF VILLAGES COVERED BY PACS DURING
2014-2015

(As on 31st March)

(NUMBERS)

NAME OF THE STATES/UNION TERRITORIES	TOTAL NUMBER OF VILLAGES	TOTAL NUMBER OF BLOCKS	NUMBER OF VILLAGES COVERED BY PACS	VILLAGES COVERED AS PERCENT TO TOTAL (%)
1	117	118	119	120
1. ANDAMAN AND NICOBAR	556	3	128	23.02
2. ANDHRA PRADESH**	30047	993	27463	91.4
3. ARUNACHAL PRADESH***	3863	17	500	12.94
4. ASSAM***	24590	38	23422	95.25
5. BIHAR***	45098	38	45098	100.0
6. CHANDIGARH	18	1	12	66.67
7. CHHATTISGARH	17252	125	13662	79.19
8. DELHI***	0	0	0	0.0
9. GOA	270	8	82	30.37
10. GUJARAT	19759	225	15046	76.15
11. HARYANA	7082	N.A.	7082	100.0
12. HIMACHAL PRADESH**	17882	12	17882	100.0
13. JAMMU AND KASHMIR***	6839	95	6710	98.11
14. KARNATAKA	29222	30	29222	100.0
15. KERALA	1453	N.A.	1453	100.0
16. MADHYA PRADESH***	56568	359	54349	96.08
17. MAHARASHTRA	41095	35	33467	81.44
18. MANIPUR**	2390	N.A.	2390	100.0
19. MEGHALAYA	6839	11	3768	55.1
20. MIZORAM	830	8	830	100.0
21. NAGALAND***	969	12	969	100.0
22. ORISSA	53740	269	51606	96.03
23. PONDICHERRY	323	4	323	100.0
24. PUNJAB***	7583	65	6687	88.18
25. RAJASTHAN***	41353	232	39570	95.69
26. SIKKIM	987	4	987	100.0
27. TAMIL NADU	19569	373	18285	93.44
28. TRIPURA	1040	8	914	87.88
29. UTTAR PRADESH***	112804	901	112804	100.0
30. UTTARAKHAND	15761	95	15761	100.0
31. WEST BENGAL	101910	165	99306	97.44
ALL INDIA TOTAL:	667692	4126	629778	94.32

GRAPHIC

PRESENTATION

(FROM PAGE NO. 29 to 41)

PERFORMANCE OF PRIMARY AGRICULTURAL CREDIT SOCIETIES OVER A DECADE

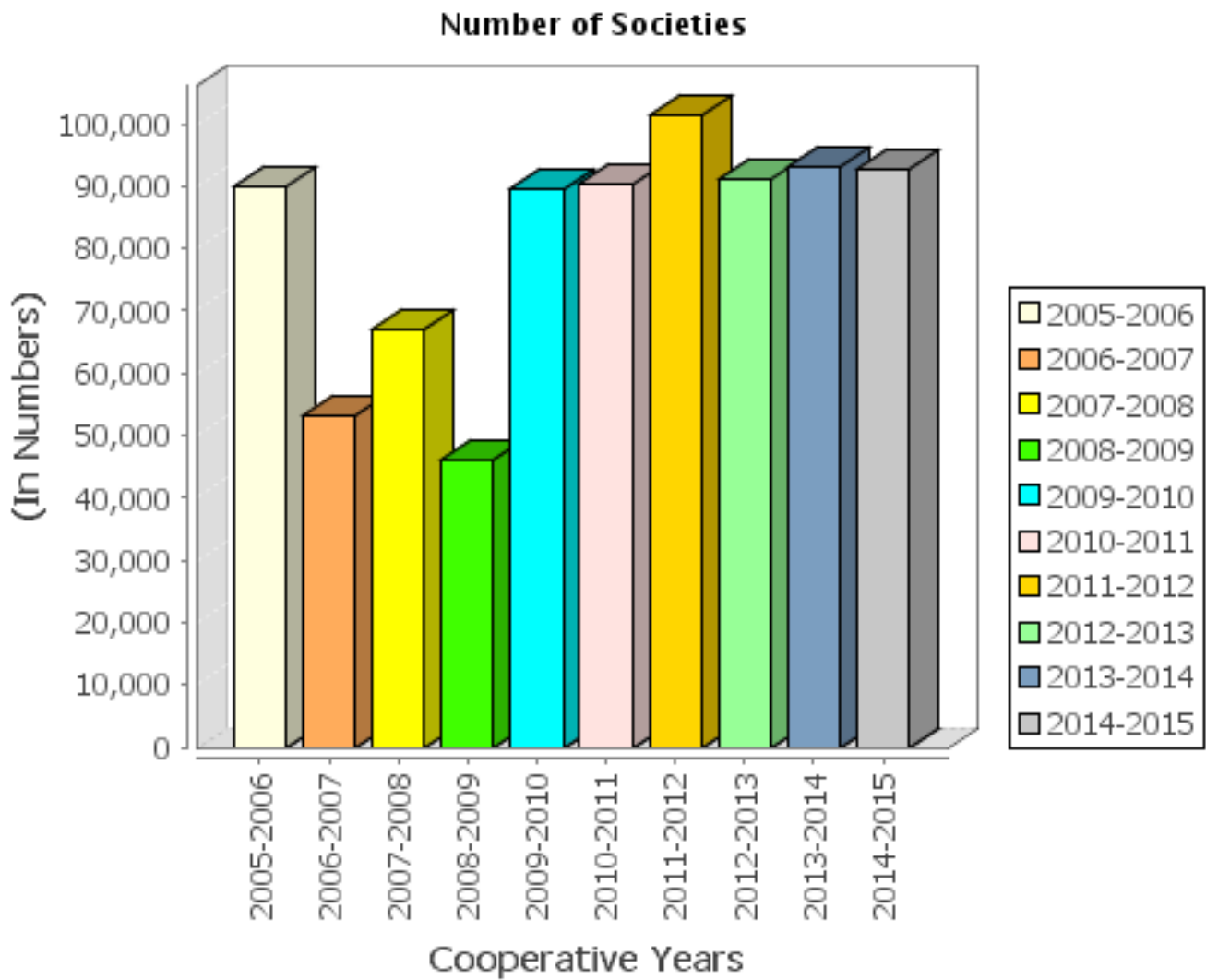

(IN NUMBERS)

COOPERATIVE YEARS	NUMBER OF SOCIETIES
2005-2006	89827
2006-2007	53339
2007-2008	67146
2008-2009	46222
2009-2010	89523
2010-2011	90279
2011-2012	101297
2012-2013	90958
2013-2014	93042
2014-2015	92789

PERFORMANCE OF PRIMARY AGRICULTURAL CREDIT SOCIETIES OVER A DECADE

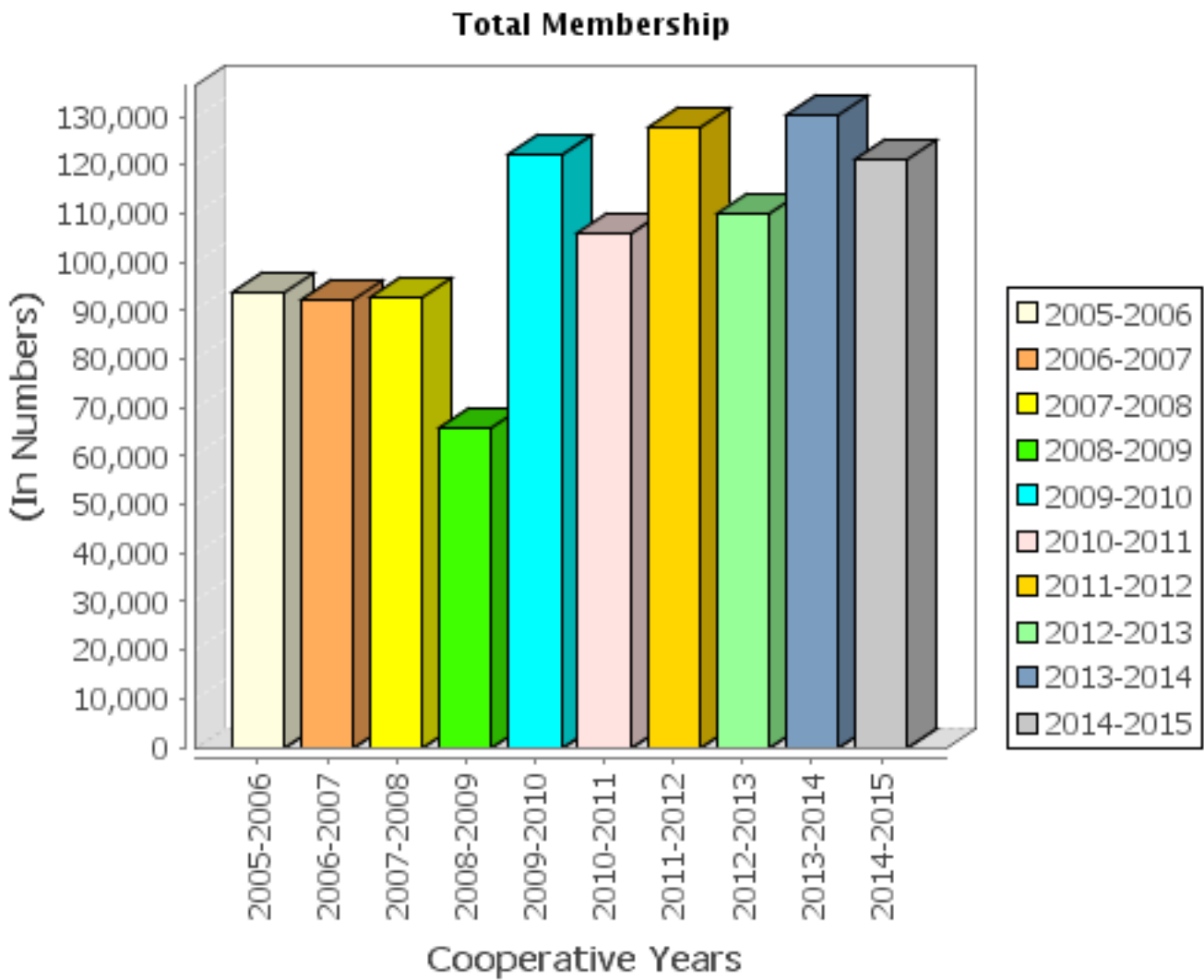

(IN NUMBERS)

COOPERATIVE YEARS	TOTAL MEMBERSHIP
2005-2006	93560
2006-2007	92018
2007-2008	92711
2008-2009	65821
2009-2010	122226
2010-2011	106136
2011-2012	127646
2012-2013	110068
2013-2014	130120
2014-2015	121088

PERFORMANCE OF PRIMARY AGRICULTURAL CREDIT SOCIETIES OVER A DECADE

Total No. of Borrowers

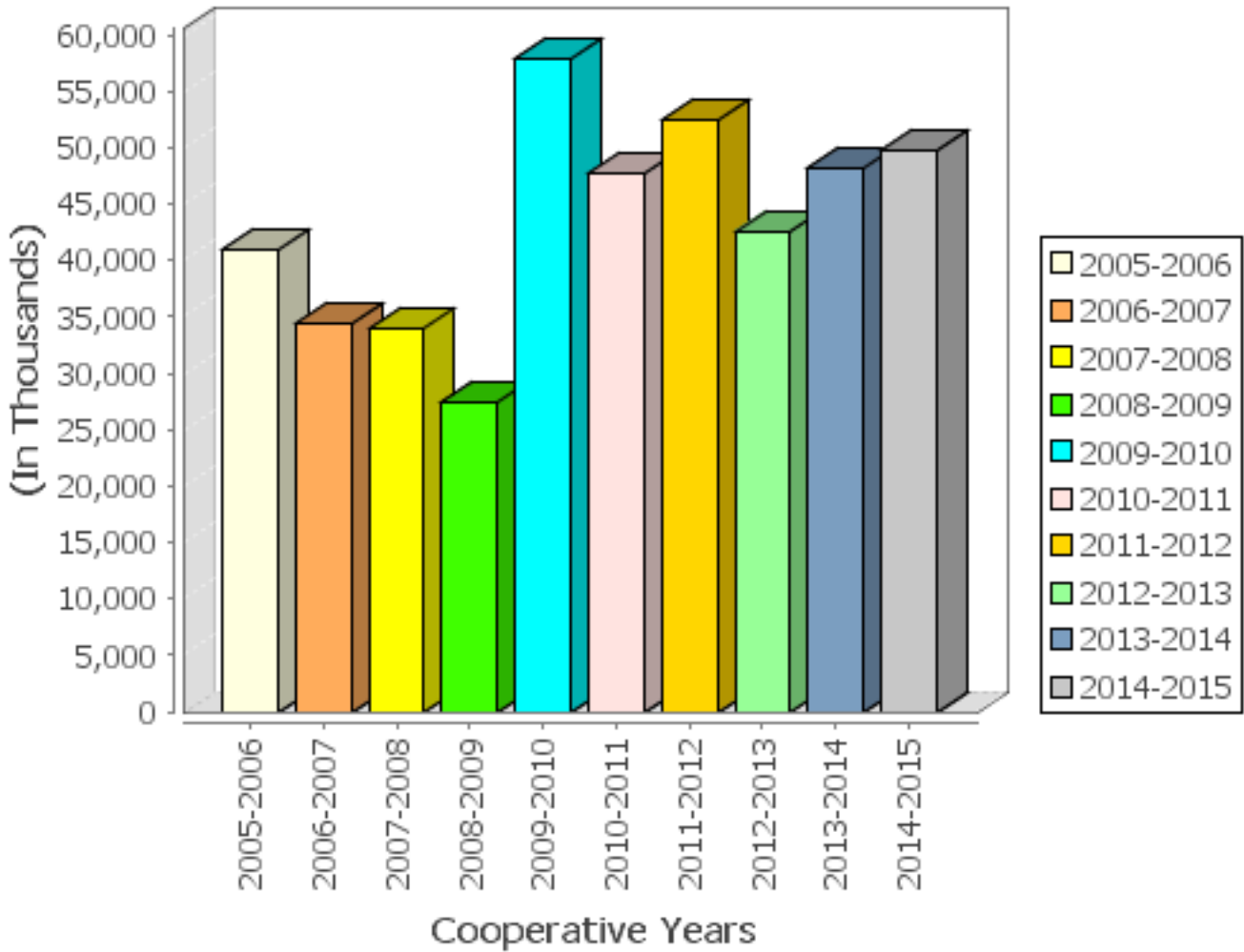

(IN THOUSANDS)

COOPERATIVE YEARS	TOTAL NO. OF BORROWERS
2005-2006	40922
2006-2007	34406
2007-2008	33859
2008-2009	27317
2009-2010	57802
2010-2011	47714
2011-2012	52374
2012-2013	42629
2013-2014	48081
2014-2015	49858

PERFORMANCE OF PRIMARY AGRICULTURAL CREDIT SOCIETIES OVER A DECADE

Paid Up Capital

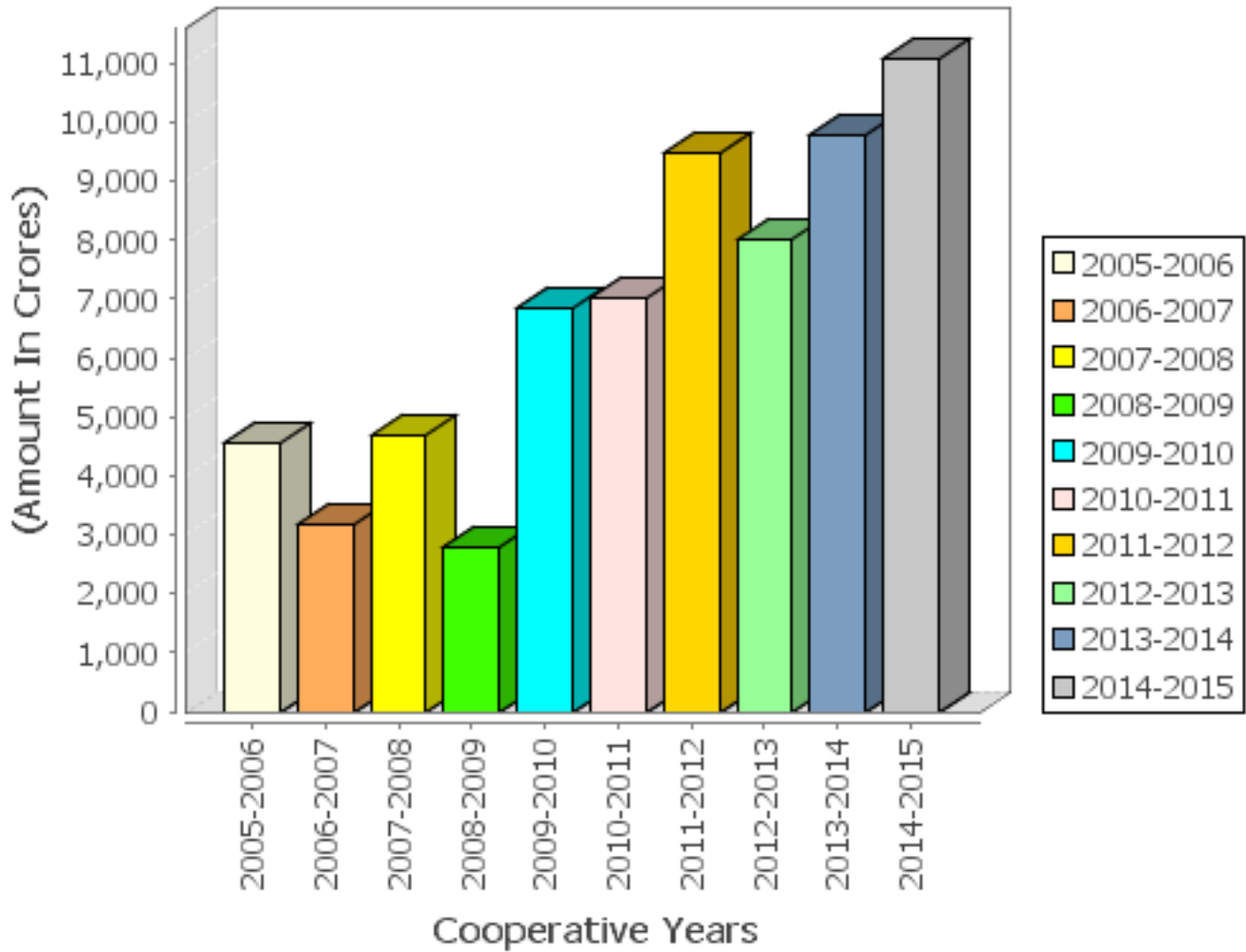

(AMOUNT IN CRORES)

COOPERATIVE YEARS	PAID UP CAPITAL
2005-2006	4540
2006-2007	3168
2007-2008	4685
2008-2009	2786
2009-2010	6828
2010-2011	7005
2011-2012	9467
2012-2013	8008
2013-2014	9789
2014-2015	11068

PERFORMANCE OF PRIMARY AGRICULTURAL CREDIT SOCIETIES OVER A DECADE

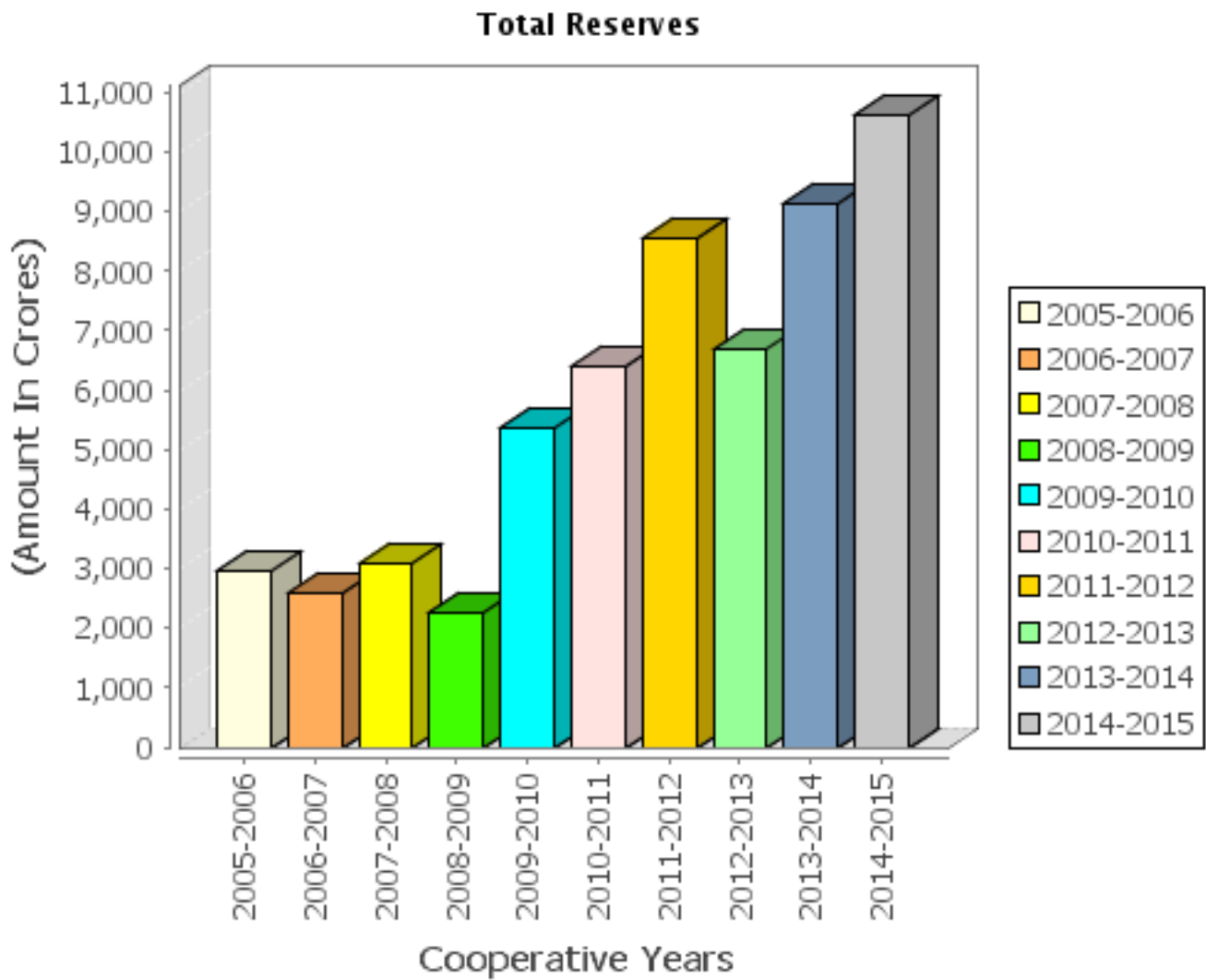

(AMOUNT IN CRORES)

COOPERATIVE YEARS	TOTAL RESERVES
2005-2006	2950
2006-2007	2598
2007-2008	3101
2008-2009	2252
2009-2010	5350
2010-2011	6417
2011-2012	8565
2012-2013	6668
2013-2014	9135
2014-2015	10607

PERFORMANCE OF PRIMARY AGRICULTURAL CREDIT SOCIETIES OVER A DECADE

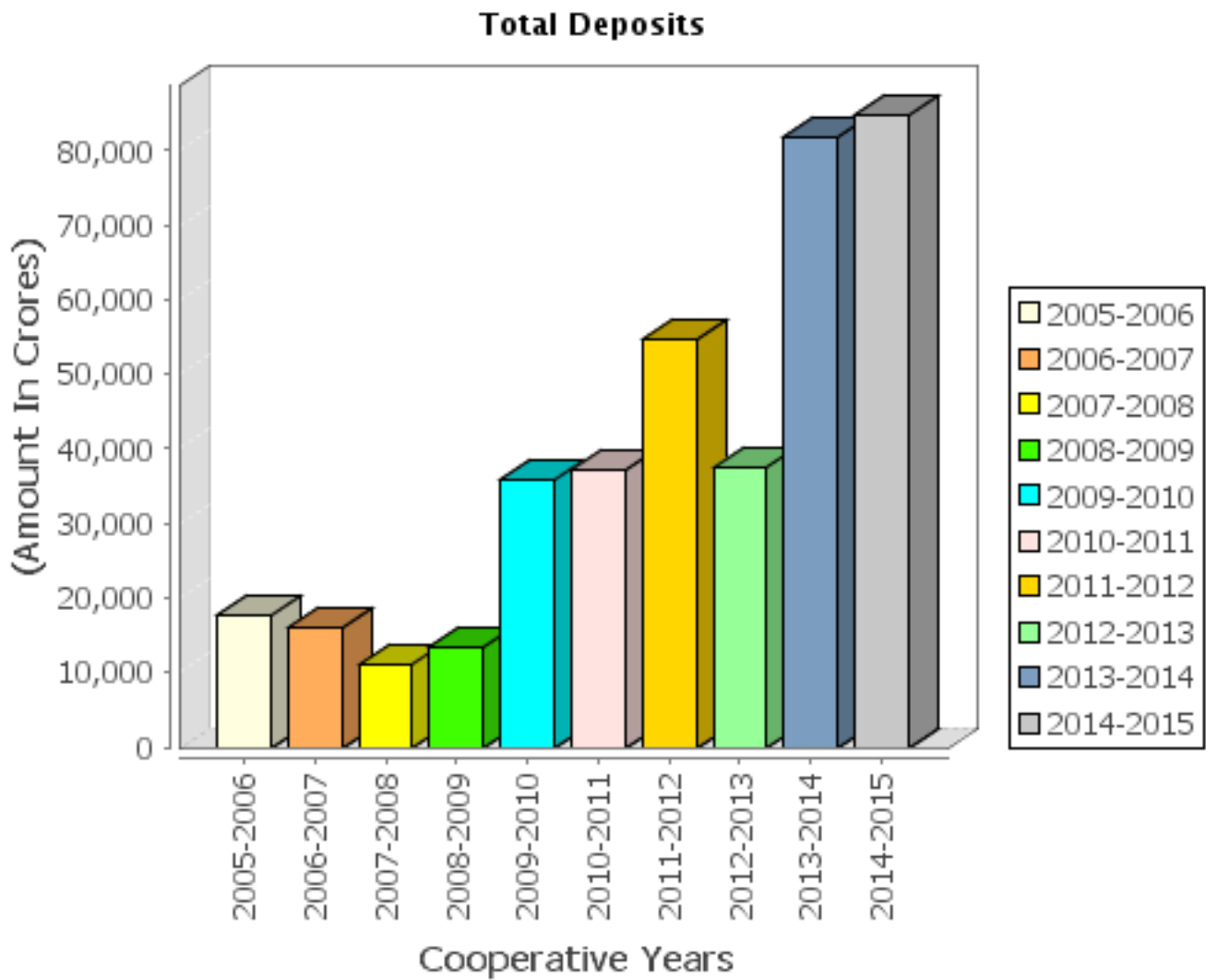

(AMOUNT IN CRORES)

COOPERATIVE YEARS	TOTAL DEPOSITS
2005-2006	17566
2006-2007	16054
2007-2008	10981
2008-2009	13375
2009-2010	35680
2010-2011	37282
2011-2012	54763
2012-2013	37561
2013-2014	81895
2014-2015	84616

PERFORMANCE OF PRIMARY AGRICULTURAL CREDIT SOCIETIES OVER A DECADE

Total Borrowings

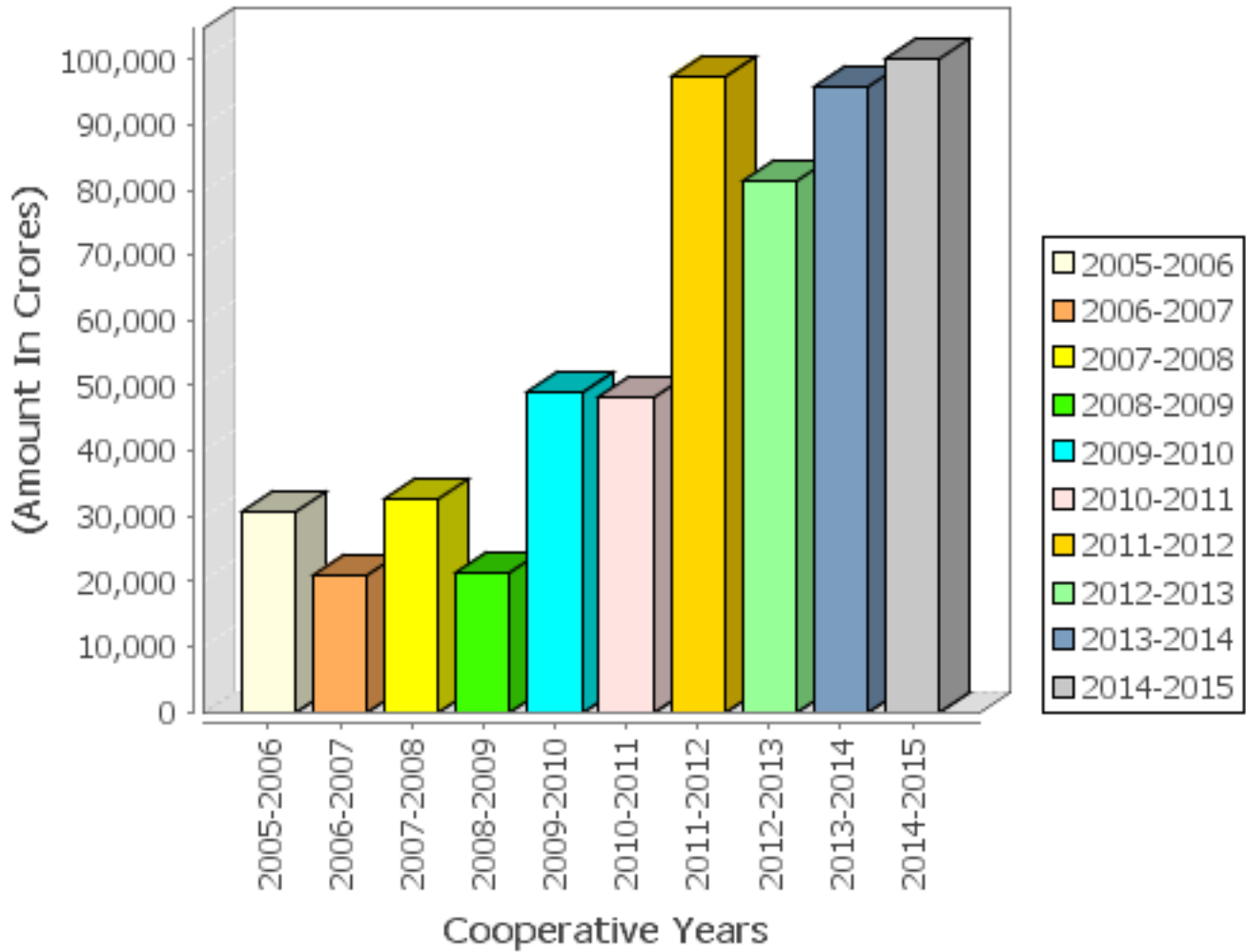

(AMOUNT IN CRORES)

COOPERATIVE YEARS	TOTAL BORROWINGS
2005-2006	30667
2006-2007	21070
2007-2008	32564
2008-2009	21375
2009-2010	49074
2010-2011	48226
2011-2012	97564
2012-2013	81385
2013-2014	95836
2014-2015	99980

PERFORMANCE OF PRIMARY AGRICULTURAL CREDIT SOCIETIES OVER A DECADE

Total Working Capital

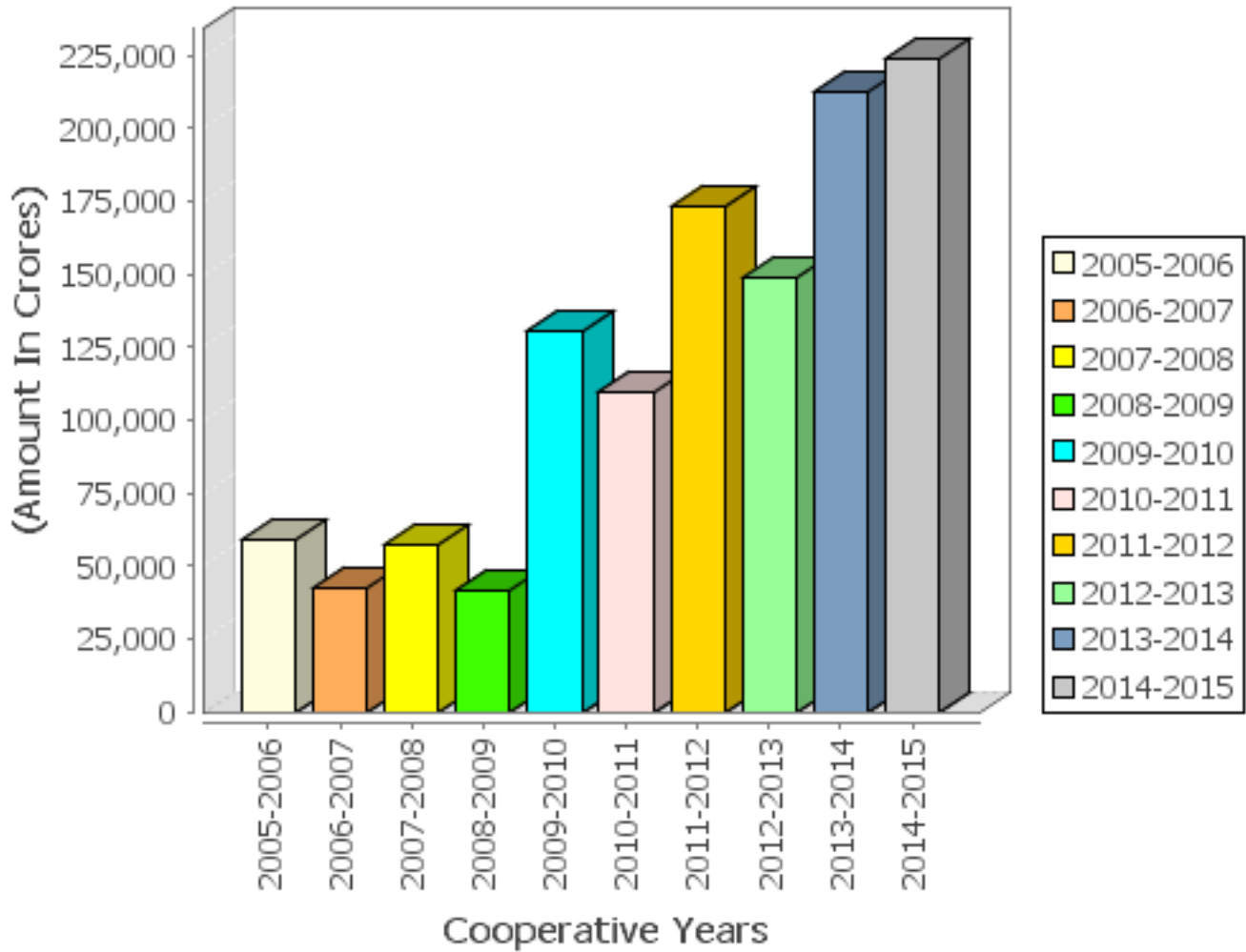

(AMOUNT IN CRORES)

COOPERATIVE YEARS	TOTAL WORKING CAPITAL
2005-2006	59025
2006-2007	42404
2007-2008	57536
2008-2009	41466
2009-2010	130314
2010-2011	109385
2011-2012	173564
2012-2013	148939
2013-2014	212429
2014-2015	223711

PERFORMANCE OF PRIMARY AGRICULTURAL CREDIT SOCIETIES OVER A DECADE

Total Loans Issued

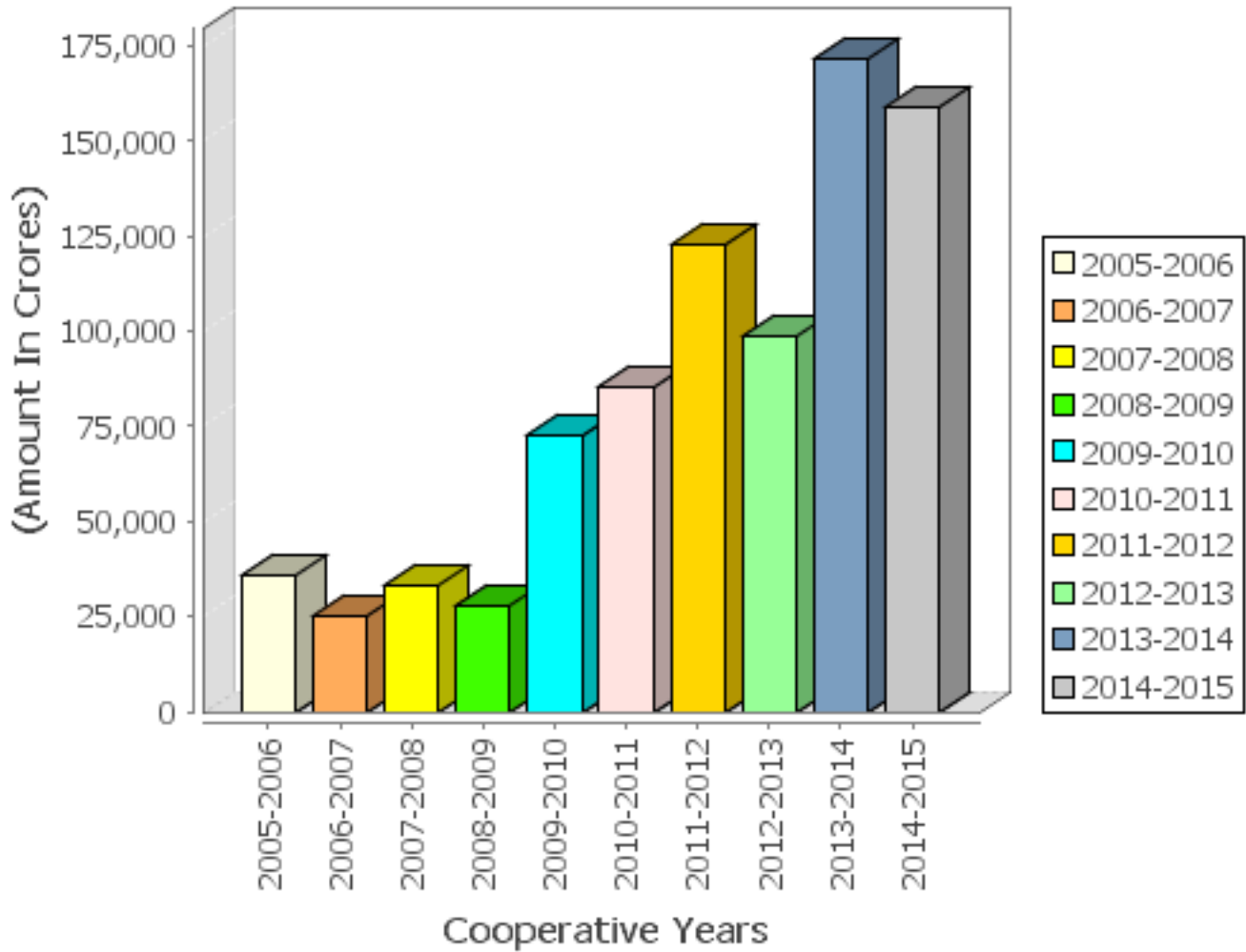

(AMOUNT IN CRORES)

COOPERATIVE YEARS	TOTAL LOANS ISSUED
2005-2006	35552
2006-2007	25277
2007-2008	32932
2008-2009	27465
2009-2010	72882
2010-2011	85296
2011-2012	122826
2012-2013	98440
2013-2014	171420
2014-2015	159050

PERFORMANCE OF PRIMARY AGRICULTURAL CREDIT SOCIETIES OVER A DECADE

Total Loans Outstanding

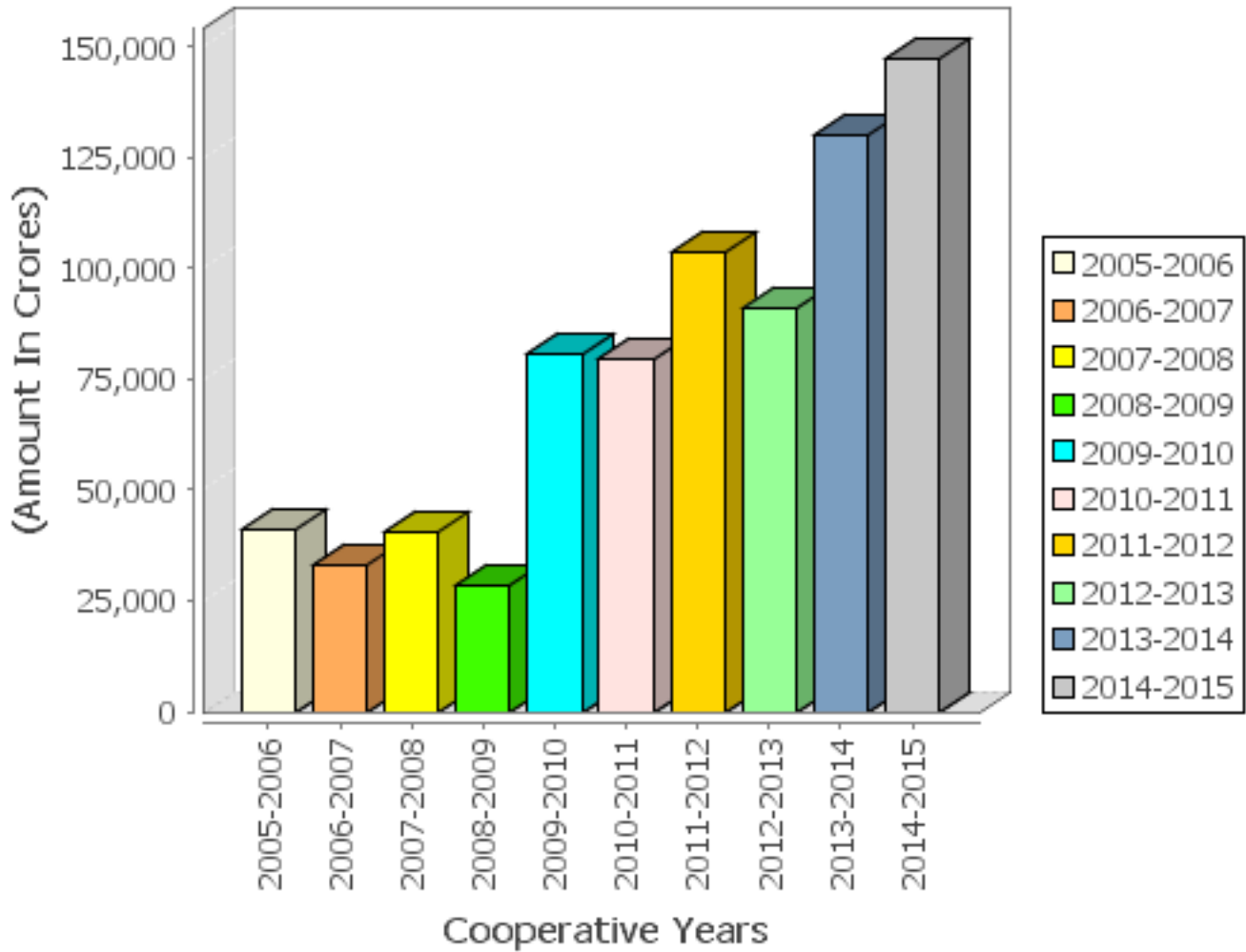

(AMOUNT IN CRORES)

COOPERATIVE YEARS	TOTAL LOANS OUTSTANDING
2005-2006	41024
2006-2007	32773
2007-2008	40244
2008-2009	28515
2009-2010	80487
2010-2011	79504
2011-2012	103462
2012-2013	91171
2013-2014	130054
2014-2015	147226

PERFORMANCE OF PRIMARY AGRICULTURAL CREDIT SOCIETIES OVER A DECADE

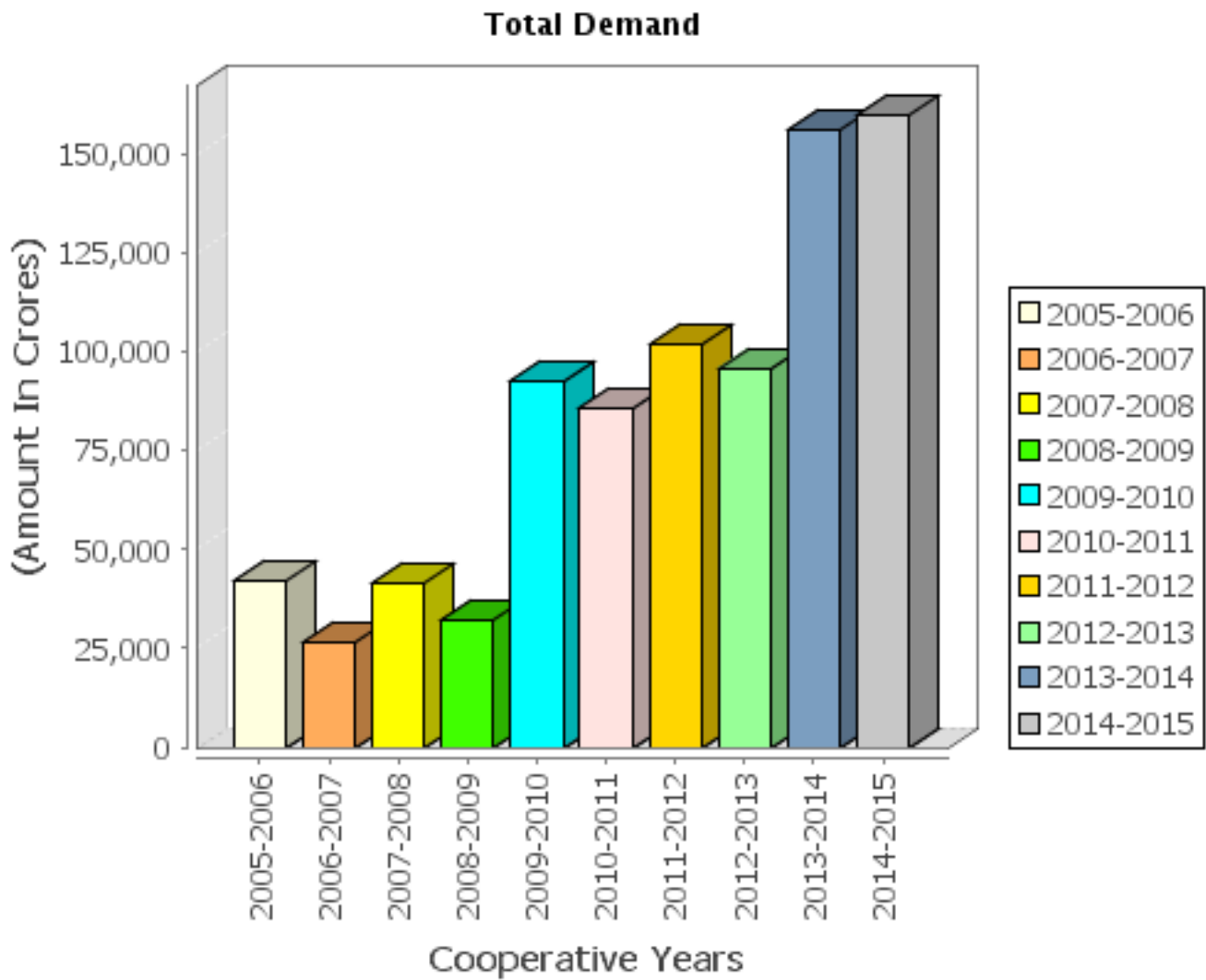

(AMOUNT IN CRORES)

COOPERATIVE YEARS	TOTAL DEMAND
2005-2006	41821
2006-2007	26509
2007-2008	41300
2008-2009	31978
2009-2010	92557
2010-2011	85757
2011-2012	101782
2012-2013	95926
2013-2014	155853
2014-2015	159626

PERFORMANCE OF PRIMARY AGRICULTURAL CREDIT SOCIETIES OVER A DECADE

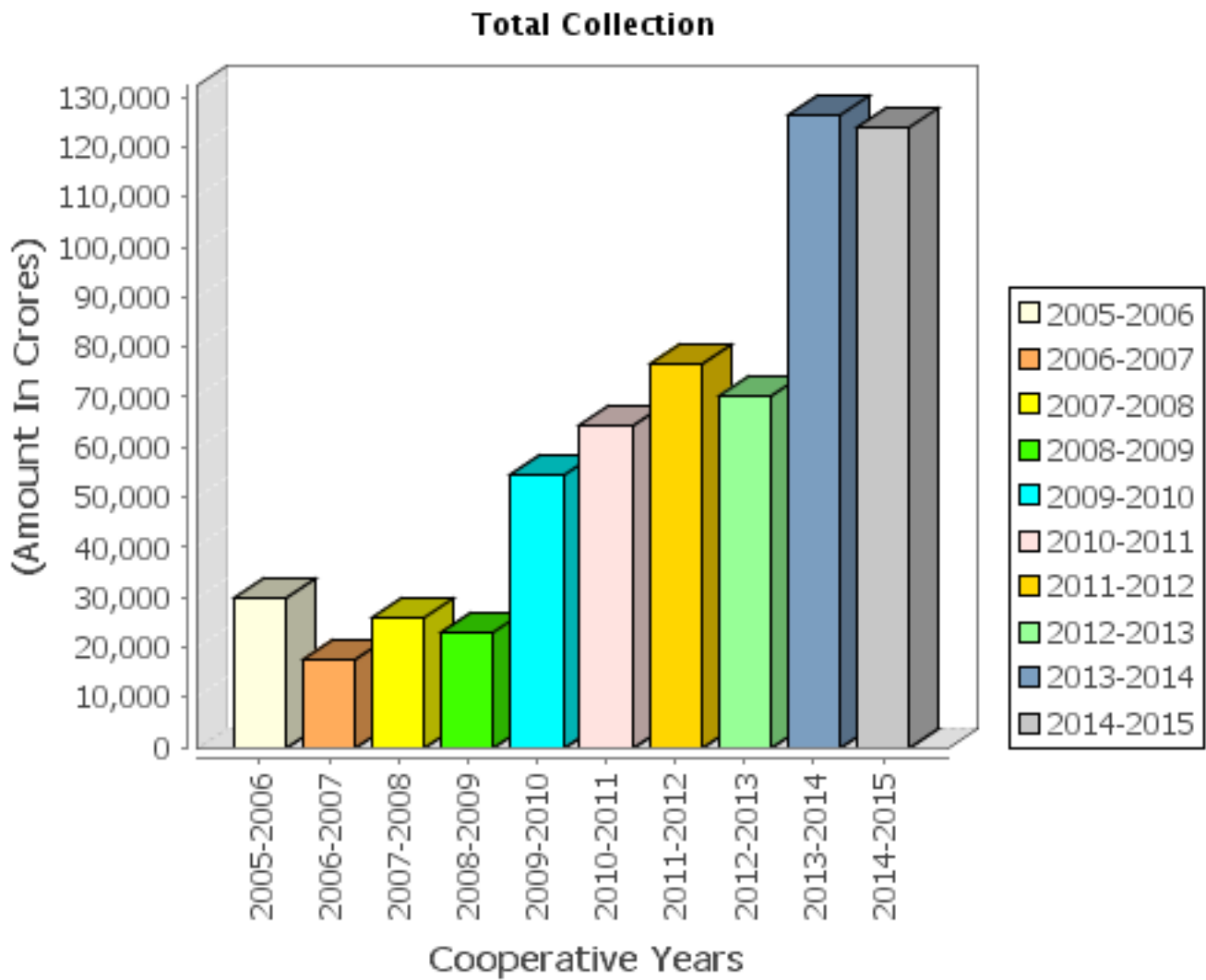

(AMOUNT IN CRORES)

COOPERATIVE YEARS	TOTAL COLLECTION
2005-2006	30018
2006-2007	17724
2007-2008	25885
2008-2009	22760
2009-2010	54271
2010-2011	64490
2011-2012	76705
2012-2013	70346
2013-2014	126221
2014-2015	123835

PERFORMANCE OF PRIMARY AGRICULTURAL CREDIT SOCIETIES OVER A DECADE

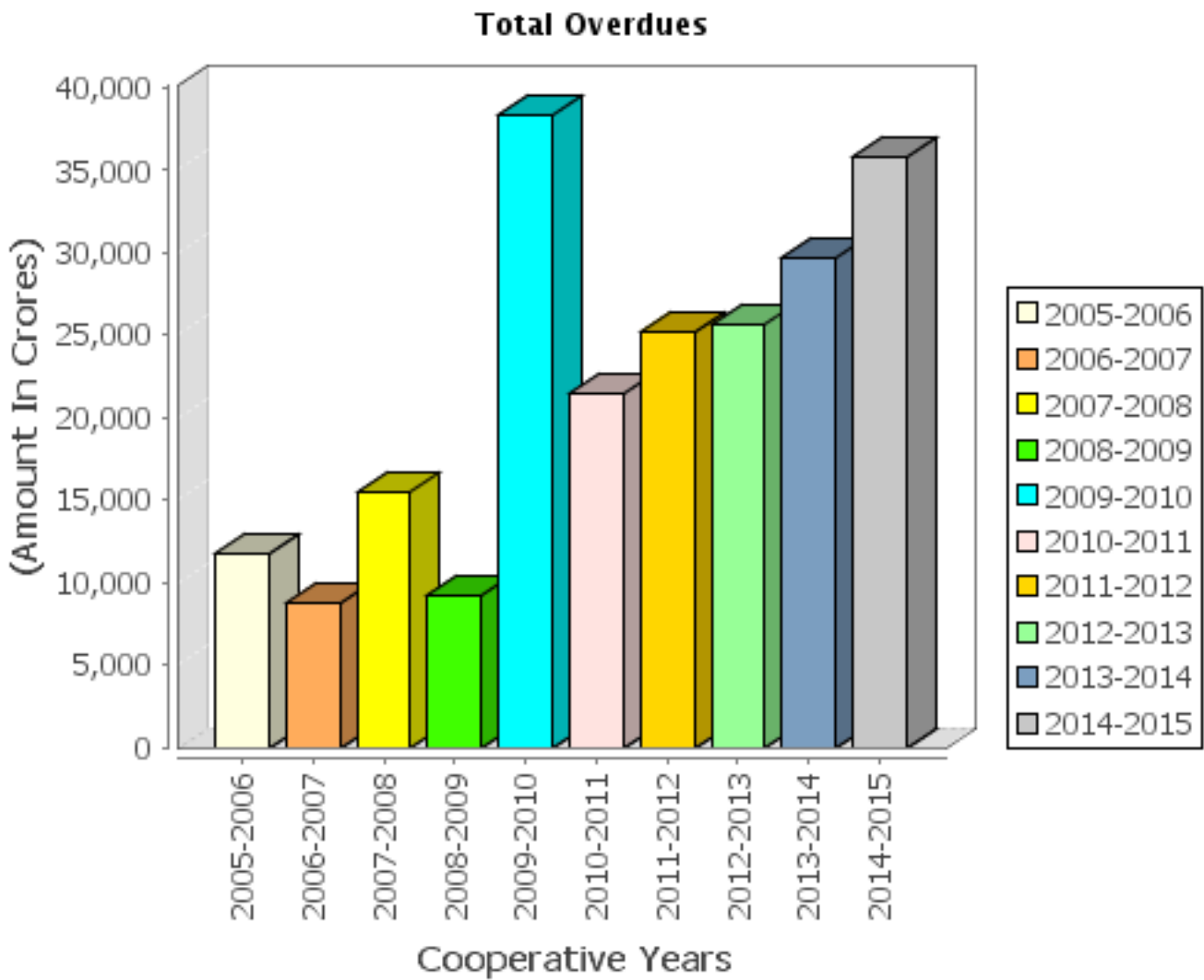

(AMOUNT IN CRORES)

COOPERATIVE YEARS	TOTAL OVERDUES
2005-2006	11803
2006-2007	8786
2007-2008	15415
2008-2009	9219
2009-2010	38282
2010-2011	21428
2011-2012	25234
2012-2013	25580
2013-2014	29632
2014-2015	35791

SHORT TERM COOPERATIVE CREDIT STRUCTURE

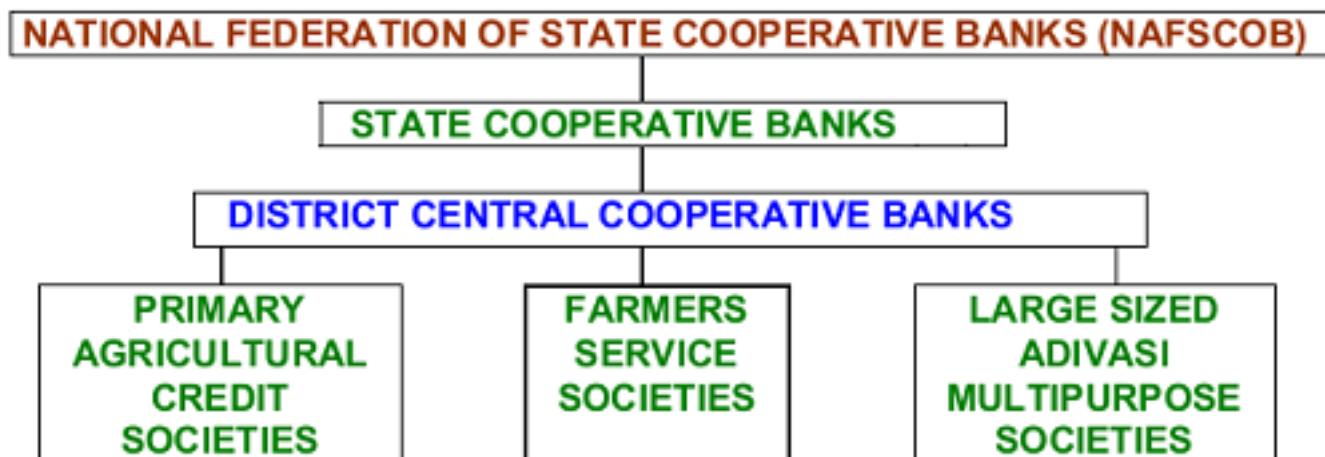

STATISTICAL DETAILS

PRIMARY SOCIETIES (PACS, FSS & LAMPS) (31-3-2015)		DISTRICT CENTRAL COOPERATIVE BANKS (31-3-2015)		STATE COOPERATIVE BANKS (31-3-2015)	
1. NO.OF STY.:	92789	1. NO.OF DCCBS:	371	1. NO.OF SCBS:	31
2. MEMBERSHIP:	121088	2. NO.OF BRANCHES INCLUDING H.O.:	14060	2. NO.OF BRANCHES INCLUDING H.O.:	1131
3. OWNED FUNDS:	2167487	3. MEMBERSHIP: TOTAL:	3048765	3. MEMBERSHIP: TOTAL:	555479
4. DEPOSITS:	8461633	COOPERATIVE:	488315	COOPERATIVE:	20624
5. BORROWINGS:	9998011	INDVL./GOI:	2560450	INDVL./GOI:	534855
6. LOANS ADV.:	15905029	4. OWNED FUNDS:	4222218	4. OWNED FUNDS:	1640319
7. LOANS OUTS:	14722557	5. DEPOSITS:	25111552	5. DEPOSITS:	10079138
8. PERG.OF OVR. TO DEMAND (%):	22.42	6. BORROWINGS:	7379366	6. BORROWINGS:	6855157
9. EMPLOYEES:	164432	7. LOANS ADV.:	23242126	7. LOANS ADV.:	10797027
10. BORROWERS:	49858	8. LOANS OUTS:	20720549	8. LOANS OUTS:	11112479
		9. PERG.OF OVR. TO DEMAND (%):	20.92	9. PERG.OF OVR. TO DEMAND (%):	4.48
		10. EMPLOYEES:	83347	10. EMPLOYEES:	12669

(MEMBERSHIP & BORROWERS IN THOUSANDS)

(AMOUNT IN LAKHS)

MAIN FEATURES :

1. PRIMARY AGRICULTURAL CREDIT SOCIETIES

- ASSESMENT OF CREDIT NEEDS
- DISBURSEMENT OF CREDIT TO MEMBERS
- RECOVERY OF CREDIT
- PROMOTE THE ECONOMIC INTERESTS OF THE MEMBERS

2. DISTRICT CENTRAL COOPERATIVE BANKS

- SERVE AS BALANCING CENTRE IN THE DISTRICT CENTRAL FINANCING AGENCIES
- ORGANISE CREDIT TO PRIMARIES
- CARRY OUT BANKING BUSINESS
- SANCTION , MONITOR & CONTROL IMPLEMENTATION OF POLICIES

3. STATE COOPERATIVE BANKS

- SERVE AS BALANCING CENTRE IN THE STATE
- ORGANISE PROVISION OF CREDIT FOR CREDIT WORTHY FARMERS
- CARRY OUT BANKING BUSINESS
- LEADER OF THE COOPERATIVES IN THE STATE

4. NATIONAL FEDERATION OF STATE COOPERATIVE BANKS

- PROVIDES A COMMON FORUM TO THE MEMBER BANKS
- PROMOTES AND PROTECTS THE INTERESTS OF THE MEMBER BANKS
- CO-ORDINATES AND LIAISON WITH GOVERNMENT OF INDIA ,RESERVE BANK OF INDIA , NATIONAL BANK AND OTHERS
- PROVIDES RESEARCH AND CONSULTANCY INPUTS TO THE MEMBER BANKS
- ORGANISES CONFERENCES/SEMINARS/WORKSHOPS/MEETINGS



ABOUT NAFSCOB

The National federation of State Cooperative Banks Ltd. (NAFSCOB), Mumbai was established on May 19, 1964 with a view to facilitate the operations of State and Central Cooperative banks in general and Development of Cooperative Credit in particular.

The specific objectives of NAFSCOB are to:

- Provide a common forum to the member banks to examine the problems of cooperative credit, banking and allied matters and evolve suitable strategies to deal with them.
- Promote and protect the interests of the member banks in all spheres of their activities and to give expression to the view of the member banks.
- Co-ordinate and liaison with Government of India, Reserve Bank of India, respective State Governments, NABARD and other higher financing institutions for the development of cooperative credit on behalf of the member banks.
- Provide research and consultancy inputs to the member banks in order to facilitate them to strengthen their own organisations.
- Organize conferences/seminars/workshops/programmes/meetings to share the views of common interest with view to contribute for better policy decisions.

The NAFSCOB functions with three of its wings, viz. (1) Planning, Research and Development (PRD); (2) All India Mutual Arrangement Scheme(AIMAS) and (3) Computer Services Division (CSD).