

**PERFORMANCE OF
PRIMARY AGRICULTURAL CREDIT SOCIETIES
(APRIL 1, 2013 to MARCH 31, 2014)**

2013-2014



National Federation of State Cooperative Banks Ltd.

J. K. Chambers, Fifth Floor

Plot No.76, Sector-17, Vashi, Navi Mumbai - 400 703

Tel: 2789 2738, 2789 2749, 2789 2697, 2789 2741

Fax: (91)-022-2789 2604

Email Address: nafscob@nafscob.org / nafscob@gmail.com

Website Address: www.nafscob.org

INDICES USED

S.No.	Indices	Details
1	N.A.	Not Available
2	n.a.	Not Applicable
3	N.D.	Not Declared
4	S.T.	Short Term
5	M.T.	Medium Term
6	Agricl.	Agricultural
7	Non-Agricl.	Non-Agricultural
8	I.R.D.P.	Integrated Rural Development Programme
9	L.D.B.	Land Development Bank
10	NABARD	National Bank for Agricultural and Rural Development
11	L.I.C.	Life Insurance Corporation
12	N.C.D.C.	National Cooperative Development Corporation
13	PACS	Primary Agricultural Credit Societies
14	FSS	Farmers Service Societies
15	LAMPS	Large Sized Adivasi Multipurpose Societies
16	S / C	Scheduled Castes
17	S / T	Scheduled Tribes
18	S / F	Scheduled Farmers
19	M / F	Marginal Farmers
20	R / A	Rural Artisans
21	*	Figures Related to the Cooperative year, 2012-2013
22	**	Figures Related to the Cooperative year, 2011-2012

FOREWORD

The specific objectives of National Federation of State Cooperative Banks (NAFSCOB) include conducting studies in agriculture & rural credit, review and publish important documents/monographs on various aspects pertaining to short term cooperative credit institutions and also disseminate the same. NAFSCOB has been making sincere efforts in this direction and published so far around 480 such documents on variety of issues. In addition to these publications, NAFSCOB on a regular basis has been bringing out annual publications of the Basic Data on Performance of State Cooperative Banks (SCBs), District Central Cooperative Banks (DCCBs) and Primary Agricultural Credit Societies (PACS) separately and a few analytical occasional papers on selected performance parameters. An attempt has also been made earlier to bring out fifteen publications on the data pertaining to PACS .

There is an increasing demand for a publication dealing with state wise performance parameters of PACS. Therefore, NAFSCOB attempted to bring out the current publication entitled "Performance of Primary Agricultural Credit Societies" by incorporating about 119 performance indicators - a detailed and improved version of earlier publications on PACS. We are able to bring out the current publication well on time entirely due to the cooperation of SCBs, DCCBs and also the Registrar of Cooperative Societies. We are very much thankful to them.

The Publications of Basic Data on SCBs, DCCBs and PACS have been finalized till 2011-2012, by using Visual Basic + Microsoft Access + Crystal Reports system for data input, Analysis and reporting, NAFSCOB migrated from this Software to a system with a hosted, scalable web based application. The present publication is the result of such a migration. Ms. Jocata Financial Advisory and Technology extended technical consultancy services to NAFSCOB for migrating from the previous software to the present software system.

Shri Manoj Kumar , Assistant Director under the direct guidance of Dr. J. S. Hanamashetti, Dy. Director NAFSCOB, worked together to finalise this publication for the year 2013-14. We appreciate their sincere efforts.

We hope that the publication will be useful for further analysis and to work out development action plans. We do further hope that the SCBs/DCCBs will attempt to develop profiles of the PACS in respective states to help them to formulate concrete action plans to ensure their viability.



B. SUBRAHMANYAM
MANAGING DIRECTOR

NAFSCOB
Navi Mumbai
Jul, 2014
Pub :4

CONTENTS

S.No.	TABLE NO.	PARTICULARS	Page No.
1	I (A),I (B),I (C)	All India Position of Primary Agricultural Credit Societies including FSS and LAMPS in respect of main items Region Wise for the Year 2013-2014	2 - 4
2	II	Details of Primary Agricultural Credit Societies(Total and Type Wise) during 2013-2014	5
3	III	Details of Membership of Primary Agricultural Credit Societies(Total and Type Wise) during 2013-2014	6
4	IV	Details of Paid up Capital, Total Reserves, Total Deposits,Total Borrowings and Working Capital of Primary Agricultural Credit Societies during 2013-2014	7
5	V	Details of Number of Borrowers and its Category Wise details during 2013-2014	8
6	VI (A)	Details of Total Loans Issued of which Short Term Loans Issued (Category Wise) during 2013-2014	9
7	VI (B)	Details of Total Loans Issued of which Medium Term Loans Issued (Category Wise) during 2013-2014	10
8	VII (A)	Details of Total Loans Outstandings of which Short Term Loans Outstandings (Category Wise) during 2013-2014	11
9	VII (B)	Details of Total Loans Outstandings of which Medium Term Loans Outstandings (Category Wise) during 2013-2014	12
10	VIII (A)	Details of Total Demand of which Short Term (Category Wise) during 2013-2014	13
11	VIII (B)	Details of Total Demand of which Medium Term(Category Wise) during 2013-2014	14
12	IX (A)	Details of Total Collection of which Short Term(Category Wise) during 2013-2014	15
13	IX (B)	Details of Total Collection of which Medium Term(Category Wise) during 2013-2014	16

CONTENTS

S.No.	TABLE NO.	PARTICULARS	Page No.
14	X (A)	Details of Total Overdues of which Short Term(Category Wise) during 2013-2014	17
15	X (B)	Details of Total Overdues of which Medium Term(Category Wise) during 2013-2014	18
16	XI (A)	Details of Percentage of Overdues to Demand for Total and Short Term (Category Wise) during 2013-2014	19
17	XI (B)	Details of Percentage of Overdues to Demand for Total and Medium Term (Category Wise) during 2013-2014	20
18	XII	Details of Purpose Wise Loans Issued and Loans Outstanding during 2013-2014	21
19	XIII	Details of Purpose Wise Demand and Collection during 2013-2014	22
20	XIV	Details of Purpose Wise Balances (Overdues) and percentage of Overdues to Demand during 2013-2014	23
21	XV	Details of Societies in Profit & Loss, Number of Societies having their own Godowns with its Capacity and Number of Villages covered by the Societies during 2013-2014	24
22	XVI	Details of Staffing Pattern of Societies during 2013-2014	25
23	XVII	Details of Total Cultivated, Uncultivated Lands and Total Population during 2013-2014	26
24	XVIII	Details of Total Number of Villages, Total Number of Blocks and Total Number of Villages Covered by PACS during 2013-2014	27
25	-	(State wise And Consolidated)	28
26	-	Graphic Presentation 2013-2014	29-41

PRIMARY AGRICULTURAL CREDIT SOCIETIES

(REGION WISE)

TABLE-I (A)
 DETAILS OF PRIMARY AGRICULTURAL CREDIT SOCIETIES AND MEMBERSHIP REGION WISE DURING
 2013-2014

(As on 31st March)

(NUMBERS)

(In 000)

NAME OF THE STATES/UNION TERRITORIES	TOTAL NO. OF PACS	OF COL.2 VIABLE	OF COL.2 POTENTIALLY VIABLE	OF COL.2 DORMANT	OF COL.2 DEFUNCT	OF COL.2 OTHERS	TOTAL MEMBERSHIP (In 000)	OF COL.8 SCHEDULED CASTE (S/C)	OF COL.8 SCHEDULED TRIBES (S/T)	OF COL.8 SMALL FARMERS (S/F)	OF COL.8 RURAL ARTISANS (R/A)	OF COL.8 OTHERS & MARGINAL FARMERS
1	2	3	4	5	6	7	8	9	10	11	12	13
1. Central Zone	13386	10778	1989	386	163	70	7997.47	2929.7	1154.61	2337.71	278.21	1297.24
(% Share in Total)	14.39	16.19	9.77	12.38	11.06	4.65	6.15	16.07	12.38	5.82	3.89	2.35
2. Eastern Zone	18566	13977	2997	586	409	597	27239.82	2691.69	3299.23	6879.92	724.77	13644.21
(% Share in Total)	19.95	20.99	14.71	18.79	27.75	39.64	20.93	14.76	35.38	17.12	10.14	24.7
3. North-Eastern Zone	3491	1839	491	664	389	108	3690.42	484.33	733.29	871.21	119.79	1481.8
(% Share in Total)	3.75	2.76	2.41	21.3	26.39	7.17	2.84	2.66	7.86	2.17	1.68	2.68
4. Northern Zone	12899	9384	2760	231	347	177	14707.18	2554.62	1577.6	5588.99	731.43	4254.54
(% Share in Total)	13.86	14.09	13.55	7.41	23.54	11.75	11.3	14.01	16.92	13.91	10.23	7.7
5. Southern Zone	15040	10679	3290	630	60	381	58468.89	8447.13	1564.94	19716.78	4850.53	23889.51
(% Share in Total)	16.16	16.04	16.15	20.21	4.07	25.3	44.93	46.33	16.78	49.07	67.86	43.25
6. Western Zone	29660	19920	8840	621	106	173	18015.86	1125.05	994.78	4786.46	442.93	10666.64
(% Share in Total)	31.88	29.92	43.4	19.92	7.19	11.49	13.85	6.17	10.67	11.91	6.2	19.31
ALL INDIA TOTAL:	93042	66577	20367	3118	1474	1506	130119.64	18232.52	9324.45	40181.07	7147.66	55233.94
Percentage (%)	100	100	100	100	100	100	100	100	100	100	100	100

N.B. : Central Zone consists of Delhi ,Madhya Pradesh ,Uttar Pradesh SCBs

N.B. : Eastern Zone consists of Bihar ,Orissa ,West Bengal SCBs

N.B. : North-Eastern Zone consists of Arunachal Pradesh ,Assam ,Manipur ,Meghalaya ,Mizoram ,Nagaland ,Sikkim ,Tripura SCBs

N.B. : Northern Zone consists of Chandigarh ,Haryana ,Himachal Pradesh ,Jammu and Kashmir ,Punjab ,Rajasthan ,Chhattisgarh ,Uttarakhand SCBs

N.B. : Southern Zone consists of Andaman and Nicobar ,Andhra Pradesh ,Karnataka ,Kerala ,Pondicherry ,Tamil Nadu SCBs

N.B. : Western Zone consists of Goa ,Gujarat ,Maharashtra SCBs

TABLE-I (B)
REGION WISE DETAILS OF MAIN ITEMS OF PACS AND TYPE OF BORROWINGS DURING
2013-2014

(As on 31st March)

(Amount In Lakhs)

(In 000)

NAME OF THE STATES/UNION TERRITORIES	PAID UP SHARE CAPITAL	OF COL.14 GOVT.	TOTAL RESERVES	TOTAL DEPOSITS	TOTAL BORROWINGS	TOTAL WORKING CAPITAL	Total No. of Borrowers	OF COL.20 SCHEDULED CASTE (S/C)	OF COL.20 SCHEDULED TRIBES (S/T)	OF COL.20 SMALL FARMERS (S/F)	OF COL.20 RURAL ARTISANS (R/A)	OF COL.20 OTHER BORROWERS
1	14	15	16	17	18	19	20	21	22	23	24	25
1. Central Zone	83483	9729	28918	88551	1149486	771473	3469	905	622	983	113	846
(% Share in Total)	8.53	13.08	3.17	1.08	11.99	3.63	7.21	15.29	18.27	5.72	4.05	4.51
2. Eastern Zone	77602	16263	97718	324790	1695804	971324	7851	1301	1168	3348	364	1669
(% Share in Total)	7.93	21.87	10.7	3.97	17.69	4.57	16.33	21.99	34.32	19.48	13.04	8.89
3. North-Eastern Zone	4741	2462	961	8280	6458	39593	211	24	48	29	5	105
(% Share in Total)	0.48	3.31	0.11	0.1	0.07	0.19	0.44	0.41	1.4	0.17	0.18	0.56
4. Northern Zone	177540	21253	145797	563729	1576520	2533302	8023	1059	763	2888	408	2905
(% Share in Total)	18.14	28.58	15.96	6.88	16.45	11.93	16.69	17.89	22.42	16.8	14.61	15.47
5. Southern Zone	357480	23415	463407	7025249	3432021	14195515	23568	2284	512	9389	1814	9569
(% Share in Total)	36.52	31.48	50.73	85.78	35.81	66.82	49.02	38.59	15.04	54.63	64.98	50.96
6. Western Zone	278034	1247	176749	178892	1723291	2731710	4958	346	291	550	88	3683
(% Share in Total)	28.4	1.68	19.35	2.18	17.98	12.86	10.31	5.84	8.55	3.2	3.14	19.62
ALL INDIA TOTAL:	978880.4	74370.18	913549.58	8189490.64	9583580.31	21242917.19	48081.2	5919.74	3404.03	17188.2	2790.97	18778.26
Percentage (%)	100	100	100	100	100	100	100	100	100	100	100	100

N.B. : Central Zone consists of Delhi ,Madhya Pradesh ,Uttar Pradesh SCBs

N.B. : Eastern Zone consists of Bihar ,Orissa ,West Bengal SCBs

N.B. : North-Eastern Zone consists of Arunachal Pradesh ,Assam ,Manipur ,Meghalaya ,Mizoram ,Nagaland ,Sikkim ,Tripura SCBs

N.B. : Northern Zone consists of Chandigarh ,Haryana ,Himachal Pradesh ,Jammu and Kashmir ,Punjab ,Rajasthan ,Chhattisgarh ,Uttarakhand SCBs

N.B. : Southern Zone consists of Andaman and Nicobar ,Andhra Pradesh ,Karnataka ,Kerala ,Pondicherry ,Tamil Nadu SCBs

N.B. : Western Zone consists of Goa ,Gujarat ,Maharashtra SCBs

PRIMARY AGRICULTURAL CREDIT SOCIETIES

(REGION WISE)

TABLE-I (C)
REGION WISE DETAILS OF MAIN ITEMS OF PACS AND OTHER DETAILS OF THE SOCIETY DURING
2013-2014

(As on 31st March)

(Amount In Lakhs)

(NUMBERS)

NAME OF THE STATES/UNION TERRITORIES	TOTAL LOANS & ADVANCES ISSUED	TOTAL LOANS & ADVS. OUTSTANDINGS	TOTAL DEMAND	TOTAL COLLECTION	TOTAL BALANCES (OVERDUES)	PERCENTAGE OF OVERDUES TO DEMAND (%)	NUMBER OF SOCIETIES IN		SOCIETIES HAVING OWN GODOWNS (NO'S)	NO.OF VILLAGES COVERED BY PACS	TOTAL NO. OF STAFF	OF COL.36 FULL TIME PAID SECRETARY	TOTAL POPULATION IN THE STATE (000)
							Profit No.	Loss No.					
1	26	27	28	29	30	31	32	33	34	35	36	37	38
1. Central Zone	553513	551379	720274	495525	224749	31.2	6689	4097	12007	167153	24521	4095	219722.0
(% Share in Total)	3.23	4.24	4.62	3.93	7.58		15.44	10.88	21.78	25.16	13.85	8.76	19.63
2. Eastern Zone	531936	492839	599790	356688	243102	40.53	4169	10026	11728	196010	37828	11869	319009.69
(% Share in Total)	3.1	3.79	3.85	2.83	8.2		9.62	26.62	21.28	29.51	21.37	25.39	28.5
3. North-Eastern	3114	6202	4884	811	4073	83.4	571	932	1177	33880	8638	1870	42663.57
(% Share in Total)	0.02	0.05	0.03	0.01	0.14		1.32	2.47	2.14	5.1	4.88	4.0	3.81
4. Northern Zone	1966569	1619004	1989816	1438093	551720	27.73	8407	3539	7306	112598	28324	8500	143669.13
(% Share in Total)	11.47	12.45	12.77	11.39	18.62		19.4	9.4	13.25	16.95	16.0	18.18	12.83
5. Southern Zone	12340954	8685984	10128062	8777316	1350759	13.34	8207	5708	11000	104094	63296	13646	225826.41
(% Share in Total)	71.99	66.79	64.98	69.54	45.58		18.94	15.16	19.96	15.67	35.75	29.19	20.17
6. Western Zone	1745870	1649978	2142484	1553693	588792	27.48	15284	13360	11904	50577	14429	6762	168554.42
(% Share in Total)	10.18	12.69	13.75	12.31	19.87		35.28	35.47	21.6	7.61	8.15	14.47	15.06
ALL INDIA TOTAL:	17141956	13005386	15585309	12622126	2963194	19.01	43327	37662	55122	664312	177036	46742	1119445.2
Percentage (%)	100	100	100	100	100		100	100	100	100	100	100	100

N.B. : Central Zone consists of Delhi ,Madhya Pradesh ,Uttar Pradesh SCBs

N.B. : Eastern Zone consists of Bihar ,Orissa ,West Bengal SCBs

N.B. : North-Eastern Zone consists of Arunachal Pradesh ,Assam ,Manipur ,Meghalaya ,Mizoram ,Nagaland ,Sikkim ,Tripura SCBs

N.B. : Northern Zone consists of Chandigarh ,Haryana ,Himachal Pradesh ,Jammu and Kashmir ,Punjab ,Rajasthan ,Chhattisgarh ,Uttarakhand SCBs

N.B. : Southern Zone consists of Andaman and Nicobar ,Andhra Pradesh ,Karnataka ,Kerala ,Pondicherry ,Tamil Nadu SCBs

N.B. : Western Zone consists of Goa ,Gujarat ,Maharashtra SCBs

PRIMARY AGRICULTURAL CREDIT SOCIETIES

TABLE-II
 DETAILS OF PRIMARY AGRICULTURAL CREDIT SOCIETIES
 (TOTAL AND TYPE-WISE) DURING
 2013-2014

(As on 31st March)

(NUMBERS)

NAME OF THE STATES/UNION TERRITORIES	TOTAL NO. OF PACS	OF COL.2 VIABLE	OF COL.2 POTENTIALLY VIABLE	OF COL.2 DORMANT	OF COL.2 DEFUNCT	OF COL.2 OTHERS
1	2(3 to 7)	3	4	5	6	7
1. ANDAMAN AND NICOBAR	46	39	5	0	2	0
2. ANDHRA PRADESH*	2807	2266	491	5	7	38
3. ARUNACHAL PRADESH**	34	20	5	4	5	0
4. ASSAM**	766	709	57	0	0	0
5. BIHAR**	8463	8463	0	0	0	0
6. CHANDIGARH	17	12	0	0	5	0
7. CHHATTISGARH	1287	1244	43	0	0	0
8. DELHI	0	0	0	0	0	0
9. GOA	79	61	9	8	1	0
10. GUJARAT	8313	5000	2535	548	57	173
11. HARYANA	657	657	0	0	0	0
12. HIMACHAL PRADESH*	2135	476	1582	51	6	20
13. JAMMU AND KASHMIR**	765	275	173	96	219	2
14. KARNATAKA	4915	3455	1093	85	36	246
15. KERALA	2909	1882	588	404	3	32
16. MADHYA PRADESH**	4457	3663	720	4	0	70
17. MAHARASHTRA	21268	14859	6296	65	48	0
18. MANIPUR*	223	223	0	0	0	0
19. MEGHALAYA	179	132	37	5	5	0
20. MIZORAM*	133	25	0	0	0	108
21. NAGALAND**	1719	457	228	655	379	0
22. ORISSA	2701	1585	740	10	1	365
23. PONDICHERRY	53	25	28	0	0	0
24. PUNJAB**	1609	1308	119	0	82	100
25. RAJASTHAN**	5671	4852	699	44	21	55
26. SIKKIM	169	158	11	0	0	0
27. TAMIL NADU	4310	3012	1085	136	12	65
28. TRIPURA**	268	115	153	0	0	0
29. UTTAR PRADESH**	8929	7115	1269	382	163	0
30. UTTARAKHAND*	758	560	144	40	14	0
31. WEST BENGAL	7402	3929	2257	576	408	232
ALL INDIA TOTAL:	93042	66577	20367	3118	1474	1506

PRIMARY AGRICULTURAL CREDIT SOCIETIES

TABLE-III
 DETAILS OF TOTAL MEMBERSHIP OF PRIMARY AGRICULTURAL CREDIT SOCIETIES
 (TOTAL AND TYPE-WISE) DURING
 2013-2014

(As on 31st March)

(In Thousands)

NAME OF THE STATES/UNION TERRITORIES	TOTAL MEMBERSHIP in 000	OF COL.8 SCHEDULED CASTE (S/C)	OF COL.8 SCHEDULED TRIBES (S/T)	OF COL.8 SMALL FARMERS (S/F)	OF COL.8 RURAL ARTISANS (R/A)	OF COL.8 OTHERS & MARGINAL FARMERS
1	8(9 to 13)	9	10	11	12	13
1. ANDAMAN AND NICOBAR	10	0	0	10	0	0
2. ANDHRA PRADESH*	12056.37	2162.76	666.03	6069.57	1279.51	1878.5
3. ARUNACHAL PRADESH**	21	0	21	0	0	0
4. ASSAM**	3034.41	415.58	487.34	821.3	114.19	1196
5. BIHAR**	9765	0	0	0	0	9765
6. CHANDIGARH	3.7	2.13	0	1.09	0	0.48
7. CHHATTISGARH	2850.14	344.47	745.76	1154.78	12.99	592.14
8. DELHI	0	0	0	0	0	0
9. GOA	84.62	0	0	0	0	84.62
10. GUJARAT	2982.24	169.05	202.78	1361.46	155.93	1093.02
11. HARYANA	3605	565	0	1236	348	1456
12. HIMACHAL PRADESH*	1447	301	42	806	52	246
13. JAMMU AND KASHMIR**	144.22	35.33	21.9	58.24	5.75	23
14. KARNATAKA	5930.35	671.08	341.81	2554	212.89	2150.57
15. KERALA	25149.87	3418.25	265.25	6282.47	2565.72	12618.18
16. MADHYA PRADESH**	5249.47	699.7	1037.61	1936.71	278.21	1297.24
17. MAHARASHTRA	14949	956	792	3425	287	9489
18. MANIPUR*	127.86	0	0	0	0	127.86
19. MEGHALAYA	90.93	5.15	80.04	1.97	0	3.77
20. MIZORAM*	0	0	0	0	0	0
21. NAGALAND**	13.68	0	6.84	6.84	0	0
22. ORISSA	5281.66	905.38	935.18	2205.26	177.39	1058.45
23. PONDICHERY	146	21	0	114	1	10
24. PUNJAB**	719.46	133.23	8.19	300.77	17.94	259.33
25. RAJASTHAN**	4742.66	969.46	703.75	1250.11	250.75	1568.59
26. SIKKIM	30.31	1.42	8.02	0	0	20.87
27. TAMIL NADU	15176.3	2174.04	291.85	4686.74	791.41	7232.26
28. TRIPURA**	372.23	62.18	130.05	41.1	5.6	133.3
29. UTTAR PRADESH**	2748	2230	117	401	0	0
30. UTTARAKHAND*	1195	204	56	782	44	109
31. WEST BENGAL	12193.16	1786.31	2364.05	4674.66	547.38	2820.76
ALL INDIA TOTAL:	130119.64	18232.52	9324.45	40181.07	7147.66	55233.94

PRIMARY AGRICULTURAL CREDIT SOCIETIES

TABLE-IV
PAID UP SHARE CAPITAL, RESERVES, DEPOSITS, BORROWINGS AND
WORKING CAPITAL DURING
2013-2014

(As on 31st March)

(Amount In Lakhs)

NAME OF THE STATES/UNION TERRITORIES	PAID UP SHARE CAPITAL	OF COL.14 GOVT.	TOTAL RESERVES	TOTAL DEPOSITS	TOTAL BORROWINGS	WORKING CAPITAL
1	14	15	16	17	18	19
1. ANDAMAN AND NICOBAR	139.62	26.78	25.33	153.12	954.66	428.46
2. ANDHRA PRADESH*	60516	1463	47084	126019	549120	3504330
3. ARUNACHAL PRADESH**	334.73	122.96	592.75	0	1277.68	1939.85
4. ASSAM**	1536	996	0	0	0	11123
5. BIHAR**	9542.72	3183	282.14	17532.91	50115	50816.28
6. CHANDIGARH	0	0	2.32	0.6	N.A.	8.14
7. CHHATTISGARH	49984.43	1766.72	36165.53	41331.24	123884.77	234505.36
8. DELHI	0	0	0	0	0	0
9. GOA	287.86	38.49	1144.5	4217.6	3078.21	7276.24
10. GUJARAT	82820.89	643.88	77750.3	156029.45	716075.61	1202586.97
11. HARYANA	59915.17	6246.36	27206.12	56461.81	690163.35	1058548.99
12. HIMACHAL PRADESH*	10964.79	1645.17	14832.81	228320.47	10002.14	287828.03
13. JAMMU AND KASHMIR**	641	329	55	119	3719	7872
14. KARNATAKA	75866.68	3382.94	48211.93	285640.95	516278.59	924480.76
15. KERALA	130997.44	8431.7	242620.59	5796783.46	1263723.52	7962813.47
16. MADHYA PRADESH**	64236	5479	26134	81731	1052410	645546
17. MAHARASHTRA	194925	565	97854	18645	1004137	1521847
18. MANIPUR*	434.11	0	0	0	0	618.39
19. MEGHALAYA	855.12	693.31	51.18	705.37	1702.53	3516.44
20. MIZORAM*	0	0	0	65.96	128	315.18
21. NAGALAND**	255.08	100.74	283.18	6419.23	903.99	11245.5
22. ORISSA	40280.05	6614.27	6681.68	118152.57	1465749	457536.01
23. PONDICHERY	1149.79	771.57	2167.87	10075.02	5687.78	19080.46
24. PUNJAB**	4078.61	2775.42	25741.16	43433.21	155467.55	120585.68
25. RAJASTHAN**	46170.48	7847.98	35275.94	139527.24	537690.29	701522.6
26. SIKKIM	186.51	60.79	23.37	0	0	702.15
27. TAMIL NADU	88810.95	9339.35	123297.2	806577.53	1096256.02	1784381.39
28. TRIPURA**	1139.86	487.74	10.81	1089.05	2446.17	10132.85
29. UTTAR PRADESH**	19247	4250	2783.63	6820	97076.36	125926.99
30. UTTARAKHAND*	5785.22	642.79	6517.68	54535.54	55593.08	122431.52
31. WEST BENGAL	27779.29	6466.22	90754.56	189104.31	179940.01	462971.48
ALL INDIA TOTAL:	978880.4	74370.18	913549.58	8189490.64	9583580.31	21242917.19

PRIMARY AGRICULTURAL CREDIT SOCIETIES

TABLE-V
TOTAL NUMBER OF BORROWERS AND ITS DETAILS (CATEGORY-WISE) DURING
2013-2014

(As on 31st March)

(In Thousands)

NAME OF THE STATES/UNION TERRITORIES	TOTAL NO. OF BORROWERS	OF COL.20 SCHEDULED CASTE (S/C)	OF COL.20 SCHEDULED TRIBES (S/T)	OF COL.20 SMALL FARMERS (S/F)	OF COL.20 RURAL ARTISANS (R/A)	OF COL.20 OTHER BORROWERS
1	20(21 to 25)	21	22	23	24	25
1. ANDAMAN AND NICOBAR	5.25	0	0	5.25	0	0
2. ANDHRA PRADESH*	3427	358	128	1713	563	665
3. ARUNACHAL PRADESH**	0	0	0	0	0	0
4. ASSAM**	82	18	20	22	5	17
5. BIHAR**	234	0	0	0	0	234
6. CHANDIGARH	0.61	0.21	0	0.2	0	0.2
7. CHHATTISGARH	1551.22	184.12	303.36	638.69	32	393.05
8. DELHI	0	0	0	0	0	0
9. GOA	54.14	0	0	0	0	54.14
10. GUJARAT	1291.68	101.64	96.89	550.24	87.64	455.27
11. HARYANA	1871	203	0	896	123	649
12. HIMACHAL PRADESH*	119	21	1	80	0	17
13. JAMMU AND KASHMIR**	65	15	8	26	2	14
14. KARNATAKA	2148.4	155.53	101.95	992.84	55.67	842.41
15. KERALA	11977	959	238	4075	1084	5621
16. MADHYA PRADESH**	2853	339	572	983	113	846
17. MAHARASHTRA	3612	244	194	0	0	3174
18. MANIPUR*	81	0	0	0	0	81
19. MEGHALAYA	3.48	0.01	3.39	0.05	0	0.03
20. MIZORAM*	0	0	0	0	0	0
21. NAGALAND**	13.68	0	6.84	6.84	0	0
22. ORISSA	2378	283	418	1086	122	469
23. PONDICHERY	49	2	0	43	1	3
24. PUNJAB**	635	91.64	2.74	295.58	11.74	233.3
25. RAJASTHAN**	3461.59	498	425	750	220	1568.59
26. SIKKIM	2.63	0.22	0.43	0	0	1.98
27. TAMIL NADU	5961.67	809.7	43.9	2560.3	109.99	2437.78
28. TRIPURA**	28.64	6.2	17.12	0	0	5.32
29. UTTAR PRADESH**	616	566	50	0	0	0
30. UTTARAKHAND*	320	46	23	202	19	30
31. WEST BENGAL	5239.21	1018.47	750.41	2262.21	241.93	966.19
ALL INDIA TOTAL:	48081.2	5919.74	3404.03	17188.2	2790.97	18778.26

PRIMARY AGRICULTURAL CREDIT SOCIETIES

TABLE-VI (A)
TOTAL SHORT TERM LOANS ISSUED (CATEGORY-WISE) DURING
2013-2014

(As on 31st March)

(Amount In Lakhs)

NAME OF THE STATES/UNION TERRITORIES	SHORT TERM LOANS ISSUED			TOTAL SHORT TERM
	OF COL.30 TO (S/C)	OF COL.30 TO (S/T)	OF COL.30 TO OTHERS	
1	27	28	29	30(27 to 29)
1. ANDAMAN AND NICOBAR	350.35	0	0	350.35
2. ANDHRA PRADESH*	30855	12660	305189	348704
3. ARUNACHAL PRADESH**	0	0	0	0
4. ASSAM**	49	40	624	713
5. BIHAR**	0	0	42189.21	42189.21
6. CHANDIGARH	7.54	0	28.4	35.94
7. CHHATTISGARH	28793.38	40302.92	119419.2	188515.5
8. DELHI	0	0	0	0
9. GOA	0	0	399.19	399.19
10. GUJARAT	9519.63	17194.54	795867.62	822581.79
11. HARYANA	57629	0	685673.45	743302.45
12. HIMACHAL PRADESH*	0	0	2095.71	2095.71
13. JAMMU AND KASHMIR**	177	218	587	982
14. KARNATAKA	38851.86	15345.35	590387.6	644584.81
15. KERALA	1878446.56	915327.55	4341636.04	7135410.15
16. MADHYA PRADESH**	48676	130412	286446	465534
17. MAHARASHTRA	0	0	693420	693420
18. MANIPUR*	0	0	7.14	7.14
19. MEGHALAYA	1.02	530.26	24.05	555.33
20. MIZORAM*	0	34.17	0	34.17
21. NAGALAND**	0	156.86	0	156.86
22. ORISSA	22049.62	44639.03	232122.34	298810.99
23. PONDICHERRY	196.29	0	7655.23	7851.52
24. PUNJAB**	396.28	28.38	165144.47	165569.13
25. RAJASTHAN**	106934.19	65076.63	532710.21	704721.03
26. SIKKIM	69.6	244.1	565.93	879.63
27. TAMIL NADU	174874.76	6887.22	1470036.22	1651798.2
28. TRIPURA**	265.9	149.05	127.76	542.71
29. UTTAR PRADESH**	8821.84	600.4	69157.76	78580
30. UTTARAKHAND*	7085.77	9923.41	50387.35	67396.53
31. WEST BENGAL	18406.17	13792.92	106449.8	138648.89
ALL INDIA TOTAL:	2432456.76	1273562.79	10498350.68	14204370.23

PRIMARY AGRICULTURAL CREDIT SOCIETIES

TABLE-VI (B)
MEDIUM TERM LOANS AND TOTAL LOANS ISSUED (CATEGORY-WISE) DURING
2013-2014

(As on 31st March)

(Amount In Lakhs)

NAME OF THE STATES/UNION TERRITORIES	MEDIUM TERM LOANS ISSUED			TOTAL MEDIUM TERM	TOTAL LOANS AND ADVANCES ISSUED
	OF COL.34 TO (S/C)	OF COL.34 TO (S/T)	OF COL.34 TO OTHERS		
1	31	32	33	34(31 to 33)	35(30 + 34)
1. ANDAMAN AND NICOBAR	33.49	0	0	33.49	383.84
2. ANDHRA PRADESH*	3806.54	1107.08	46732.48	51646.1	400350.1
3. ARUNACHAL PRADESH**	0	0	0	0	0
4. ASSAM**	8.14	6.56	66.55	81.25	794.25
5. BIHAR**	0	0	0	0	42189.21
6. CHANDIGARH	0	0	0	0	35.94
7. CHHATTISGARH	1682.35	4136.19	8097.81	13916.35	202431.85
8. DELHI	0	0	0	0	0
9. GOA	0	0	1646.9	1646.9	2046.09
10. GUJARAT	791.87	838.36	80516.08	82146.31	904728.1
11. HARYANA	1045.36	0	3997.95	5043.31	748345.76
12. HIMACHAL PRADESH*	0	0	44183.54	44183.54	46279.25
13. JAMMU AND KASHMIR**	61.79	70.89	173.73	306.41	1288.41
14. KARNATAKA	1677.76	1024.14	37539.47	40241.37	684826.18
15. KERALA	141965.48	12765.81	2022423.15	2177154.44	9312564.59
16. MADHYA PRADESH**	752.66	1779.23	5700.15	8232.04	473766.04
17. MAHARASHTRA	0	0	145676	145676	839096
18. MANIPUR*	0	0	0	0	7.14
19. MEGHALAYA	0	10.07	48.08	58.15	613.48
20. MIZORAM*	0	0	0	0	34.17
21. NAGALAND**	0	0	47.87	47.87	204.73
22. ORISSA	1934.74	4049.31	16794.29	22778.34	321589.33
23. PONDICHERY	5.37	0	209.4	214.77	8066.29
24. PUNJAB**	27.89	0.08	1956.65	1984.62	167553.75
25. RAJASTHAN**	3679.49	3801.77	16226.6	23707.86	728428.89
26. SIKKIM	0	0	3.6	3.6	883.23
27. TAMIL NADU	17738.86	2092.05	263133.75	282964.66	1934762.86
28. TRIPURA**	4.36	0	29.76	34.12	576.83
29. UTTAR PRADESH**	472.54	82.04	612.42	1167	79747
30. UTTARAKHAND*	1226.64	230.42	3351.79	4808.85	72205.38
31. WEST BENGAL	2683.01	2465.16	24360.09	29508.26	168157.15
ALL INDIA TOTAL:	179598.34	34459.16	2723528.11	2937585.61	17141955.84

PRIMARY AGRICULTURAL CREDIT SOCIETIES

TABLE-VII (A)
TOTAL SHORT TERM LOANS OUTSTANDINGS (CATEGORY-WISE) DURING
2013-2014

(As on 31st March)

(Amount In Lakhs)

NAME OF THE STATES/UNION TERRITORIES	SHORT TERM LOANS OUTSTANDINGS			TOTAL SHORT TERM
	OF COL.39 TO (S/C)	OF COL.39 TO (S/T)	OF COL.39 TO OTHERS	
1	36	37	38	39(36 to 38)
1. ANDAMAN AND NICOBAR	0	0	923.86	923.86
2. ANDHRA PRADESH*	62821	28043	292654	383518
3. ARUNACHAL PRADESH**	0	0	0	0
4. ASSAM**	47	38	418	503
5. BIHAR**	0	0	0	0
6. CHANDIGARH	5.5	0	4.8	10.3
7. CHHATTISGARH	9939.18	24932.13	48537.59	83408.9
8. DELHI	0	0	0	0
9. GOA	0	0	598.16	598.16
10. GUJARAT	8480.22	14160.19	443014.72	465655.13
11. HARYANA	65987.05	0	681065.49	747052.54
12. HIMACHAL PRADESH*	0	0	2479.1	2479.1
13. JAMMU AND KASHMIR**	823	280	1459	2562
14. KARNATAKA	33309.42	15090.45	524591.74	572991.61
15. KERALA	167913.13	18280.76	3513736.19	3699930.08
16. MADHYA PRADESH**	40104	84790	216809	341703
17. MAHARASHTRA	0	0	747482	747482
18. MANIPUR*	0	0	0	0
19. MEGHALAYA	45.08	1497.12	68.33	1610.53
20. MIZORAM*	0	54.17	0	54.17
21. NAGALAND**	0	396.79	0	396.79
22. ORISSA	19300.68	39742.18	206428.57	265471.43
23. PONDICHERRY	129.98	0	5069.33	5199.31
24. PUNJAB**	49116.81	18386.85	55346.93	122850.59
25. RAJASTHAN**	70714.09	45060.2	328689.64	444463.93
26. SIKKIM	3	19	35.99	57.99
27. TAMIL NADU	185193.82	9333.88	1222869.94	1417397.64
28. TRIPURA**	367.5	186.66	236.78	790.94
29. UTTAR PRADESH**	17737.13	1451.22	142058.3	161246.65
30. UTTARAKHAND*	6505.49	4887.52	27242.39	38635.4
31. WEST BENGAL	19094.13	13963.96	110345.82	143403.91
ALL INDIA TOTAL:	757637.21	320594.08	8572165.67	9650396.96

PRIMARY AGRICULTURAL CREDIT SOCIETIES

TABLE-VII (B)
MEDIUM TERM LOANS OUTSTANDINGS AND TOTAL OUTSTANDINGS
(CATEGORY-WISE) DURING
2013-2014

(As on 31st March)

(Amount In Lakhs)

NAME OF THE STATES/UNION TERRITORIES	MEDIUM TERM LOANS OUTSTANDING			TOTAL MEDIUM TERM	TOTAL LOANS AND ADVANCES OUTSTANDINGS
	OF COL.43 TO (S/C)	OF COL.43 TO (S/T)	OF COL.43 TO OTHERS		
1	40	41	42	43(40 to 42)	44(39 + 43)
1. ANDAMAN AND NICOBAR	0	0	30.8	30.8	954.66
2. ANDHRA PRADESH*	10859.28	5088.38	115891.5	131839.16	515357.16
3. ARUNACHAL PRADESH**	0	0	0	0	0
4. ASSAM**	9.08	7.41	74.94	91.43	594.43
5. BIHAR**	0	0	0	0	0
6. CHANDIGARH	0	0	0	0	10.3
7. CHHATTISGARH	4390.82	6317.93	21322.5	32031.25	115440.15
8. DELHI	0	0	0	0	0
9. GOA	0	0	2364.37	2364.37	2962.53
10. GUJARAT	2058.41	5219.06	160936.96	168214.43	633869.56
11. HARYANA	5805.34	0	21212.08	27017.42	774069.96
12. HIMACHAL PRADESH*	0	0	57212.11	57212.11	59691.21
13. JAMMU AND KASHMIR**	241.82	319.21	590.38	1151.41	3713.41
14. KARNATAKA	3288.74	2731.74	59373.05	65393.53	638385.14
15. KERALA	128073.64	23334.25	1984950.51	2136358.4	5836288.48
16. MADHYA PRADESH**	3789.52	8876.02	33834.79	46500.33	388203.33
17. MAHARASHTRA	0	0	265664	265664	1013146
18. MANIPUR*	0	0	0	0	0
19. MEGHALAYA	24.37	398.51	51.45	474.33	2084.86
20. MIZORAM*	0	0	0	0	54.17
21. NAGALAND**	0	540.3	0	540.3	937.09
22. ORISSA	2204.51	4604.75	30074.04	36883.3	302354.73
23. PONDICHERRY	12.16	0	474.18	486.34	5685.65
24. PUNJAB**	379.74	1281.62	376.64	2038	124888.59
25. RAJASTHAN**	8346.33	7166.07	31463.42	46975.82	491439.75
26. SIKKIM	0	0	0	0	57.99
27. TAMIL NADU	24702.33	2394.73	244818.31	271915.37	1689313.01
28. TRIPURA**	375.36	872.19	435.13	1682.68	2473.62
29. UTTAR PRADESH**	1427.37	75.03	426.49	1928.89	163175.54
30. UTTARAKHAND*	2816.09	568.11	7730.96	11115.16	49750.56
31. WEST BENGAL	4949.52	5270.75	36859.85	47080.12	190484.03
ALL INDIA TOTAL:	203754.43	75066.06	3076168.46	3354988.95	13005385.91

PRIMARY AGRICULTURAL CREDIT SOCIETIES

TABLE-VIII (A)
DEMAND SHORT TERM (CATEGORY-WISE) DURING
2013-2014

(As on 31st March)

(Amount In Lakhs)

NAME OF THE STATES/UNION TERRITORIES	DEMAND - SHORT TERM			TOTAL SHORT TERM
	OF COL.48 TO (S/C)	OF COL.48 TO (S/T)	OF COL.48 TO OTHERS	
1	45	46	47	48(45 to 47)
1. ANDAMAN AND NICOBAR	0	0	90.86	90.86
2. ANDHRA PRADESH*	40900.15	19430.23	337124.25	397454.63
3. ARUNACHAL PRADESH**	0	0	0	0
4. ASSAM**	4.76	3.92	294.48	303.16
5. BIHAR**	0	0	50971.19	50971.19
6. CHANDIGARH	5.4	0	0	5.4
7. CHHATTISGARH	32137.07	47742.85	134227.88	214107.8
8. DELHI	0	0	0	0
9. GOA	0	0	622.66	622.66
10. GUJARAT	10910.69	23719.72	740680.41	775310.82
11. HARYANA	75706.44	0	895410.13	971116.57
12. HIMACHAL PRADESH*	0	0	1548.78	1548.78
13. JAMMU AND KASHMIR**	864.17	311.89	1393.02	2569.08
14. KARNATAKA	34299.12	14689.26	473440.9	522429.28
15. KERALA	602234.27	148597.29	4321126.16	5071957.72
16. MADHYA PRADESH**	57592.54	121592.8	379994.98	559180.32
17. MAHARASHTRA	0	0	1285038	1285038
18. MANIPUR*	0	0	7.04	7.04
19. MEGHALAYA	45.1	1000.22	67.11	1112.43
20. MIZORAM*	0	0	0	0
21. NAGALAND**	0	396.79	0	396.79
22. ORISSA	41111.24	63327.16	212153.65	316592.05
23. PONDICHERRY	219.83	0	8573.51	8793.34
24. PUNJAB**	4162.32	6673.29	167953.18	178788.79
25. RAJASTHAN**	67521.21	54278.52	317053.14	438852.87
26. SIKKIM	0	0	0	0
27. TAMIL NADU	146248.73	15917.08	1211552.43	1373718.24
28. TRIPURA**	405	189.26	259.13	853.39
29. UTTAR PRADESH**	5978.26	5102.28	82008.47	93089.01
30. UTTARAKHAND*	6711.47	9572.84	49111.78	65396.09
31. WEST BENGAL	23958.47	16599.7	133136.16	173694.33
ALL INDIA TOTAL:	1151016.24	549145.1	10803839.3	12504000.64

PRIMARY AGRICULTURAL CREDIT SOCIETIES

TABLE-VIII (B)
DEMAND MEDIUM TERM (CATEGORY-WISE) AND TOTAL DEMAND DURING
2013-2014

(As on 31st March)

(Amount In Lakhs)

NAME OF THE STATES/UNION TERRITORIES	DEMAND - MEDIUM TERM			TOTAL MEDIUM TERM	TOTAL DEMAND
	OF COL.52 TO (S/C)	OF COL.52 TO (S/T)	OF COL.52 TO OTHERS		
1	49	50	51	52(49 to 51)	53(48 + 52)
1. ANDAMAN AND NICOBAR	0	0	17.64	17.64	108.5
2. ANDHRA PRADESH*	9005.6	4193.72	67787.74	80987.06	478441.69
3. ARUNACHAL PRADESH**	0	0	0	0	0
4. ASSAM**	1.72	1.38	13.62	16.72	319.88
5. BIHAR**	0	0	0	0	50971.19
6. CHANDIGARH	0	0	0	0	5.4
7. CHHATTISGARH	1506.77	4712.44	9395.56	15614.77	229722.57
8. DELHI	0	0	0	0	0
9. GOA	0	0	1571.47	1571.47	2194.13
10. GUJARAT	1038.58	3265.56	75637.35	79941.49	855252.31
11. HARYANA	5062.94	0	21104.3	26167.24	997283.81
12. HIMACHAL PRADESH*	0	0	45284.09	45284.09	46832.87
13. JAMMU AND KASHMIR**	132.2	168.47	267.11	567.78	3136.86
14. KARNATAKA	2078.96	1558.11	25816.14	29453.21	551882.49
15. KERALA	227613.93	52366.81	2069391.18	2349371.92	7421329.64
16. MADHYA PRADESH**	4669.69	6036.85	28723.18	39429.72	598610.04
17. MAHARASHTRA	0	0	0	0	1285038
18. MANIPUR*	0	0	0	0	7.04
19. MEGHALAYA	36.51	135.85	47.05	219.41	1331.84
20. MIZORAM*	0	0	0	0	0
21. NAGALAND**	0	267.19	0	267.19	663.98
22. ORISSA	1743.11	2838.66	16745.39	21327.16	337919.21
23. PONDICHERRY	15.07	0	587.82	602.89	9396.23
24. PUNJAB**	529.71	1150.42	763.2	2443.33	181232.12
25. RAJASTHAN**	3887.45	3141.82	14536.46	21565.73	460418.6
26. SIKKIM	0	0	0	0	0
27. TAMIL NADU	37013.26	5159.27	251012.38	293184.91	1666903.15
28. TRIPURA**	381.73	872.19	453.77	1707.69	2561.08
29. UTTAR PRADESH**	4988.86	1308.81	22277.26	28574.93	121663.94
30. UTTARAKHAND*	1776.58	346.44	3664.28	5787.3	71183.39
31. WEST BENGAL	5001.2	4275.98	27928.02	37205.2	210899.53
ALL INDIA TOTAL:	306483.87	91799.97	2683025.01	3081308.85	15585309.49

PRIMARY AGRICULTURAL CREDIT SOCIETIES

TABLE-IX (A)
COLLECTION SHORT TERM (CATEGORY-WISE) DURING
2013-2014

(As on 31st March)

(Amount In Lakhs)

NAME OF THE STATES/UNION TERRITORIES	COLLECTION - SHORT TERM			TOTAL SHORT TERM
	OF COL.57 TO (S/C)	OF COL.57 TO (S/T)	OF COL.57 TO OTHERS	
1	54	55	56	57(54 to 56)
1. ANDAMAN AND NICOBAR	0	0	90.86	90.86
2. ANDHRA PRADESH*	28494.98	13328.68	266818.98	308642.64
3. ARUNACHAL PRADESH**	0	0	0	0
4. ASSAM**	4.12	3.24	264.64	272
5. BIHAR**	0	0	27126.17	27126.17
6. CHANDIGARH	4.2	0	0	4.2
7. CHHATTISGARH	24379.87	38699.85	114141.74	177221.46
8. DELHI	0	0	0	0
9. GOA	0	0	406.02	406.02
10. GUJARAT	5758.33	12666.48	560438	578862.81
11. HARYANA	47996.76	0	653904.13	701900.89
12. HIMACHAL PRADESH*	0	0	1289.29	1289.29
13. JAMMU AND KASHMIR**	113.62	100.17	301.97	515.76
14. KARNATAKA	28298.77	12896.49	416783.09	457978.35
15. KERALA	551413.5	138772.41	3772659.51	4462845.42
16. MADHYA PRADESH**	42235.2	95131.01	273015.6	410381.81
17. MAHARASHTRA	0	0	920862	920862
18. MANIPUR*	0	0	6.54	6.54
19. MEGHALAYA	0.48	300.08	20.93	321.49
20. MIZORAM*	0	0	0	0
21. NAGALAND**	0	54.11	0	54.11
22. ORISSA	19163.91	24249.32	139115.36	182528.59
23. PONDICHERRY	199.59	0	7783.92	7983.51
24. PUNJAB**	0	0	146788.24	146788.24
25. RAJASTHAN**	42877.37	30123.99	234436.09	307437.45
26. SIKKIM	0	0	0	0
27. TAMIL NADU	128241.28	13299.43	1144974.7	1286515.41
28. TRIPURA**	0	44.8	20.68	65.48
29. UTTAR PRADESH**	3077.78	163.98	59827.54	63069.3
30. UTTARAKHAND*	5055.55	3000.3	31490.6	39546.45
31. WEST BENGAL	14825.06	10018.77	93717.61	118561.44
ALL INDIA TOTAL:	942140.37	392853.11	8866284.21	10201277.69

PRIMARY AGRICULTURAL CREDIT SOCIETIES

TABLE-IX (B)

COLLECTION MEDIUM TERM (CATEGORY-WISE) AND TOTAL COLLECTION (CATEGORY-WISE) DURING
2013-2014

(As on 31st March)

(Amount In Lakhs)

NAME OF THE STATES/UNION TERRITORIES	COLLECTION - MEDIUM TERM			TOTAL MEDIUM TERM	TOTAL COLLECTION
	OF COL.61 TO (S/C)	OF COL.61 TO (S/T)	OF COL.61 TO OTHERS		
1	58	59	60	61(58 to 60)	62(57 + 61)
1. ANDAMAN AND NICOBAR	0	0	2.3	2.3	93.16
2. ANDHRA PRADESH*	3305.55	1987.53	36313.81	41606.89	350249.53
3. ARUNACHAL PRADESH**	0	0	0	0	0
4. ASSAM**	0.62	0.48	4.51	5.61	277.61
5. BIHAR**	0	0	0	0	27126.17
6. CHANDIGARH	0	0	0	0	4.2
7. CHHATTISGARH	575.67	1342.24	3175.35	5093.26	182314.72
8. DELHI	0	0	0	0	0
9. GOA	0	0	1373.3	1373.3	1779.32
10. GUJARAT	429.36	921.1	50838.11	52188.57	631051.38
11. HARYANA	962.36	0	4607.92	5570.28	707471.17
12. HIMACHAL PRADESH*	0	0	34708.01	34708.01	35997.3
13. JAMMU AND KASHMIR**	28.74	55.19	85.87	169.8	685.56
14. KARNATAKA	1472.02	1359.3	18674.32	21505.64	479483.99
15. KERALA	181089.21	44059.58	1706681.94	1931830.73	6394676.15
16. MADHYA PRADESH**	1657.21	2105.21	11303.91	15066.33	425448.14
17. MAHARASHTRA	0	0	0	0	920862
18. MANIPUR*	0	0	0	0	6.54
19. MEGHALAYA	0	53.14	0	53.14	374.63
20. MIZORAM*	0	0	0	0	0
21. NAGALAND**	0	7.49	0	7.49	61.6
22. ORISSA	1181.03	1148.03	10096.4	12425.46	194954.05
23. PONDICHERRY	11.39	0	444.39	455.78	8439.29
24. PUNJAB**	254.92	1149.35	94.04	1498.31	148286.55
25. RAJASTHAN**	2426.79	1973.51	8943.07	13343.37	320780.82
26. SIKKIM	0	0	0	0	0
27. TAMIL NADU	32211.34	4713.58	220933.08	257858	1544373.41
28. TRIPURA**	6.37	0	18.64	25.01	90.49
29. UTTAR PRADESH**	4988.78	370.7	1648.22	7007.7	70077
30. UTTARAKHAND*	916.46	135.81	1954.07	3006.34	42552.79
31. WEST BENGAL	1851.73	1492.26	12702.68	16046.67	134608.11
ALL INDIA TOTAL:	233369.55	62874.5	2124603.94	2420847.99	12622125.68

PRIMARY AGRICULTURAL CREDIT SOCIETIES

TABLE-X (A)
BALANCES(OVERDUES) SHORT TERM (CATEGORY-WISE) DURING
2013-2014

(As on 31st March)

(Amount In Lakhs)

NAME OF THE STATES/UNION TERRITORIES	OVERDUES - SHORT TERM			TOTAL SHORT TERM
	OF COL.66 TO (S/C)	OF COL.66 TO (S/T)	OF COL.66 TO OTHERS	
1	63	64	65	66(63 to 65)
1. ANDAMAN AND NICOBAR	0	0	0	0
2. ANDHRA PRADESH*	12405.17	6101.55	70305.27	88811.99
3. ARUNACHAL PRADESH**	0	0	0	0
4. ASSAM**	0.64	0.68	29.84	31.16
5. BIHAR**	0	0	23845.02	23845.02
6. CHANDIGARH	1.2	0	0	1.2
7. CHHATTISGARH	7756.2	9043	20086.14	36885.34
8. DELHI	0	0	0	0
9. GOA	0	0	216.64	216.64
10. GUJARAT	5152.36	11053.24	180242.41	196448.01
11. HARYANA	27709.68	0	241506	269215.68
12. HIMACHAL PRADESH*	0	0	259.49	259.49
13. JAMMU AND KASHMIR**	750.55	211.72	1091.05	2053.32
14. KARNATAKA	6000.35	1792.77	56657.81	64450.93
15. KERALA	50820.77	9824.88	548466.65	609112.3
16. MADHYA PRADESH**	15357.34	26461.79	106979.38	148798.51
17. MAHARASHTRA	0	0	364176	364176
18. MANIPUR*	0	0	0.5	0.5
19. MEGHALAYA	44.62	700.14	46.18	790.94
20. MIZORAM*	0	0	0	0
21. NAGALAND**	0	342.68	0	342.68
22. ORISSA	21947.33	39077.84	73038.29	134063.46
23. PONDICHERRY	20.24	0	789.59	809.83
24. PUNJAB**	4162.32	6673.29	21164.94	32000.55
25. RAJASTHAN**	24643.84	24154.53	82617.05	131415.42
26. SIKKIM	0	0	0	0
27. TAMIL NADU	18007.45	2617.65	66577.73	87202.83
28. TRIPURA**	405	144.46	238.45	787.91
29. UTTAR PRADESH**	2900.48	4938.3	22180.93	30019.71
30. UTTARAKHAND*	1655.92	6572.54	17621.18	25849.64
31. WEST BENGAL	9133.41	6580.93	39418.55	55132.89
ALL INDIA TOTAL:	208874.87	156291.99	1937555.09	2302721.95

PRIMARY AGRICULTURAL CREDIT SOCIETIES

TABLE-X (B)

BALANCES(OVERDUES) MEDIUM TERM AND TOTAL OVERDUES (CATEGORY-WISE) DURING
2013-2014

(As on 31st March)

(Amount In Lakhs)

NAME OF THE STATES/UNION TERRITORIES	OVERDUES - MEDIUM TERM			TOTAL MEDIUM TERM	TOTAL BALANCES (OVERDUES)
	OF COL.70 TO (S/C)	OF COL.70 TO (S/T)	OF COL.70 TO OTHERS		
1	67	68	69	70(67 to 69)	71(66 + 70)
1. ANDAMAN AND NICOBAR	0	0	15.34	15.34	15.34
2. ANDHRA PRADESH*	5700.05	2206.19	31473.93	39380.17	128192.16
3. ARUNACHAL PRADESH**	0	0	0	0	0
4. ASSAM**	1.1	0.9	9.11	11.11	42.27
5. BIHAR**	0	0	0	0	23845.02
6. CHANDIGARH	0	0	0	0	1.2
7. CHHATTISGARH	930.1	3370.2	6219.21	10519.51	47404.85
8. DELHI	0	0	0	0	0
9. GOA	0	0	198.17	198.17	414.81
10. GUJARAT	609.22	2344.46	24799.24	27752.92	224200.93
11. HARYANA	4100.58	0	16496.38	20596.96	289812.64
12. HIMACHAL PRADESH*	0	0	10576.08	10576.08	10835.57
13. JAMMU AND KASHMIR**	103.46	113.28	181.24	397.98	2451.3
14. KARNATAKA	606.94	211.81	7141.82	7960.57	72411.5
15. KERALA	46524.72	8307.23	362709.24	417541.19	1026653.49
16. MADHYA PRADESH**	3012.48	3931.64	17419.27	24363.39	173161.9
17. MAHARASHTRA	0	0	0	0	364176
18. MANIPUR*	0	0	0	0	0.5
19. MEGHALAYA	36.51	82.71	47.05	166.27	957.21
20. MIZORAM*	0	0	0	0	0
21. NAGALAND**	0	259.7	0	259.7	602.38
22. ORISSA	562.08	1690.63	6648.99	8901.7	142965.16
23. PONDICHERRY	3.68	0	143.43	147.11	956.94
24. PUNJAB**	274.79	1.07	669.16	945.02	32945.57
25. RAJASTHAN**	1460.66	1168.31	5593.39	8222.36	139637.78
26. SIKKIM	0	0	0	0	0
27. TAMIL NADU	4801.92	445.69	30079.3	35326.91	122529.74
28. TRIPURA**	375.36	872.19	435.13	1682.68	2470.59
29. UTTAR PRADESH**	0.08	938.11	20629.04	21567.23	51586.94
30. UTTARAKHAND*	860.12	210.63	1710.21	2780.96	28630.6
31. WEST BENGAL	3149.47	2783.72	15225.34	21158.53	76291.42
ALL INDIA TOTAL:	73113.32	28938.47	558420.07	660471.86	2963193.81

PRIMARY AGRICULTURAL CREDIT SOCIETIES

TABLE-XI (A)
PERCENTAGE OF OVERDUES TO DEMAND-SHORT TERM (CATEGORY-WISE) DURING
2013-2014

(As on 31st March)

PERCENTAGE (%)

NAME OF THE STATES/UNION TERRITORIES	PERCENTAGE OF OVERDUES/DEMAND S.T.(%)			TOTAL SHORT TERM(%)
	OF COL.75 TO (S/C)	OF COL.75 TO (S/T)	OF COL.75 TO OTHERS	
1	72	73	74	75
1. ANDAMAN AND NICOBAR	0.0	0.0	0.0	0.0
2. ANDHRA PRADESH*	30.33	31.4	20.85	22.35
3. ARUNACHAL PRADESH**	0.0	0.0	0.0	0.0
4. ASSAM**	13.45	17.35	10.13	10.28
5. BIHAR**	0.0	0.0	46.78	46.78
6. CHANDIGARH	22.22	0.0	0.0	22.22
7. CHHATTISGARH	24.13	18.94	14.96	17.23
8. DELHI	0.0	0.0	0.0	0.0
9. GOA	0.0	0.0	34.79	34.79
10. GUJARAT	47.22	46.6	24.33	25.34
11. HARYANA	36.6	0.0	26.97	27.72
12. HIMACHAL PRADESH*	0.0	0.0	16.75	16.75
13. JAMMU AND KASHMIR**	86.85	67.88	78.32	79.92
14. KARNATAKA	17.49	12.2	11.97	12.34
15. KERALA	8.44	6.61	12.69	12.01
16. MADHYA PRADESH**	26.67	21.76	28.15	26.61
17. MAHARASHTRA	0.0	0.0	28.34	28.34
18. MANIPUR*	0.0	0.0	7.1	7.1
19. MEGHALAYA	98.94	70.0	68.81	71.1
20. MIZORAM*	0.0	0.0	0.0	0.0
21. NAGALAND**	0.0	86.36	0.0	86.36
22. ORISSA	53.39	61.71	34.43	42.35
23. PONDICHERRY	9.21	0.0	9.21	9.21
24. PUNJAB**	100.0	100.0	12.6	17.9
25. RAJASTHAN**	36.5	44.5	26.06	29.95
26. SIKKIM	0.0	0.0	0.0	0.0
27. TAMIL NADU	12.31	16.45	5.5	6.35
28. TRIPURA**	100.0	76.33	92.02	92.33
29. UTTAR PRADESH**	48.52	96.79	27.05	32.25
30. UTTARAKHAND*	24.67	68.66	35.88	39.53
31. WEST BENGAL	38.12	39.64	29.61	31.74
ALL INDIA TOTAL:	18.15	28.46	17.93	18.42

PRIMARY AGRICULTURAL CREDIT SOCIETIES

TABLE-XI (B)

PERCENTAGE OF OVERDUES TO DEMAND-MEDIUM TERM (CATEGORY-WISE) DURING
2013-2014

(As on 31st March)

PERCENTAGE (%)

NAME OF THE STATES/UNION TERRITORIES	PERCENTAGE OF OVERDUES/DEMAND M.T.			TOTAL MEDIUM TERM	TOTAL(%)
	OF COL.79 TO (S/C)	OF COL.79 TO (S/T)	OF COL.79 TO OTHERS		
1	76	77	78	79	80
1. ANDAMAN AND NICOBAR	0.0	0.0	86.96	86.96	14.14
2. ANDHRA PRADESH*	63.29	52.61	46.43	48.63	26.79
3. ARUNACHAL PRADESH**	0.0	0.0	0.0	0.0	0.0
4. ASSAM**	63.95	65.22	66.89	66.45	13.21
5. BIHAR**	0.0	0.0	0.0	0.0	46.78
6. CHANDIGARH	0.0	0.0	0.0	0.0	22.22
7. CHHATTISGARH	61.73	71.52	66.19	67.37	20.64
8. DELHI	0.0	0.0	0.0	0.0	0.0
9. GOA	0.0	0.0	12.61	12.61	18.91
10. GUJARAT	58.66	71.79	32.79	34.72	26.21
11. HARYANA	80.99	0.0	78.17	78.71	29.06
12. HIMACHAL PRADESH*	0.0	0.0	23.35	23.35	23.14
13. JAMMU AND KASHMIR**	78.26	67.24	67.85	70.09	78.15
14. KARNATAKA	29.19	13.59	27.66	27.03	13.12
15. KERALA	20.44	15.86	17.53	17.77	13.83
16. MADHYA PRADESH**	64.51	65.13	60.65	61.79	28.93
17. MAHARASHTRA	0.0	0.0	0.0	0.0	28.34
18. MANIPUR*	0.0	0.0	0.0	0.0	7.1
19. MEGHALAYA	100.0	60.88	100.0	75.78	71.87
20. MIZORAM*	0.0	0.0	0.0	0.0	0.0
21. NAGALAND**	0.0	97.2	0.0	97.2	90.72
22. ORISSA	32.25	59.56	39.71	41.74	42.31
23. PONDICHERRY	24.42	0.0	24.4	24.4	10.18
24. PUNJAB**	51.88	0.09	87.68	38.68	18.18
25. RAJASTHAN**	37.57	37.19	38.48	38.13	30.33
26. SIKKIM	0.0	0.0	0.0	0.0	0.0
27. TAMIL NADU	12.97	8.64	11.98	12.05	7.35
28. TRIPURA**	98.33	100.0	95.89	98.54	96.47
29. UTTAR PRADESH**	0.0	71.68	92.6	75.48	42.4
30. UTTARAKHAND*	48.41	60.8	46.67	48.05	40.22
31. WEST BENGAL	62.97	65.1	54.52	56.87	36.17
ALL INDIA TOTAL:	23.86	31.52	20.81	21.43	19.01

PRIMARY AGRICULTURAL CREDIT SOCIETIES

TABLE-XII
LOANS ISSUED AND LOANS OUTSTANDINGS PURPOSE WISE DURING
2013-2014

(As on 31st March)

(Amount In Lakhs)

NAME OF THE STATES/UNION TERRITORIES	LOANS ISSUED PURPOSE WISE			LOANS OUTSTANDINGS PURPOSE WISE		
	AGRICULTURAL	NON-AGRICULTURAL	OTHERS	AGRICULTURAL	NON-AGRICULTURAL	OTHERS
1	81	82	83	84	85	86
1. ANDAMAN AND NICOBAR	383.84	0	0	954.66	0	0
2. ANDHRA PRADESH*	335027.96	29875.3	35446.84	423733.75	18430.17	73193.24
3. ARUNACHAL PRADESH**	0	0	0	0	0	0
4. ASSAM**	574.88	219.03	0.34	574.88	19.55	0
5. BIHAR**	42189.21	0	0	0	0	0
6. CHANDIGARH	3.54	0	32.4	9.54	0	0.76
7. CHHATTISGARH	197709.67	4855.42	0	90153.61	4891.11	20394.2
8. DELHI	0	0	0	0	0	0
9. GOA	335.02	813.33	897.74	313.35	1088.32	1560.86
10. GUJARAT	876083.15	18140.78	10503.98	610058.85	23290.63	519.53
11. HARYANA	739342.2	9003.56	0	733488.9	40581.06	0
12. HIMACHAL PRADESH*	45474.2	805.05	0	58635.19	1056.02	0
13. JAMMU AND KASHMIR**	1199.55	87.92	0.94	2226.69	88.58	1398.14
14. KARNATAKA	507495.23	95470.49	81861.34	470297.55	72976.31	95112.51
15. KERALA	1642693.63	4350439.58	3319431.38	938862.75	3599255.53	1298170.2
16. MADHYA PRADESH**	462074.54	7625.83	4065.67	339958.92	11892.31	36352.1
17. MAHARASHTRA	738944	88177	11975	1013146	0	0
18. MANIPUR*	7.14	0	0	0	0	0
19. MEGHALAYA	599.03	14.45	0	1839.42	245.44	0
20. MIZORAM*	34.17	0	0	54.17	0	0
21. NAGALAND**	6.64	8.81	189.28	197.4	356.6	383.09
22. ORISSA	309016.53	5723.78	6847.16	273893.16	8038.77	20422.39
23. PONDICHERRY	1091.74	6974.55	0	1471.39	4202.93	11.33
24. PUNJAB**	166495.22	973.98	84.55	118344.44	3564.11	2980.04
25. RAJASTHAN**	385003.66	7481.23	335944	301164.07	18687.09	171588.59
26. SIKKIM	879.63	0	3.6	57.99	0	0
27. TAMIL NADU	490250.88	1305659.01	138852.97	498785.32	1123755.21	66772.48
28. TRIPURA**	437.69	129.08	10.06	1975.92	323.23	174.47
29. UTTAR PRADESH**	64268.31	15478.69	0	80031	0	83144.54
30. UTTARAKHAND*	62697.53	4797.9	4709.95	38635.41	11092.14	23.01
31. WEST BENGAL	134016.17	17416.44	16724	138745.7	24083.57	28934.65
ALL INDIA TOTAL:	7204334.96	5970171.21	3967581.2	6137610.03	4967918.68	1901136.13

PRIMARY AGRICULTURAL CREDIT SOCIETIES

TABLE-XIII
TOTAL DEMAND AND COLLECTION PURPOSE WISE DURING
2013-2014

(As on 31st March)

(Amount In Lakhs)

NAME OF THE STATES/UNION TERRITORIES	TOTAL DEMAND PURPOSE WISE			TOTAL COLLECTION PURPOSE WISE		
	AGRICULTURAL	NON-AGRICULTURAL	OTHERS	AGRICULTURAL	NON-AGRICULTURAL	OTHERS
1	87	88	89	90	91	92
1. ANDAMAN AND NICOBAR	108.5	0	0	93.16	0	0
2. ANDHRA PRADESH*	399371.95	12768.84	66300.9	290875.49	7505.73	51868.31
3. ARUNACHAL PRADESH**	0	0	0	0	0	0
4. ASSAM**	64.86	255.02	0	45.9	231.71	0
5. BIHAR**	50971.19	0	0	27126.17	0	0
6. CHANDIGARH	5.4	0	0	4.2	0	0
7. CHHATTISGARH	221797.07	7881.5	47	177133.26	5147.46	38
8. DELHI	0	0	0	0	0	0
9. GOA	909.9	1284.23	0	300.33	851.1	627.89
10. GUJARAT	795042.09	16319.52	43891.7	582916.8	10775.6	37359.98
11. HARYANA	958786.38	38497.43	0	701900.89	5570.28	0
12. HIMACHAL PRADESH*	46832.87	0	0	35997.3	0	0
13. JAMMU AND KASHMIR**	2918.73	158.18	59.95	605.45	62.16	17.95
14. KARNATAKA	429497.88	94622.83	27788.78	384789.69	87628.4	7089.9
15. KERALA	1649331.07	3567189.24	2204809.33	1339024.33	3083658.55	1971993.27
16. MADHYA PRADESH**	572651.11	18651.5	7307.43	417184.86	6350.03	1913.25
17. MAHARASHTRA	1285038	0	0	920862	0	0
18. MANIPUR*	7.04	0	0	6.54	0	0
19. MEGHALAYA	1240.39	81.39	10.06	340.28	24.29	10.06
20. MIZORAM*	0	0	0	0	0	0
21. NAGALAND**	181.7	356.6	125.68	0	0	61.6
22. ORISSA	329837.16	6494.16	1604.89	191951.64	2074.26	942.15
23. PONDICHERRY	1827.43	7553.17	15.63	1246.22	7188.6	4.47
24. PUNJAB**	139327.39	2415.88	39488.85	118281.68	1359.94	28644.93
25. RAJASTHAN**	399553.4	12455.54	48409.66	293755.21	7941	19084.61
26. SIKKIM	0	0	0	0	0	0
27. TAMIL NADU	418857.77	1072249.99	175795.39	418857.77	969177.72	156337.92
28. TRIPURA**	2051.04	335.48	174.56	75.12	12.35	3.02
29. UTTAR PRADESH**	0	0	121663.94	0	0	70077
30. UTTARAKHAND*	65561.6	5621.79	0	39766.41	2786.38	0
31. WEST BENGAL	160498.73	19406.8	31006	110748.61	11475.5	12398
ALL INDIA TOTAL:	7932270.65	4884599.09	2768499.75	6053889.31	4209821.06	2358472.31

PRIMARY AGRICULTURAL CREDIT SOCIETIES

TABLE-XIV
BALANCES(OVERDUES) AND PERCENTAGE OF OVERDUES TO DEMAND DURING
2013-2014

(As on 31st March)

(%)

NAME OF THE STATES/UNION TERRITORIES	BALANCES(OVERDUES) PURPOSE WISE (Amount In Lakhs)			PERCENTAGE OF OVERDUES TO DEMAND(Percentage (%))		
	AGRICULTURAL	NON-AGRICULTURAL	OTHERS	AGRICULTURAL	NON-AGRICULTURAL	OTHERS
1	93	94	95	96	97	98
1. ANDAMAN AND NICOBAR	15.34	0	0	14.14	0	0
2. ANDHRA PRADESH*	108496.46	5263.11	14432.59	27.17	41.22	21.77
3. ARUNACHAL PRADESH**	0	0	0	0	0	0
4. ASSAM**	18.96	23.31	0	29.23	9.14	0
5. BIHAR**	23845.02	0	0	46.78	0	0
6. CHANDIGARH	1.2	0	0	22.22	0	0
7. CHHATTISGARH	44663.81	2734.04	8.0	20.14	34.69	17.02
8. DELHI	0.0	0.0	0.0	0	0	0
9. GOA	609.57	433.13	-627.89	66.99	33.73	0
10. GUJARAT	212125.29	5543.92	7772.56	26.68	33.97	17.71
11. HARYANA	256885.49	32927.15	0	26.79	85.53	0
12. HIMACHAL PRADESH*	10835.57	0	0	23.14	0	0
13. JAMMU AND KASHMIR**	2313.28	96.02	42	79.26	60.7	70.06
14. KARNATAKA	44708.19	6994.43	21010.5	10.41	7.39	75.61
15. KERALA	310306.74	483530.69	232816.06	18.81	13.55	10.56
16. MADHYA PRADESH**	155466.25	12301.47	5394.18	27.15	65.95	73.82
17. MAHARASHTRA	364176	0	0	28.34	0	0
18. MANIPUR*	0.5	0	0	7.1	0	0
19. MEGHALAYA	900.11	57.1	0	72.57	70.16	0
20. MIZORAM*	0	0	0	0	0	0
21. NAGALAND**	181.7	356.6	64.08	100	100	50.99
22. ORISSA	137885.52	4419.9	664.74	41.8	68.06	41.42
23. PONDICHERY	581.21	364.57	11.16	31.8	4.83	71.4
24. PUNJAB**	21045.71	1055.94	10843.92	15.11	43.71	27.46
25. RAJASTHAN**	105798.19	4514.54	29325.05	26.48	36.25	60.58
26. SIKKIM	0	0	0	0	0	0
27. TAMIL NADU	0	103072.27	19457.47	0	9.61	11.07
28. TRIPURA**	1975.92	323.13	171.54	96.34	96.32	98.27
29. UTTAR PRADESH**	0	0	51586.94	0	0	42.4
30. UTTARAKHAND*	25795.19	2835.41	0	39.34	50.44	0
31. WEST BENGAL	49750.12	7931.3	18608.0	31	40.87	60.01
ALL INDIA TOTAL:	1878381.34	674778.03	412208.79	23.68	13.81	14.89

PRIMARY AGRICULTURAL CREDIT SOCIETIES

TABLE-XV

NUMBER OF SOCIETIES IN PROFIT, LOSS, HAVING THEIR OWN GODOWNS WITH ITS CAPACITY AND NUMBER OF VILLAGES COVERED BY THE SOCIETIES DURING
2013-2014

(As on 31st March)

(In Thousands)

NAME OF THE STATES/UNION TERRITORIES	SOCIETIES IN PROFIT		SOCIETIES IN LOSS		NUMBER OF SOCIETIES WITH OWN GODOWNS		NUMBER OF VILLAGES COVERED BY SOCIETIES
	NUMBERS	AMOUNTS (In 000)	NUMBERS	AMOUNTS (In 000)	NUMBERS	CAPACITY (Tonnes)	
1	99	100	101	102	103	104	105
1. ANDAMAN AND NICOBAR	N.A.	N.A.	N.A.	N.A.	1	150	128
2. ANDHRA PRADESH*	1222	502421	1585	4397019	2630	1841258	27463
3. ARUNACHAL PRADESH**	13	45203	19	71734	23	162700	500
4. ASSAM**	309	763889	419	990860	622	70653	23422
5. BIHAR**	1180	60399	3962	9402	2200	236750	45098
6. CHANDIGARH	10	4.1	2	0.7	0	0	12
7. CHHATTISGARH	781	409446.8	506	601666.46	1609	1520	18744
8. DELHI	0	0	0	0	0	0	0
9. GOA	51	2104.17	27	2748.16	34	496.2	102
10. GUJARAT	5969	959357.4	1909	548100.13	3922	2746	15535
11. HARYANA	63	403786	580	3597159	1591	159400	7054
12. HIMACHAL PRADESH*	1718	2644.47	343	266.82	1721	N.A.	17882
13. JAMMU AND KASHMIR**	275	8410	356	150290	275	24130	6710
14. KARNATAKA	3030	995550.01	1652	453991.83	3772	3772	56622
15. KERALA	1127	9609748.62	936	17431166.9	1011	202779	1018
16. MADHYA PRADESH**	2153	1312371	2129	1782372	4317	603423	54349
17. MAHARASHTRA	9264	24058	11424	50811	7948	79300	34940
18. MANIPUR*	24	1115	194	0	105	1050	2390
19. MEGHALAYA	64	5045.33	115	6458.72	133	11196.65	3768
20. MIZORAM*	0	0	0	0	0	0	830
21. NAGALAND**	N.A.	N.A.	N.A.	N.A.	13	74500	969
22. ORISSA	645	263022.1	2028	3504939.2	1965	1782	51606
23. PONDICHERRY	25	16326	28	108034	32	2630	323
24. PUNJAB**	925	1985630	472	8289095	1358	230905	6687
25. RAJASTHAN**	4049	832290	1113	335379	187	21300	39570
26. SIKKIM	59	2087	19	387	59	5900	987
27. TAMIL NADU	2803	91473197.68	1507	48595681.0	3554	601089	18540
28. TRIPURA**	102	20344	166	19964	222	10705	1014
29. UTTAR PRADESH**	4536	177382	1968	15296	7690	769000	112804
30. UTTARAKHAND*	586	445543.5	167	75675.2	565	67025	15939
31. WEST BENGAL	2344	203959.23	4036	144511.76	7563	7563	99306
ALL INDIA TOTAL:	43327	110525334.4	37662	91183008.9	55122	5193722.85	664312

PRIMARY AGRICULTURAL CREDIT SOCIETIES

TABLE-XVI
DETAILS OF STAFFING PATTERN DURING
2013-2014

(As on 31st March)

(NUMBERS)

NAME OF THE STATES/UNION TERRITORIES	TOTAL NO. OF STAFF	FULL TIME PAID SECRETARIES	PART TIME PAID SECRETARIES	OTHER STAFF(CLERK/ TYPIST /HELPER)	NUMBER OF STAFF	
					TRAINED	UNTRAINED
1	106 (107 + 108 + 109)	107	108	109	110	111
1. ANDAMAN AND NICOBAR	23	23	0	0	23	0
2. ANDHRA PRADESH*	10219	2405	1248	6566	5088	5131
3. ARUNACHAL PRADESH**	933	933	0	0	600	333
4. ASSAM**	6172	650	118	5404	591	5581
5. BIHAR**	2538	0	0	2538	1774	764
6. CHANDIGARH	4	0	4	0	0	4
7. CHHATTISGARH	3430	831	694	1905	595	2835
8. DELHI	0	0	0	0	0	0
9. GOA	210	134	0	76	101	109
10. GUJARAT	14219	6628	1200	6391	6815	7404
11. HARYANA	5001	634	0	4367	N.A.	5001
12. HIMACHAL PRADESH*	6280	1684	398	4198	1257	5023
13. JAMMU AND KASHMIR**	628	161	460	7	80	548
14. KARNATAKA	14794	4113	558	10123	6854	7940
15. KERALA	21060	2131	515	18414	12949	8111
16. MADHYA PRADESH**	16476	3756	3714	9006	1953	14523
17. MAHARASHTRA	0	N.A.	N.A.	N.A.	N.A.	0
18. MANIPUR*	150	0	0	150	90	60
19. MEGHALAYA	147	105	42	0	60	87
20. MIZORAM*	16	0	10	6	0	16
21. NAGALAND**	13	13	0	0	13	0
22. ORISSA	6891	2271	83	4537	3256	3635
23. PONDICHERRY	341	45	0	296	164	177
24. PUNJAB**	3490	1867	503	1120	2246	1244
25. RAJASTHAN**	7727	2762	2045	2920	3056	4671
26. SIKKIM	338	169	0	169	169	169
27. TAMIL NADU	16859	4929	398	11532	13410	3449
28. TRIPURA**	869	0	0	869	331	538
29. UTTAR PRADESH**	8045	339	7706	0	7690	355
30. UTTARAKHAND*	1764	561	22	1181	804	960
31. WEST BENGAL	28399	9598	4858	13943	8945	19454
ALL INDIA TOTAL:	177036	46742	24576	105718	78914	98122

PRIMARY AGRICULTURAL CREDIT SOCIETIES

TABLE-XVII

TOTAL CULTIVATED, UNCULTIVATED LAND AND STATE WISE TOTAL POPULATION DURING
2013-2014

(As on 31st March)

NAME OF THE STATES/UNION TERRITORIES	TOTAL CULTIVATED LAND IN THE STATE (HA.)	TOTAL UNCULTIVATED LAND IN THE STATE (HA.)	TOTAL POPULATION IN THE STATE (000)	OF COL.114 MALE (000)	OF COL.114 FEMALE (000)
1	112	113	114	115	116
1. ANDAMAN AND NICOBAR	13797	25567	380.88	214.86	166.02
2. ANDHRA PRADESH*	11451494	8128373	79403	44088	35315
3. ARUNACHAL PRADESH**	272	175	1098	580	518
4. ASSAM**	3781320	1713070	26649	13788	12861
5. BIHAR**	5331733	4027835	103538	54617	48921
6. CHANDIGARH	N.A.	N.A.	0	N.A.	N.A.
7. CHHATTISGARH	8451044.23	182121.01	20530.13	10640.85	9889.28
8. DELHI	0	0	0	0	0
9. GOA	0	0	1458.55	739.14	719.41
10. GUJARAT	10819704.82	5009929.22	70216.87	36735.28	33481.59
11. HARYANA	3780302	1078836	0	N.A.	N.A.
12. HIMACHAL PRADESH*	970.2	N.A.	6864	3474	3390
13. JAMMU AND KASHMIR**	1120334	639019	7476	4231	3245
14. KARNATAKA	14995355	2941795	43965.07	23116.16	20848.91
15. KERALA	2048109	555058	33405	16027	17378
16. MADHYA PRADESH**	13225911	4836737	53669	28227	25442
17. MAHARASHTRA	22454000	8202000	96879	50401	46478
18. MANIPUR*	165862	26900	2722	1370	1352
19. MEGHALAYA	330516	794113	2966.89	1491.83	1475.06
20. MIZORAM*	133226	44158	1091	552	539
21. NAGALAND**	200190	59900	1988	1041	947
22. ORISSA	4723687	3087876	38136	18771	19365
23. PONDICHERRY	24456	17214	1244.46	610.66	633.8
24. PUNJAB**	2310541	604256	55996	29871	26125
25. RAJASTHAN**	13038542	7179665	45337	23781	21556
26. SIKKIM	60618.21	6224.26	607.68	321.66	286.02
27. TAMIL NADU	5660868	2958494	67428	33514	33914
28. TRIPURA**	255241	448020	5541	3670	1871
29. UTTAR PRADESH**	17300000	12100000	166053	87466	78587
30. UTTARAKHAND*	1013369	1699009	7466	3847	3619
31. WEST BENGAL	5594450.42	6560697	177335.69	68335.5	109000.19
ALL INDIA TOTAL:	148285912.88	72927041.49	1119445.22	561521.94	557923.28

PRIMARY AGRICULTURAL CREDIT SOCIETIES

TABLE-XVIII

TOTAL NUMBER OF VILLAGES, BLOCKS AND NUMBER OF VILLAGES COVERED BY PACS DURING
2013-2014

(As on 31st March)

(NUMBERS)

NAME OF THE STATES/UNION TERRITORIES	TOTAL NUMBER OF VILLAGES	TOTAL NUMBER OF BLOCKS	NUMBER OF VILLAGES COVERED BY PACS	VILLAGES COVERED AS PERCENT TO TOTAL (%)
1	117	118	119	120
1. ANDAMAN AND NICOBAR	556	3	128	23.02
2. ANDHRA PRADESH*	30047	993	27463	91.4
3. ARUNACHAL PRADESH**	3863	17	500	12.94
4. ASSAM**	24590	38	23422	95.25
5. BIHAR**	45098	38	45098	100.0
6. CHANDIGARH	18	N.A.	12	66.67
7. CHHATTISGARH	18827	122	18744	99.56
8. DELHI	0	0	0	0
9. GOA	270	N.A.	102	37.78
10. GUJARAT	18158	231	15535	85.55
11. HARYANA	7054	N.A.	7054	100.0
12. HIMACHAL PRADESH*	17882	12	17882	100.0
13. JAMMU AND KASHMIR**	6839	95	6710	98.11
14. KARNATAKA	57933	2791	56622	97.74
15. KERALA	1018	14	1018	100.0
16. MADHYA PRADESH**	56568	359	54349	96.08
17. MAHARASHTRA	41095	35	34940	85.02
18. MANIPUR*	2390	N.A.	2390	100.0
19. MEGHALAYA	6839	11	3768	55.1
20. MIZORAM*	830	8	830	100.0
21. NAGALAND**	969	12	969	100.0
22. ORISSA	53740	269	51606	96.03
23. PONDICHERRY	323	4	323	100.0
24. PUNJAB**	7583	65	6687	88.18
25. RAJASTHAN**	41353	232	39570	95.69
26. SIKKIM	987	4	987	100.0
27. TAMIL NADU	20356	375	18540	91.08
28. TRIPURA**	1040	8	1014	97.5
29. UTTAR PRADESH**	112804	901	112804	100.0
30. UTTARAKHAND*	15939	13	15939	100.0
31. WEST BENGAL	101910	165	99306	97.44
ALL INDIA TOTAL:	696879	6815	664312	95.33

GRAPHIC

PRESENTATION

(FROM PAGE NO. 29 to 41)

PERFORMANCE OF PRIMARY AGRICULTURAL CREDIT SOCIETIES OVER A DECADE

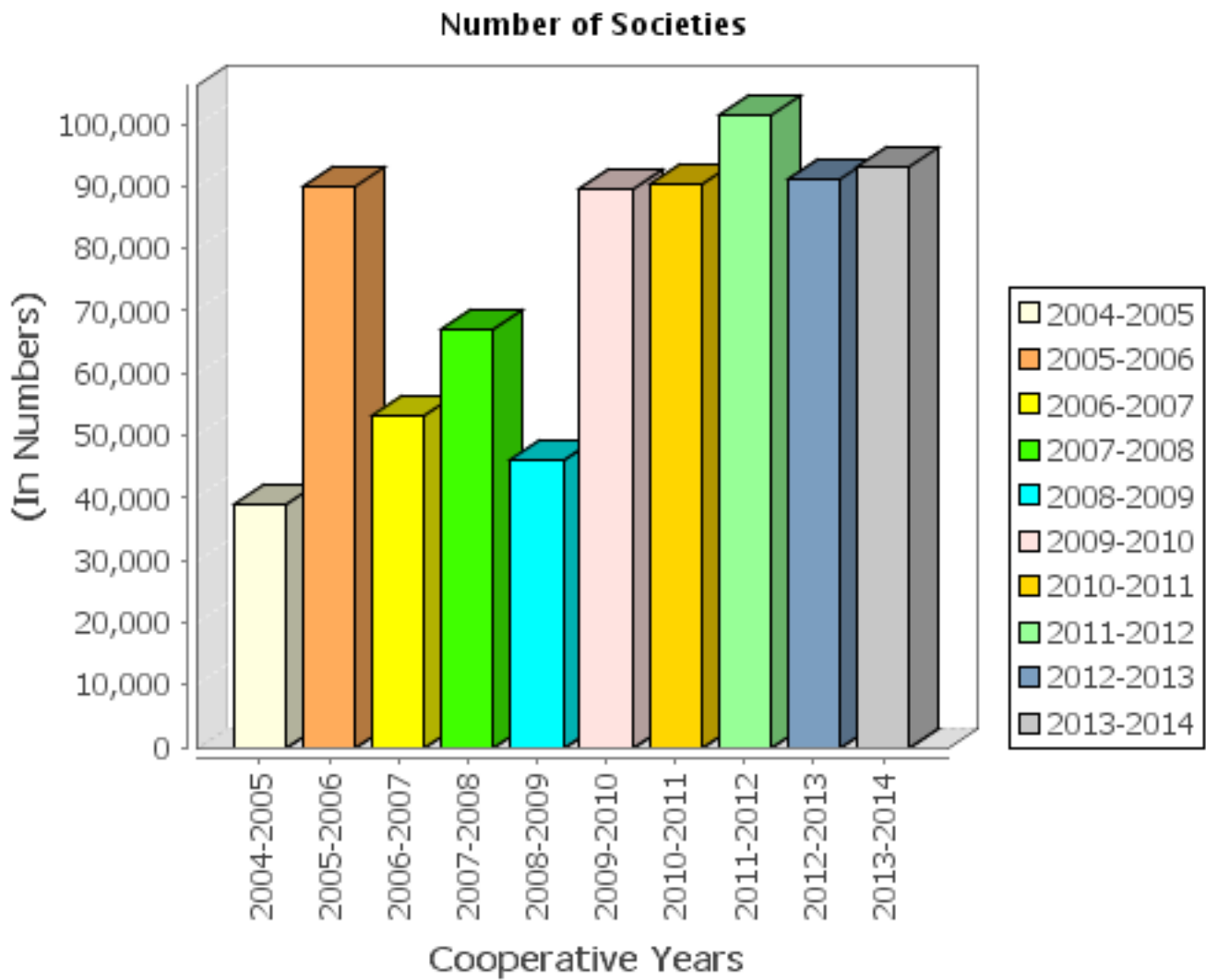

(IN NUMBERS)

COOPERATIVE YEARS	NUMBER OF SOCIETIES
2004-2005	39053
2005-2006	89827
2006-2007	53339
2007-2008	67146
2008-2009	46222
2009-2010	89523
2010-2011	90279
2011-2012	101297
2012-2013	90958
2013-2014	93042

PERFORMANCE OF PRIMARY AGRICULTURAL CREDIT SOCIETIES OVER A DECADE

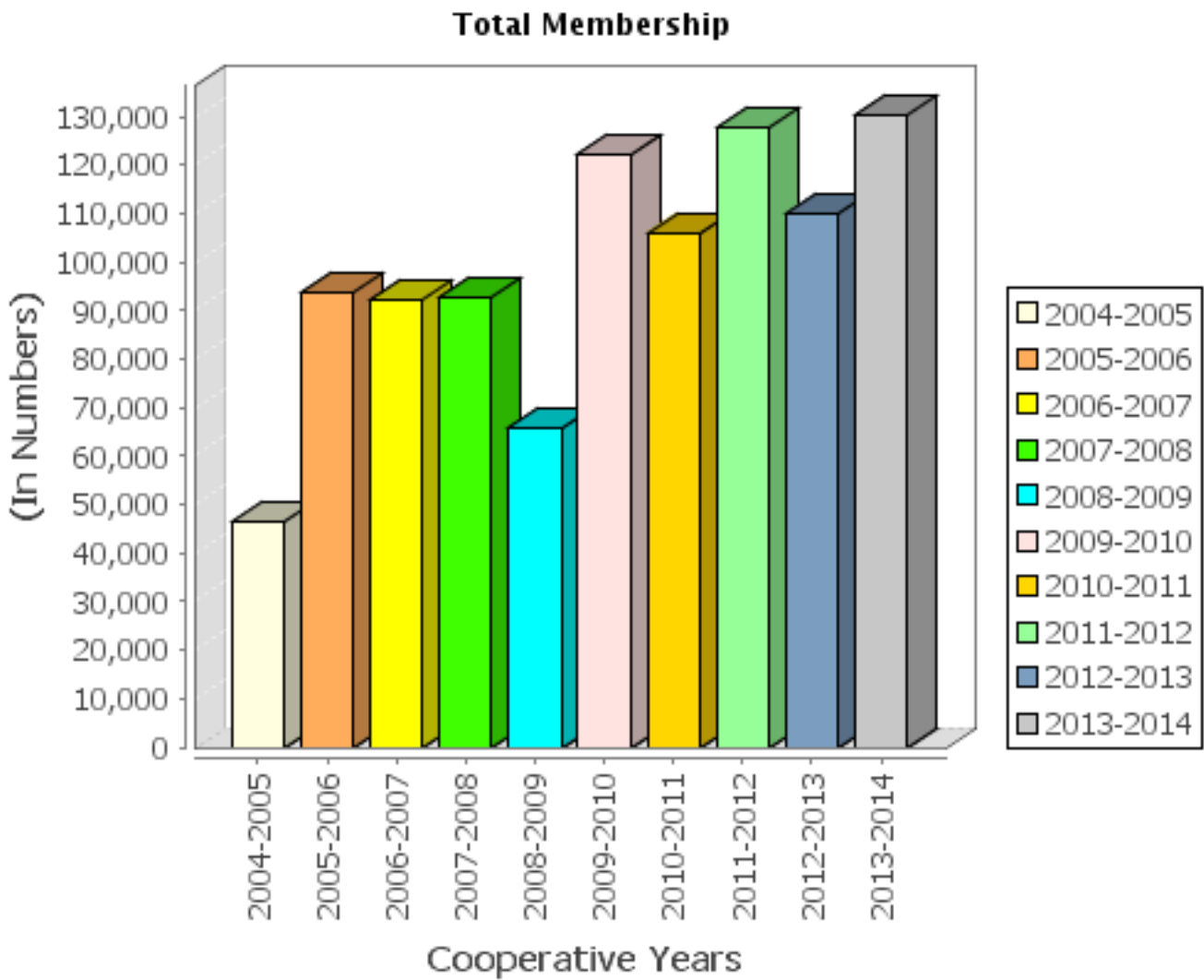

(IN NUMBERS)

COOPERATIVE YEARS	TOTAL MEMBERSHIP
2004-2005	46544
2005-2006	93560
2006-2007	92018
2007-2008	92711
2008-2009	65821
2009-2010	122226
2010-2011	106136
2011-2012	127646
2012-2013	110068
2013-2014	130120

PERFORMANCE OF PRIMARY AGRICULTURAL CREDIT SOCIETIES OVER A DECADE

Total No. of Borrowers

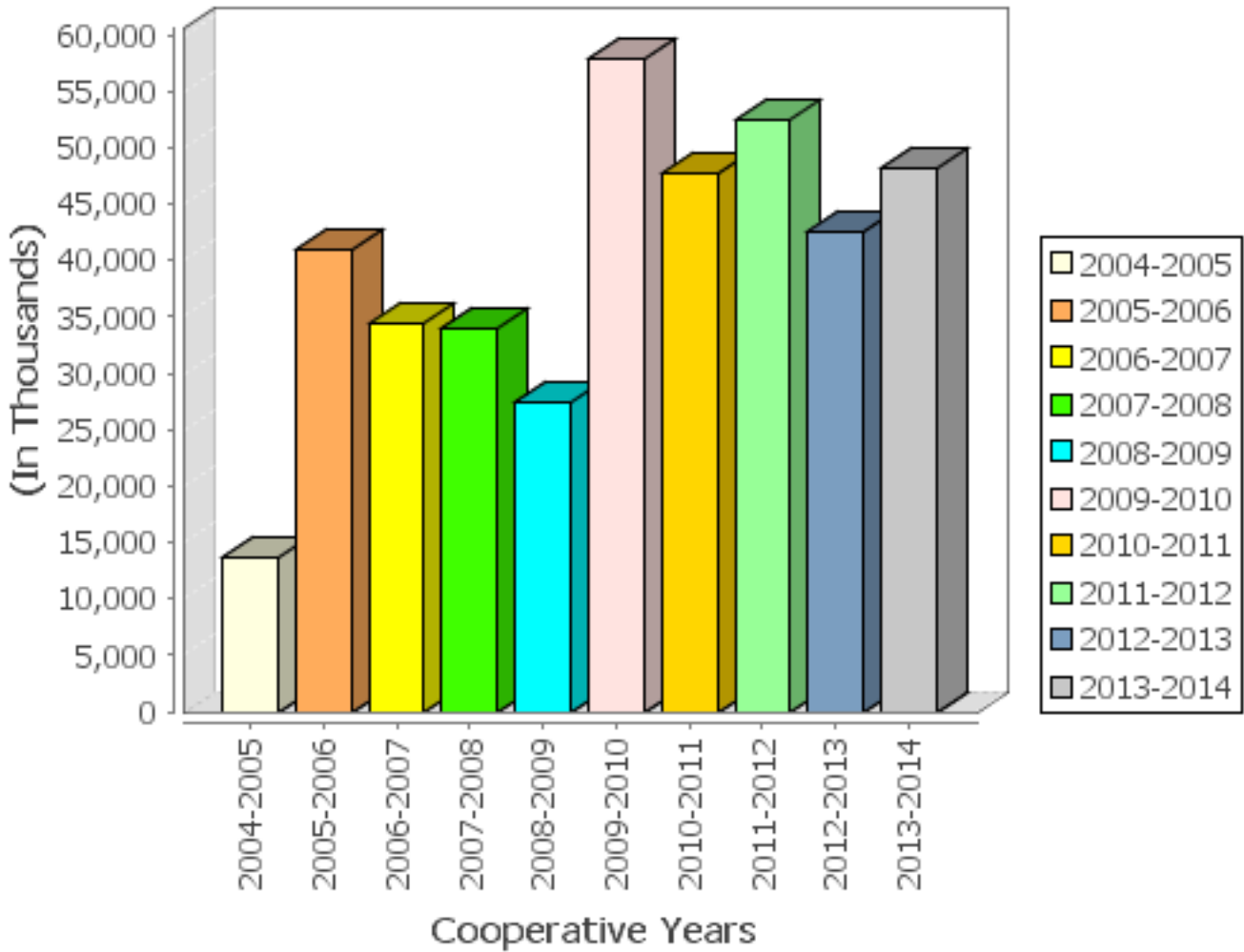

(IN THOUSANDS)

COOPERATIVE YEARS	TOTAL NO. OF BORROWERS
2004-2005	13592
2005-2006	40922
2006-2007	34406
2007-2008	33859
2008-2009	27317
2009-2010	57802
2010-2011	47714
2011-2012	52374
2012-2013	42629
2013-2014	48081

PERFORMANCE OF PRIMARY AGRICULTURAL CREDIT SOCIETIES OVER A DECADE

Paid Up Capital

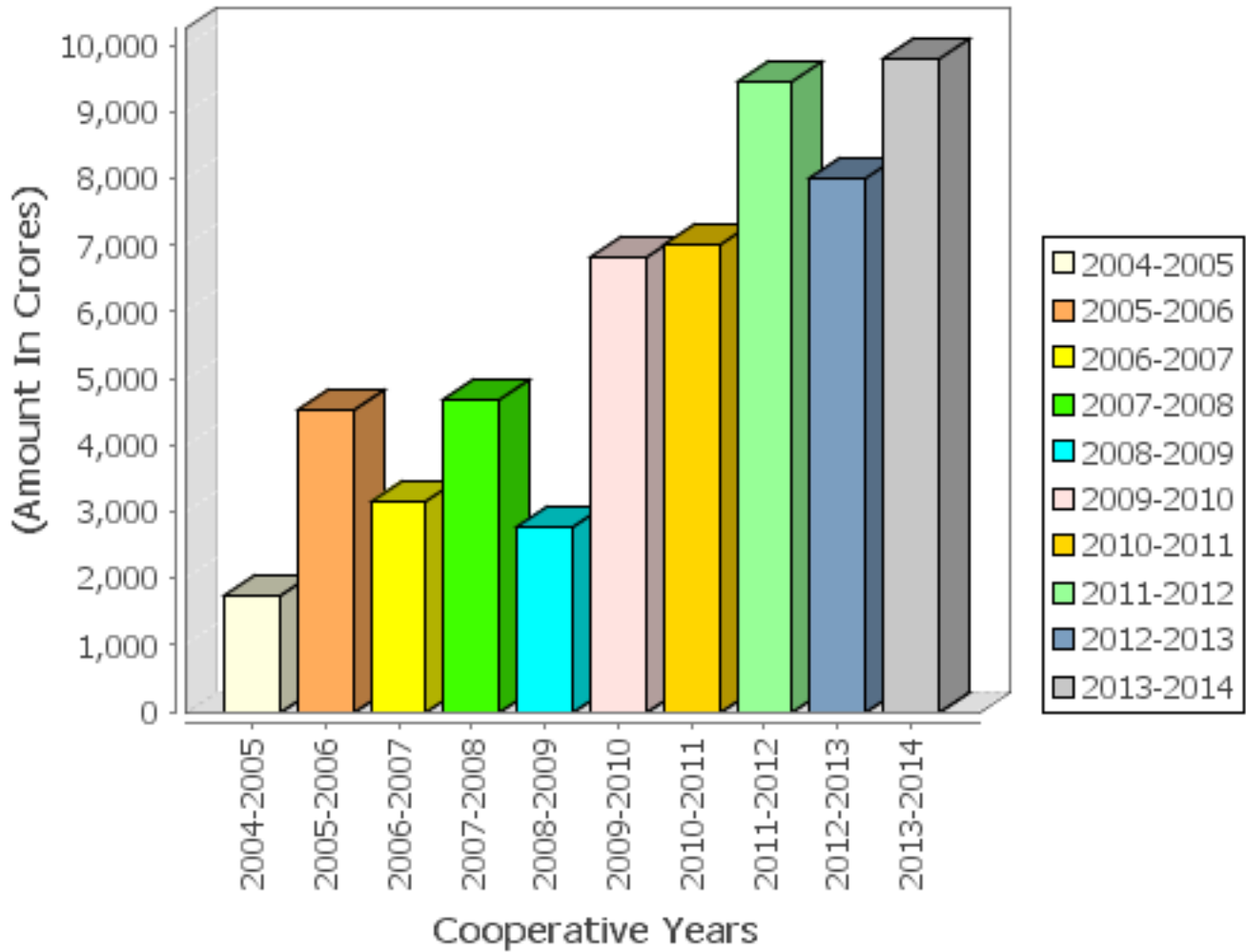

(AMOUNT IN CRORES)

COOPERATIVE YEARS	PAID UP CAPITAL
2004-2005	1756
2005-2006	4540
2006-2007	3168
2007-2008	4685
2008-2009	2786
2009-2010	6828
2010-2011	7005
2011-2012	9467
2012-2013	8008
2013-2014	9789

PERFORMANCE OF PRIMARY AGRICULTURAL CREDIT SOCIETIES OVER A DECADE

Total Reserves

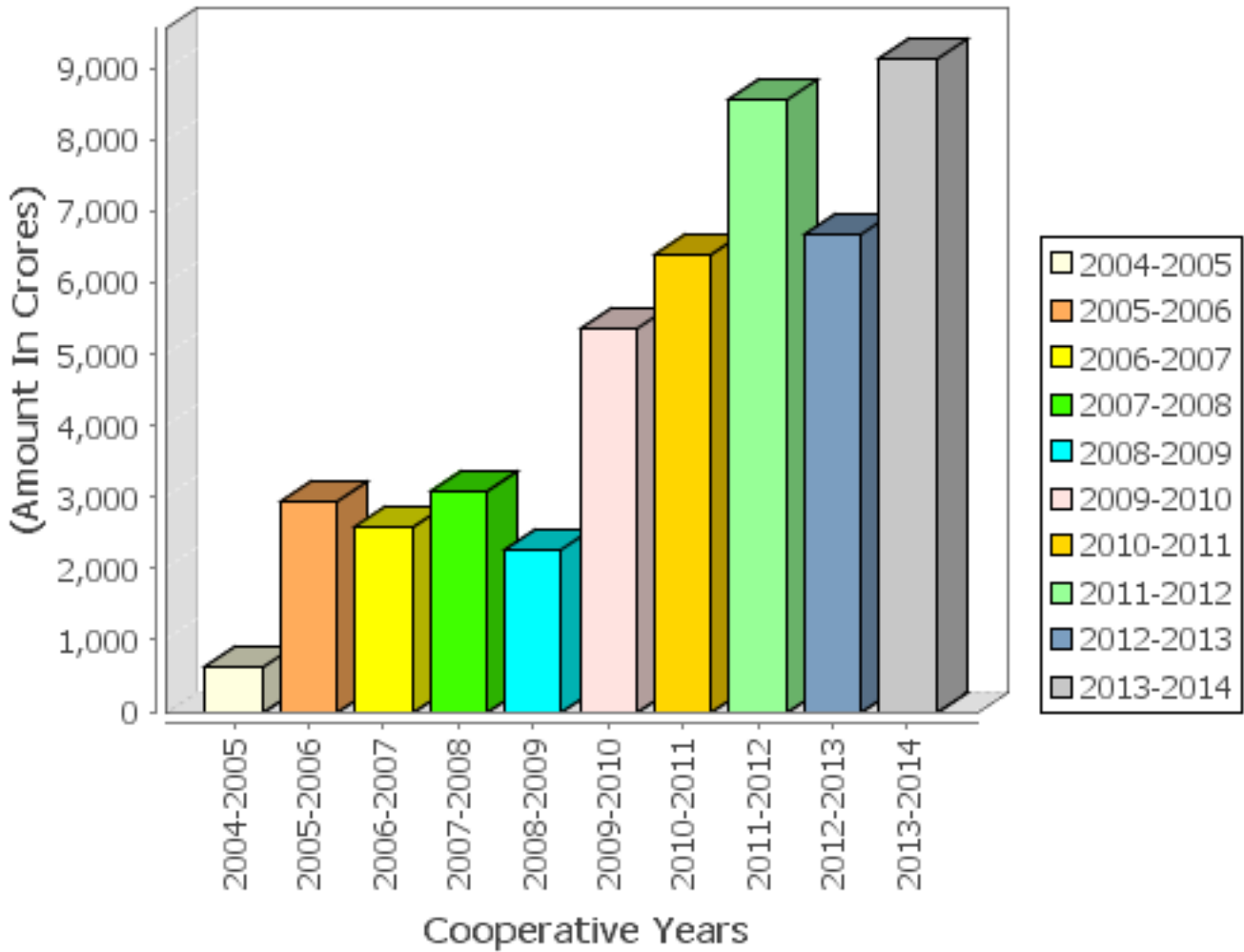

(AMOUNT IN CRORES)

COOPERATIVE YEARS	TOTAL RESERVES
2004-2005	624
2005-2006	2950
2006-2007	2598
2007-2008	3101
2008-2009	2252
2009-2010	5350
2010-2011	6417
2011-2012	8565
2012-2013	6668
2013-2014	9135

PERFORMANCE OF PRIMARY AGRICULTURAL CREDIT SOCIETIES OVER A DECADE

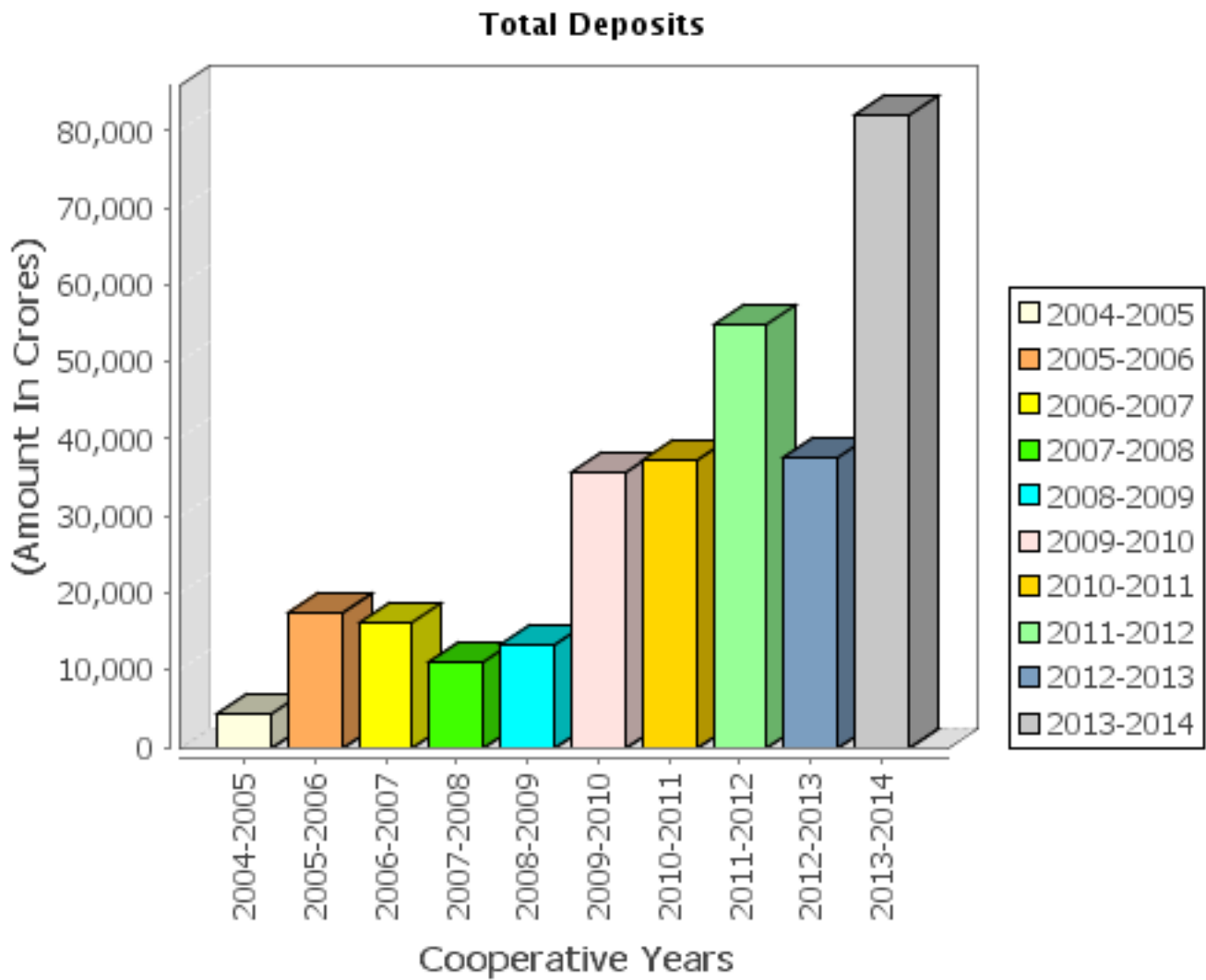

(AMOUNT IN CRORES)

COOPERATIVE YEARS	TOTAL DEPOSITS
2004-2005	4286
2005-2006	17566
2006-2007	16054
2007-2008	10981
2008-2009	13375
2009-2010	35680
2010-2011	37282
2011-2012	54763
2012-2013	37561
2013-2014	81895

PERFORMANCE OF PRIMARY AGRICULTURAL CREDIT SOCIETIES OVER A DECADE

Total Borrowings

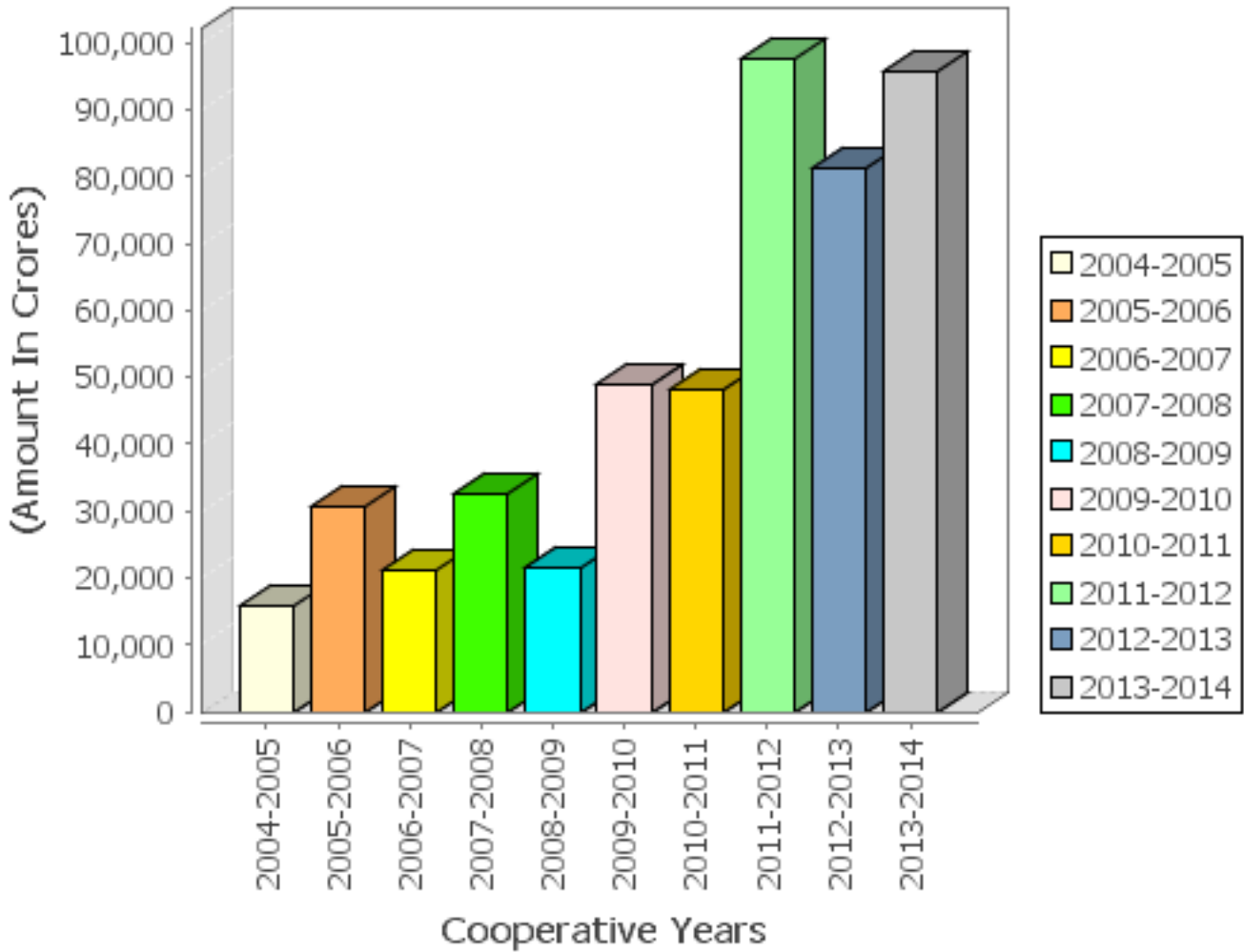

(AMOUNT IN CRORES)

COOPERATIVE YEARS	TOTAL BORROWINGS
2004-2005	15815
2005-2006	30667
2006-2007	21070
2007-2008	32564
2008-2009	21375
2009-2010	49074
2010-2011	48226
2011-2012	97564
2012-2013	81385
2013-2014	95836

PERFORMANCE OF PRIMARY AGRICULTURAL CREDIT SOCIETIES OVER A DECADE

Total Working Capital

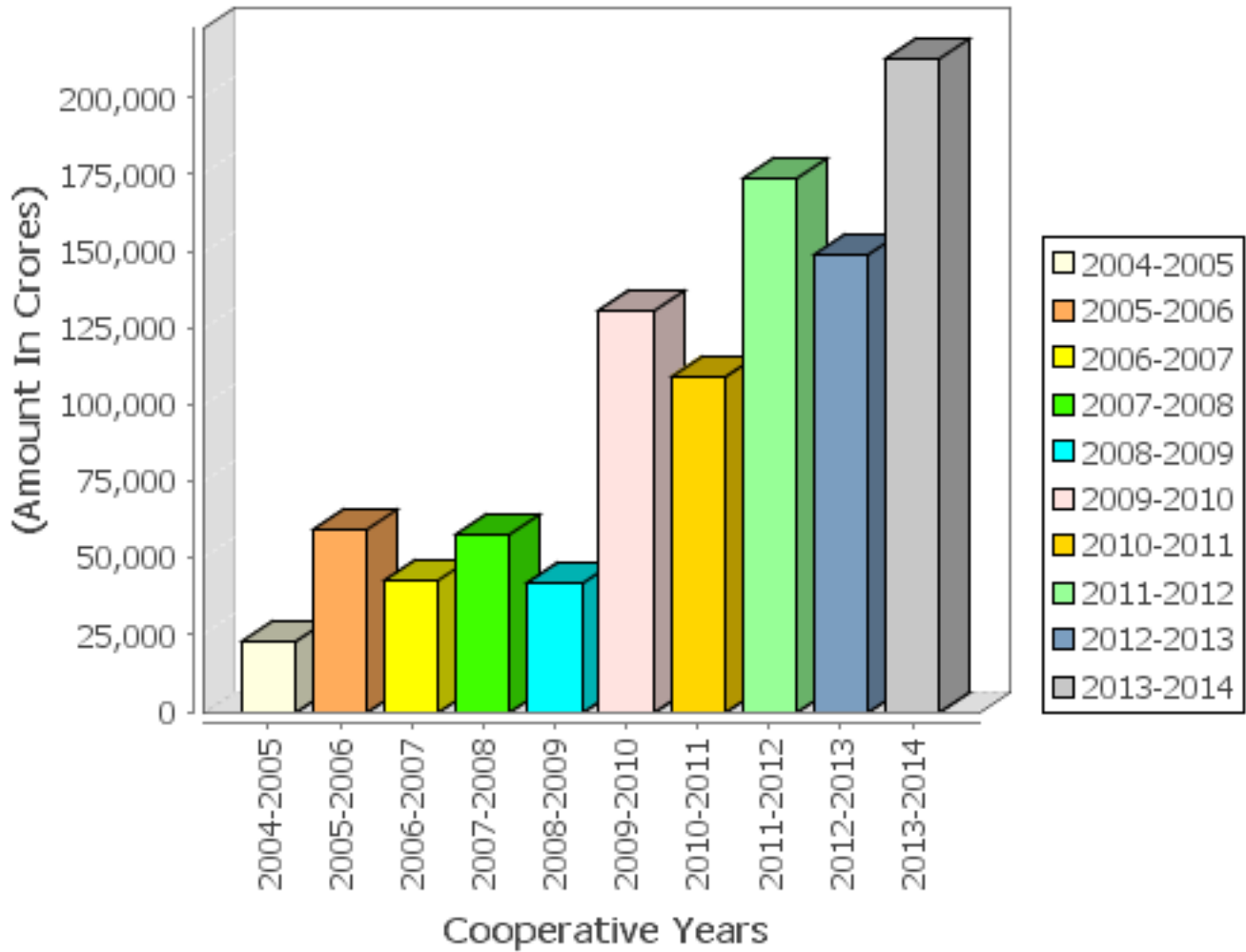

(AMOUNT IN CRORES)

COOPERATIVE YEARS	TOTAL WORKING CAPITAL
2004-2005	23052
2005-2006	59025
2006-2007	42404
2007-2008	57536
2008-2009	41466
2009-2010	130314
2010-2011	109385
2011-2012	173564
2012-2013	148939
2013-2014	212429

PERFORMANCE OF PRIMARY AGRICULTURAL CREDIT SOCIETIES OVER A DECADE

Total Loans Issued

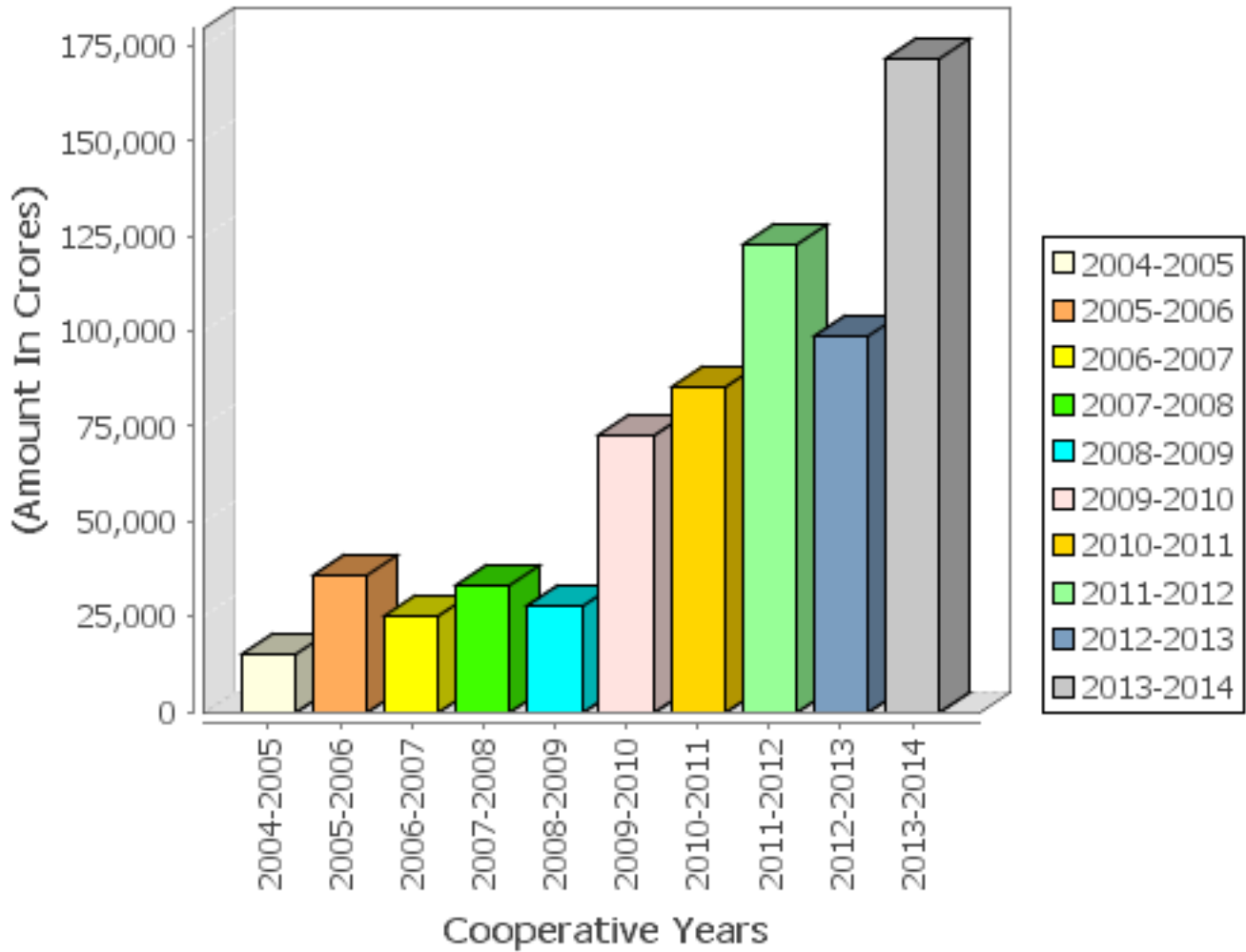

(AMOUNT IN CRORES)

COOPERATIVE YEARS	TOTAL LOANS ISSUED
2004-2005	14982
2005-2006	35552
2006-2007	25277
2007-2008	32932
2008-2009	27465
2009-2010	72882
2010-2011	85296
2011-2012	122826
2012-2013	98440
2013-2014	171420

PERFORMANCE OF PRIMARY AGRICULTURAL CREDIT SOCIETIES OVER A DECADE

Total Loans Outstanding

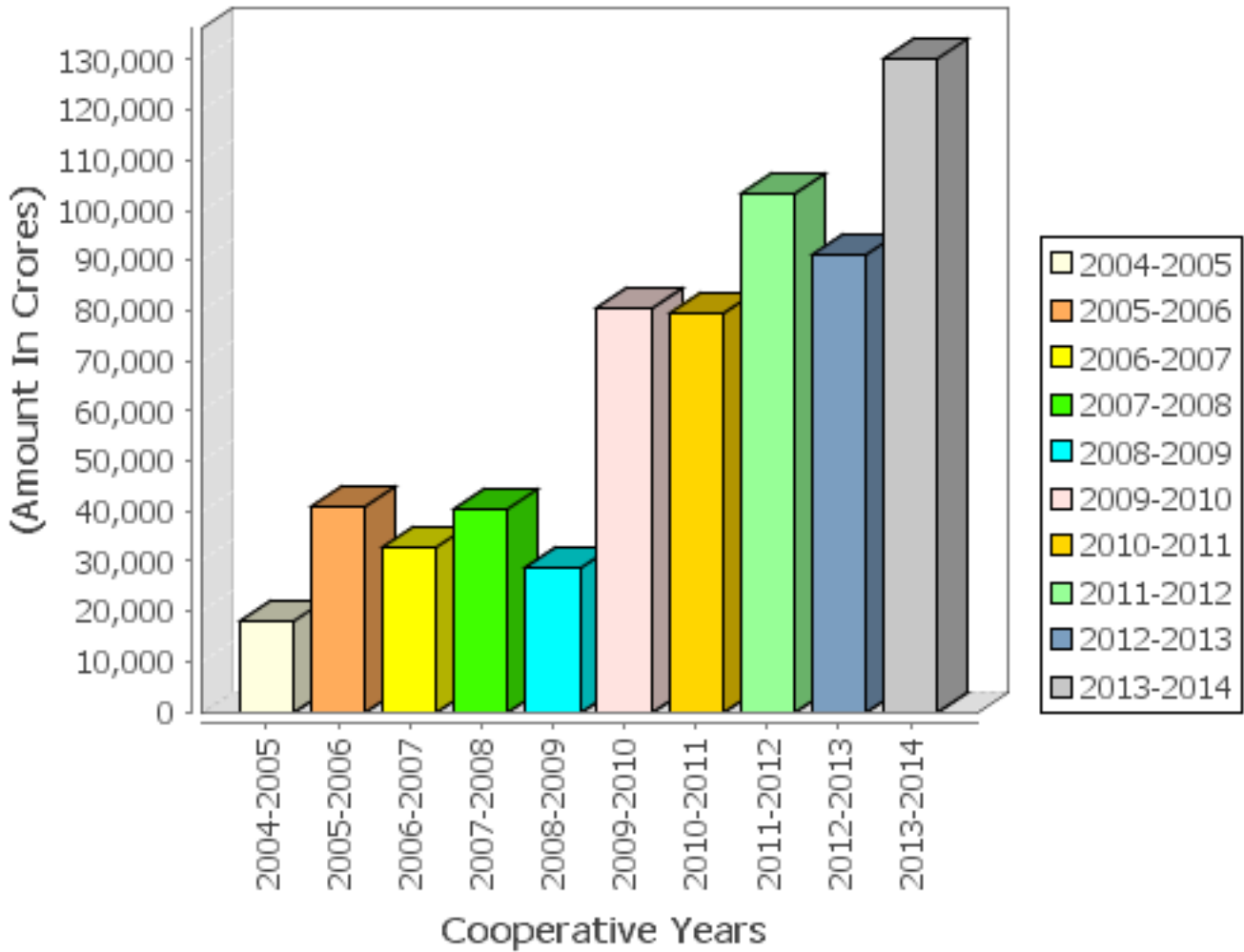

(AMOUNT IN CRORES)

COOPERATIVE YEARS	TOTAL LOANS OUTSTANDING
2004-2005	17886
2005-2006	41024
2006-2007	32773
2007-2008	40244
2008-2009	28515
2009-2010	80487
2010-2011	79504
2011-2012	103462
2012-2013	91171
2013-2014	130054

PERFORMANCE OF PRIMARY AGRICULTURAL CREDIT SOCIETIES OVER A DECADE

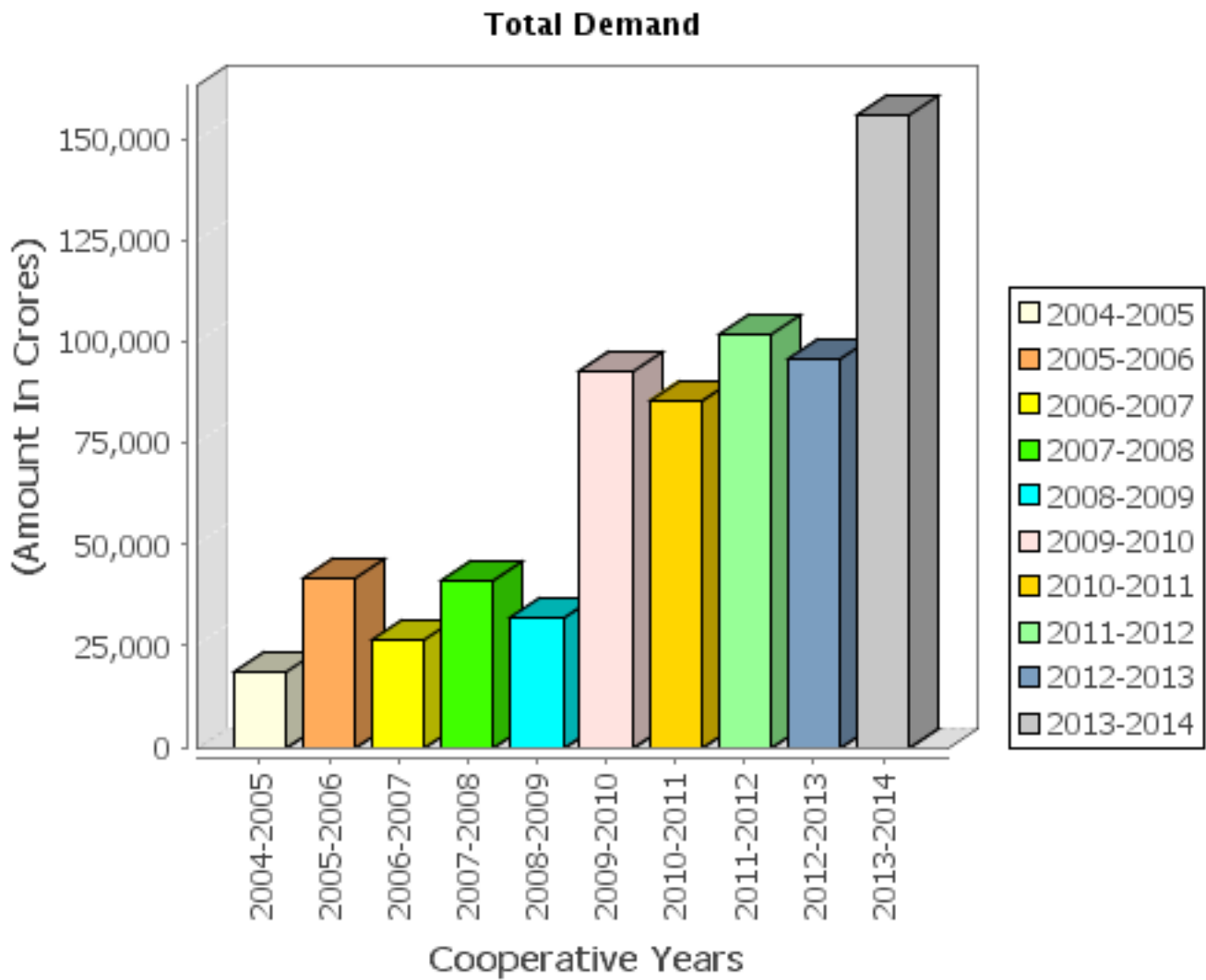

(AMOUNT IN CRORES)

COOPERATIVE YEARS	TOTAL DEMAND
2004-2005	18408
2005-2006	41821
2006-2007	26509
2007-2008	41300
2008-2009	31978
2009-2010	92557
2010-2011	85757
2011-2012	101782
2012-2013	95926
2013-2014	155853

PERFORMANCE OF PRIMARY AGRICULTURAL CREDIT SOCIETIES OVER A DECADE

Total Collection

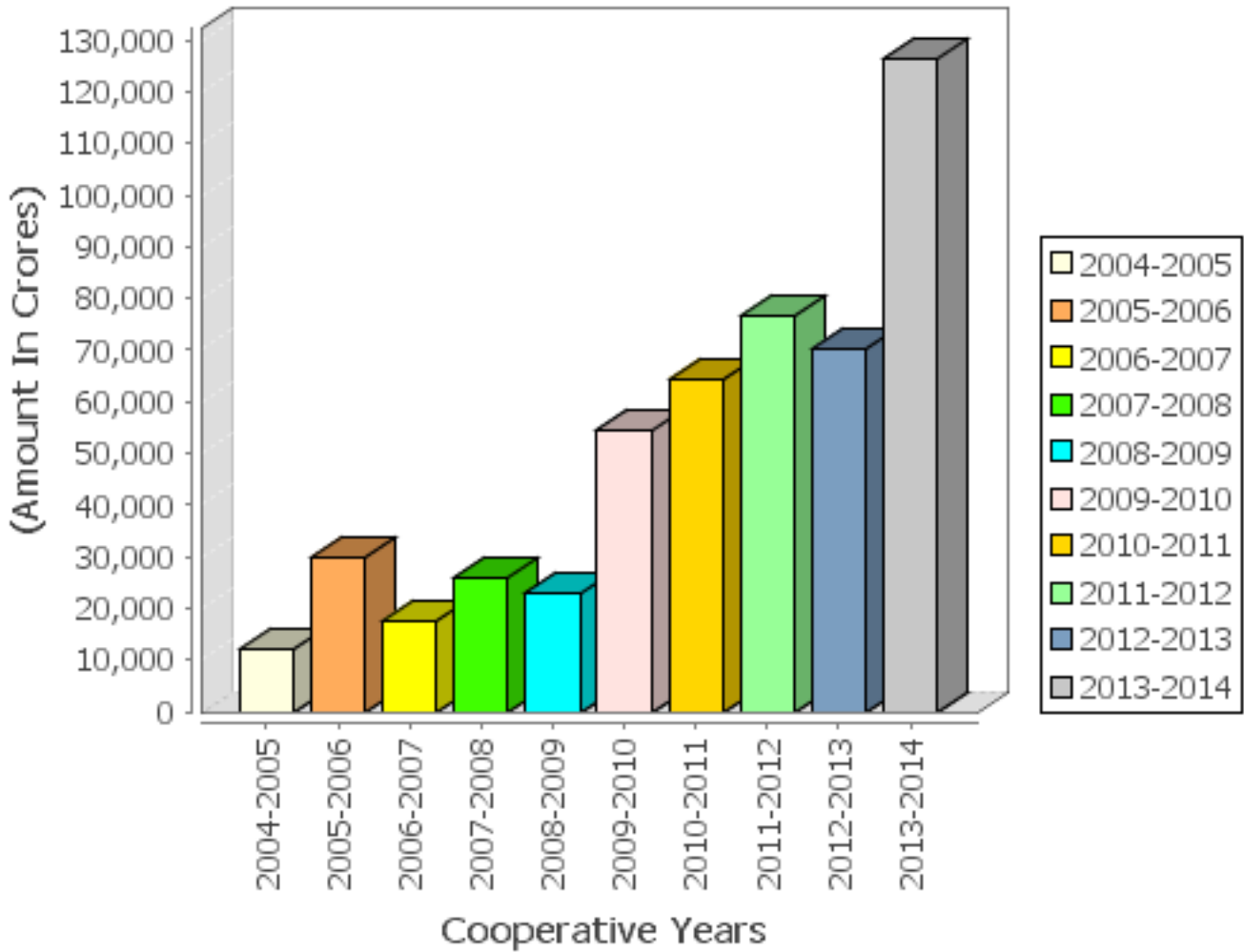

(AMOUNT IN CRORES)

COOPERATIVE YEARS	TOTAL COLLECTION
2004-2005	12239
2005-2006	30018
2006-2007	17724
2007-2008	25885
2008-2009	22760
2009-2010	54271
2010-2011	64490
2011-2012	76705
2012-2013	70346
2013-2014	126221

PERFORMANCE OF PRIMARY AGRICULTURAL CREDIT SOCIETIES OVER A DECADE

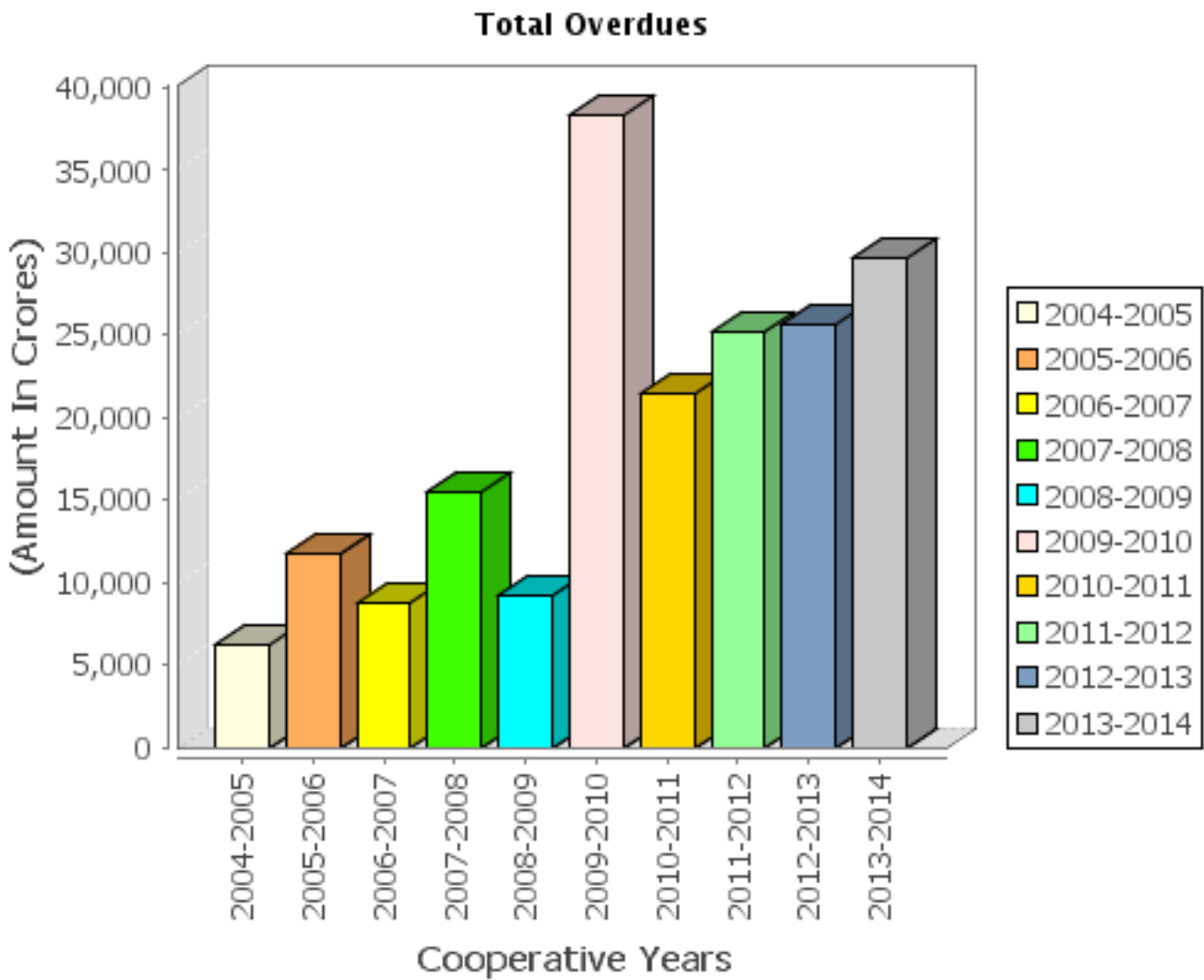

(AMOUNT IN CRORES)

COOPERATIVE YEARS	TOTAL OVERDUES
2004-2005	6169
2005-2006	11803
2006-2007	8786
2007-2008	15415
2008-2009	9219
2009-2010	38282
2010-2011	21428
2011-2012	25234
2012-2013	25580
2013-2014	29632

SHORT TERM COOPERATIVE CREDIT STRUCTURE

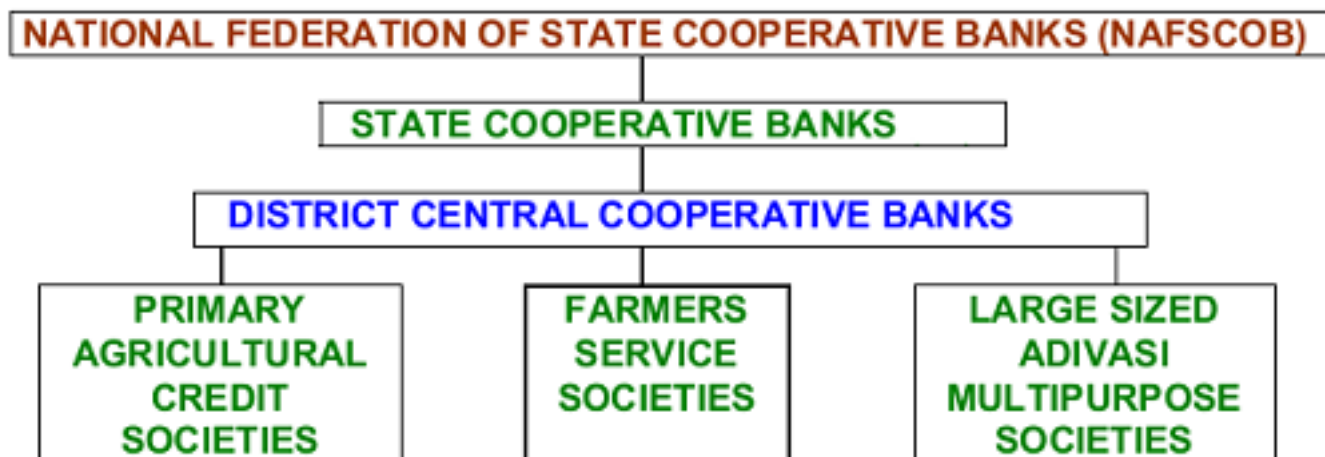

STATISTICAL DETAILS

PRIMARY SOCIETIES (PACS, FSS & LAMPS) (31-3-2014)	DISTRICT CENTRAL COOPERATIVE BANKS (31-3-2014)	STATE COOPERATIVE BANKS (31-3-2014)
1. NO.OF STY.: 93042	1. NO.OF DCCBS: 372	1. NO.OF SCBS: 31
2. MEMBERSHIP: 130120	2. NO.OF BRANCHES INCLUDING H.O.: 13811	2. NO.OF BRANCHES INCLUDING H.O.: 1096
3. OWNED FUNDS: 1892430	3. MEMBERSHIP: TOTAL: 3563497	3. MEMBERSHIP: TOTAL: 338455
4. DEPOSITS: 8189491	COOPERATIVE: 572801	COOPERATIVE: 20372
5. BORROWINGS: 9583580	INDVL./GOI: 2990696	INDVL./GOI: 318083
6. LOANS ADV.: 17141956	4. OWNED FUNDS: 3546487	4. OWNED FUNDS: 1447897
7. LOANS OUTS: 13005386	5. DEPOSITS: 21566170	5. DEPOSITS: 10197026
8. PERG.OF OVR. TO DEMAND (%): 19.01	6. BORROWINGS: 6722889	6. BORROWINGS: 6049371
9. EMPLOYEES: 177036	7. LOANS ADV.: 21794084	7. LOANS ADV.: 11020761
10. BORROWERS: 48081	8. LOANS OUTS: 18314394	8. LOANS OUTS: 9905688
	9. PERG.OF OVR. TO DEMAND (%): 21.78	9. PERG.OF OVR. TO DEMAND (%): 4.35
	10. EMPLOYEES: 84497	10. EMPLOYEES: 13233

(MEMBERSHIP & BORROWERS IN THOUSANDS)

(AMOUNT IN LAKHS)

MAIN FEATURES :

1. PRIMARY AGRICULTURAL CREDIT SOCIETIES

- ASSESMENT OF CREDIT NEEDS
- DISBURSEMENT OF CREDIT TO MEMBERS
- RECOVERY OF CREDIT
- PROMOTE THE ECONOMIC INTERESTS OF THE MEMBERS

2. DISTRICT CENTRAL COOPERATIVE BANKS

- SERVE AS BALANCING CENTRE IN THE DISTRICT CENTRAL FINANCING AGENCIES
- ORGANISE CREDIT TO PRIMARIES
- CARRY OUT BANKING BUSINESS
- SANCTION , MONITOR & CONTROL IMPLEMENTATION OF POLICIES

3. STATE COOPERATIVE BANKS

- SERVE AS BALANCING CENTRE IN THE STATE
- ORGANISE PROVISION OF CREDIT FOR CREDIT WORTHY FARMERS
- CARRY OUT BANKING BUSINESS
- LEADER OF THE COOPERATIVES IN THE STATE

4. NATIONAL FEDERATION OF STATE COOPERATIVE BANKS

- PROVIDES A COMMON FORUM TO THE MEMBER BANKS
- PROMOTES AND PROTECTS THE INTERESTS OF THE MEMBER BANKS
- CO-ORDINATES AND LIAISON WITH GOVERNMENT OF INDIA ,RESERVE BANK OF INDIA , NATIONAL BANK AND OTHERS
- PROVIDES RESEARCH AND CONSULTANCY INPUTS TO THE MEMBER BANKS
- ORGANISES CONFERENCES/SEMINARS/WORKSHOPS/MEETINGS



ABOUT NAFSCOB

The National federation of State Cooperative Banks Ltd. (NAFSCOB), Mumbai was established on May 19, 1964 with a view to facilitate the operations of State and Central Cooperative banks in general and Development of Cooperative Credit in particular.

The specific objectives of NAFSCOB are to:

- Provide a common forum to the member banks to examine the problems of cooperative credit, banking and allied matters and evolve suitable strategies to deal with them.
- Promote and protect the interests of the member banks in all spheres of their activities and to give expression to the view of the member banks.
- Co-ordinate and liaison with Government of India, Reserve Bank of India, respective State Governments, NABARD and other higher financing institutions for the development of cooperative credit on behalf of the member banks.
- Provide research and consultancy inputs to the member banks in order to facilitate them to strengthen their own organisations.
- Organize conferences/seminars/workshops/programmes/meetings to share the views of common interest with view to contribute for better policy decisions.

The NAFSCOB functions with three of its wings, viz. (1) Planning, Research and Development (PRD); (2) All India Mutual Arrangement Scheme(AIMAS) and (3) Computer Services Division (CSD).