

**BASIC DATA ON
PERFORMANCE OF DISTRICT CENTRAL
COOPERATIVE BANKS
(APRIL 1, 2013 to MARCH 31, 2014)**

2013-2014



National Federation of State Cooperative Banks Ltd.

J. K. Chambers, Fifth Floor

Plot No.76, Sector-17, Vashi, Navi Mumbai - 400 703

Tel: 2789 2738, 2789 2749, 2789 2697, 2789 2741

Fax: (91)-022-2789 2604

Email Address: nafscob@nafscob.org / nafscob@gmail.com

Website Address: www.nafscob.org

FOREWORD

National Federation Of State Cooperative Banks Ltd.(NAFSCOB) has been bringing out the publications of Basic Data on Performance of State Cooperative Banks (SCBs), District Central Cooperative Banks (DCCBs) and Primary Agricultural Credit Societies (PACS) on annual basis. In addition, NAFSCOB also brings out annual publications on Review of Disbursement of Short Term Agricultural Loans for Rabi and Kharif Crops by SCBs and Directory of DCCBs in India. The present publication relates to the DCCBs in the country and is intended to serve as a hand book covering information on important areas of their performance during 2013-14. The data given in the publication are based on the information received directly from the DCCBs. We are able to bring out the publication entirely due to the cooperation of DCCBs and SCBs for which we are very much thankful. We are also able to incorporate the graphical presentation of performance of the DCCBs.

The Publications of Basic Data till 2011-2012 on SCBs, DCCBs and PACS have been finalized by using Visual Basic + Microsoft Access + Crystal Reports system for data input, Analysis and reporting. NAFSCOB migrated from this Software to a system with a hosted, scalable web based application. The present publication is the result of such a migration. Ms. Jocata Financial Advisory and Technology extended technical consultancy services to NAFSCOB for migrating from the previous software to the present software system.

Shri Manoj Kumar , Assistant Director under the direct guidance of Dr. J. S. Hanamashetti, Dy. Director NAFSCOB, worked together to finalise this publication for the year 2013-14. We appreciate their sincere efforts.

I am sure this publication would be very useful for the DCCBs, SCBs, Government, National level Organisations dealing with agriculture and cooperative rural credit, Cooperative Researchers, Planners and other concerned with the cooperative credit movement in the country.



B. SUBRAHMANYAM
Managing Director

NAFSCOB
Navi Mumbai
Jul, 2015
Pub :3

INDEX

S.NO	NAME OF THE STATES	PAGE NO.	
		FROM	TO
1	District Central Cooperative Banks State Wise and Consolidated	2 to 14	
2	Andhra Pradesh (Bank Wise)	15 to 27	
3	Bihar (Bank Wise)	28 to 40	
4	Jharkhand (Bank Wise)	28 to 40	
5	Gujarat (Bank Wise)	41 to 53	
6	Haryana (Bank Wise)	41 to 53	
7	Himachal Pradesh (Bank Wise)	54 to 66	
8	Jammu and Kashmir (Bank Wise)	54 to 66	
9	Karnataka (Bank Wise)	54 to 66	
10	Kerala (Bank Wise)	67 to 79	
11	Madhya Pradesh (Bank Wise)	67 to 92	
12	Chhattisgarh (Bank Wise)	80 to 92	
13	Maharashtra (Bank Wise)	93 to 105	
14	Orissa (Bank Wise)	106 to 118	
15	Punjab (Bank Wise)	106 to 118	
16	Rajasthan (Bank Wise)	119 to 131	
17	Tamil Nadu (Bank Wise)	132 to 144	
18	Uttar Pradesh (Bank Wise)	145 to 170	
19	Uttarakhand (Bank Wise)	158 to 170	
20	West Bengal (Bank Wise)	171 to 183	
21	Graphic Presentation	185 to 203	

INDICES USED

S.No.	Indices	Details
1	N.A.	Not Available
2	n.a.	Not Applicable
3	N.D.	Not Declared
4	S.T.	Short Term
5	M.T.	Medium Term
6	Agricl.	Agricultural
7	Non-Agricl.	Non-Agricultural
8	I.R.D.P.	Integrated Rural Development Programme
9	L.D.B.	Land Development Bank
10	NABARD	National Bank for Agricultural and Rural Development
11	L.I.C.	Life Insurance Corporation
12	N.C.D.C.	National Cooperative Development Corporation
13	@	Included in previous column total
14	@@	Includes Loans from other sources like N.C.D.C.,L.I.C. and ordinary Debentures
15	*	Figures Related to the Cooperative year, 2012-2013
16	**	Figures Related to the Cooperative year, 2011-2012
17	***	Figures Related to the Cooperative year, 2010-2011
18	-	NIL
19	0	NIL
20	%	Percentage
21	(+)	Increase / Profit
22	(-)	Decrease / Loss

CONTENTS

S.NO	TABLE NO.	PARTICULARS
1	II	Number of Offices, Membership, Share Capital and Reserve Funds during 2013 - 2014
2	III	Deposits Source - Wise and Type - Wise during 2013 - 2014
3	IV	Borrowings from SCBs/NABARD, Govt. of India, Cash Credit & Overdrafts and Others during 2013 - 2014
4	V	Working Capital, Cash & Balances with Banks, Call Deposits and details of Investments with various agencies during 2013 - 2014
5	VI (A)	Loans Issued-Short Term Agricultural and Short Term Non - Agricultural during 2013 - 2014
6	VI (B)	Loans Issued - Medium Term Agricultural and Medium Term Non - Agricultural & others and Total Loans Issued during 2013 - 2014
7	VII (A)	Loans Outstandings - Short Term Agricultural and Short Term Non - Agricultural during 2013 - 2014
8	VII (B)	Loans Outstandings - Medium Term Agricultural and Medium Term Non - Agricultural & others and Total Loans outstandings during 2013 - 2014
9	VIII	Purpose Wise Demand and Collection during 2013 - 2014
10	IX	Purpose Wise Balances (Overdues)and Percentage of Overdues to Demand during 2013 - 2014
11	X	Details of Cost of Managements, Number of Employees, Cost of Management per Employee, Percentage of Cost of Management to Working Capital, Profit/Loss, Number of Branches Working in Profit/Loss, Dividend Declared and Audit Classification during 2013 - 2014

TABLE-II
NUMBER OF OFFICES, MEMBERSHIP, SHARE CAPITAL AND RESERVE FUNDS DURING
2013-2014

(As on 31st March)

(AMOUNT IN LAKHS)

NAME OF THE STATES(DISTRICT CENTRAL COOPERATIVE BANKS STATE WISE TOTAL)	NO. OF OFFICES WITH H. O.	MEMBERSHIP (NUMBERS)			PAID UP SHARE CAPITAL			TOTAL SHARE CAPITAL	RESERVE AND OTHER FUNDS			TOTAL RESERVE FUNDS
		COOPER- ATIVE SOCIETIES	INDIVI- DUALS	TOTAL MEMBE- RSHIP	FROM COOPER- ATIVES	FROM GOVER- NMENTS	FROM INDIVIDUALS		STATUTORY RESERVE FUND	AGRIL.CRDT STABIL. FUND	OTHER RESERVES	
1	2	3	4	5(3 to 4)	6	7	8	9(6 to 8)	10	11	12	13(10 to 12)
1. ANDHRA PRADESH	585	17994	954180	972174	81729	25904	5181	112814	25287	5556	118862	149705
2. BIHAR	311	177805	146584	324389	7575	8503	5	16083	653	195	6528	7376
3. JHARKHAND	122	5297	113920	119217	1125	2180	3	3308	1722	617	2993	5332
4. GUJARAT	1279	32193	4949	37142	36401	8603	94	45098	35127	18553	164201	217881
5. HARYANA	622	9888	30246	40134	35619	4166	225	40010	10552	7101	39387	57040
6. HIMACHAL PRADESH	210	2666	157	2823	309	195	1	505	17016	16345	36571	69932
7. JAMMU AND KASHMIR	181	97164	715110	812274	264	220	388	872	50	32	9700	9782
8. KARNATAKA	623	18516	71129	89645	41939	2127	5835	49901	19017	9262	66431	94710
9. KERALA	712	10356	7400	17756	26777	6663	418	33858	15908	9661	123093	148662
10. MADHYA PRADESH	856	10913	227246	238159	76646	2531	150	79327	12716	8414	181755	202885
11. CHHATTISGARH	240	2384	54805	57189	19771	1564	1090	22425	8969	5387	51069	65425
12. MAHARASHTRA	3724	105221	21180	126401	224175	7858	263	232296	126016	38893	607239	772148
13. ORISSA	339	6685	184669	191354	59521	8094	2391	70006	3594	833	27765	32192
14. PUNJAB	812	12356	323229	335585	17280	222	2	17504	23456	16918	82670	123044
15. RAJASTHAN	447	9822	111862	121684	37447	6106	2258	45811	9687	3022	62296	75005
16. TAMIL NADU	801	16168	9	16177	73373	42828	20035	136236	44746	16013	209612	270371
17. UTTAR PRADESH	1395	20412	1506	21918	39318	10772	341	50431	25458	9625	139113	174196
18. UTTARAKHAND	258	2324	97	2421	4968	255	0	5223	17600	6266	28118	51984
19. WEST BENGAL	294	14637	22418	37055	13280	1482	978	15740	8074	4313	28982	41369
ALL INDIA TOTAL:	13811	572801	2990696	3563497	797517	140273	39658	977448	405648	177006	1986385	2569039

TABLE-III
DEPOSITS SOURCE-WISE AND TYPE-WISE DURING
2013-2014

(As on 31st March)

(AMOUNT IN LAKHS)

NAME OF THE STATES(DISTRICT CENTRAL COOPERATIVE BANKS STATE WISE TOTAL)	INSTITUTIONAL DEPOSITS FROM				TOTAL DEPOSITS (14 to 17) or (19 to 23)	TYPEWISE DEPOSITS				
	COOPERATIVE	INDIVIDUALS	LOCAL BODIES	OTHERS		CURRENT	SAVINGS	FIXED	RESERVE FUNDS	OTHER DEPOSITS
1	14	15	16	17	18	19	20	21	22	23
1. ANDHRA PRADESH	183025	302406	10245	44045	539721	17651	79059	353926	29700	59385
2. BIHAR	17289	91133	4466	5282	118170	10234	68053	38975	699	209
3. JHARKHAND	13902	47853	5875	26	67656	6024	34136	27017	19	460
4. GUJARAT	551841	1236231	38766	2662	1829500	139306	650233	1031639	0	8322
5. HARYANA	59006	454328	47216	11827	572377	10928	274725	286005	97	622
6. HIMACHAL PRADESH	124219	498836	10752	173	633980	3508	168654	460041	29	1748
7. JAMMU AND KASHMIR	115769	48579	0	142	164490	8921	69360	84659	0	1550
8. KARNATAKA	425790	586744	15267	63168	1090969	80694	236975	618111	60035	95154
9. KERALA	1651649	979956	50732	20632	2702969	96578	337964	2169886	25323	73218
10. MADHYA PRADESH	155185	637764	63872	137579	994400	46896	352020	556076	10777	28632
11. CHHATTISGARH	50481	329632	9858	50765	440736	21084	275647	133886	6144	3975
12. MAHARASHTRA	1486222	3213517	727087	130127	5556953	1010998	1896084	2286934	194729	168208
13. ORISSA	219923	368168	3109	28363	619563	19423	173460	402194	3753	20733
14. PUNJAB	159063	785470	23500	12094	980127	45728	428287	504621	682	807
15. RAJASTHAN	308221	490054	49169	11991	859435	32238	273306	547697	416	5777
16. TAMIL NADU	602489	1426088	28425	34477	2091479	56218	286214	1579276	78885	90887
17. UTTAR PRADESH	121962	1023608	13216	4228	1163014	53523	650144	441983	347	17017
18. UTTARAKHAND	87527	293982	19445	49085	450039	19709	235453	192528	2	2347
19. WEST BENGAL	233612	386554	4698	65728	690592	13686	203087	463762	5640	4417
ALL INDIA TOTAL:	6567175	13200903	1125698	672394	21566170	1693347	6692861	12179216	417277	583468

TABLE-IV
BORROWINGS FROM SCB/NABARD, GOVT. OF INDIA, COMMERCIAL BANKS, CASH CREDIT & OVERDRAFTS AND OTHERS DURING
2013-2014

(As on 31st March)

(AMOUNT IN LAKHS)

NAME OF THE STATES(DISTRICT CENTRAL COOPERATIVE BANKS STATE WISE TOTAL)	BORROWINGS FROM SCB/NABARD					TOTAL LOANS FROM SCB/NABARD	LOANS FROM		CASH CREDIT AND OVERDRAFTS	TOTAL BORROWINGS
	AGRICULTURAL		NON-AGRICULTURAL		OTHERS		GOVERNMENT	COMMERCIAL BANKS		
	SHORT TERM	MEDIUM TERM	SHORT TERM	MEDIUM TERM						
1	24	25	26	27	28	29(24 to 28)	30	31	32	33(29 to 32)
1. ANDHRA PRADESH	430445	42678	71636	23450	156799	725008	3763	146	2970	731887
2. BIHAR	30312	107	2419	45	44	32927	15	50	2	32994
3. JHARKHAND	1151	0	49	0	167	1367	25	1000	0	2392
4. GUJARAT	296046	72579	41860	11986	7205	429676	0	0	3629	433305
5. HARYANA	658880	4489	37899	7362	10354	718984	45	0	0	719029
6. HIMACHAL PRADESH	7039	0	1553	0	3013	11605	1957	9309	0	22871
7. JAMMU AND KASHMIR	0	0	32	0	0	32	22	500	0	554
8. KARNATAKA	367336	22263	10728	23553	22726	446606	102	0	2	446710
9. KERALA	69630	3828	83044	4915	48326	209743	6818	0	3952	220513
10. MADHYA PRADESH	573325	3357	16900	2697	4075	600354	401	361	4196	605312
11. CHHATTISGARH	56354	2502	33	15	7627	66531	61	0	0	66592
12. MAHARASHTRA	469453	3640	17565	5005	9164	504827	5	7689	10414	522935
13. ORISSA	425798	11079	10146	4804	1627	453454	17	294	23	453788
14. PUNJAB	519648	13303	29237	12182	17396	591766	6	0	13092	604864
15. RAJASTHAN	627441	26673	8520	4247	8404	675285	389	2146	3428	681248
16. TAMIL NADU	336577	35437	175048	22365	36376	605803	5923	166	11247	623139
17. UTTAR PRADESH	316923	5591	4403	7815	6746	341478	34	21916	38496	401924
18. UTTARAKHAND	50721	3955	3785	4070	158	62689	388	6794	1718	71589
19. WEST BENGAL	62047	1914	2217	3962	9230	79370	834	610	429	81243
ALL INDIA TOTAL:	5299126	253395	517074	138473	349437	6557505	20805	50981	93598	6722889

TABLE-V

WORKING CAPITAL, CASH AND BALANCES WITH BANKS, CALL DEPOSITS AND DETAILS OF INVESTMENTS WITH VARIOUS AGENCIES DURING
2013-2014

(As on 31st March)

(AMOUNT IN LAKHS)

NAME OF THE STATES(DISTRICT CENTRAL COOPERATIVE BANKS STATE WISE TOTAL)	WORKING CAPITAL	CASH ON HAND	BALANCES WITH BANKS	CALL DEPOSITS	DETAILS OF INVESTMENTS					TOTAL INVESTMENTS
					IN GOVT. SECURITY	DEBENTURES OF LDBS	OTHER TRUSTEE SECURITY	FIXED DEPOSITS	OTHER INVESTMENTS	
1	34	35	36	37	38	39	40	41	42	43(38 to 42)
1. ANDHRA PRADESH	1623595	17183	45087	18	6622	1938	2261	237268	71561	319650
2. BIHAR	195987	1630	17068	17683	206	0	4767	57416	1353	63742
3. JHARKHAND	104555	684	4902	7923	1386	0	134	56678	3777	61975
4. GUJARAT	2466526	68600	95594	24545	228698	29	35646	858258	8592	1131223
5. HARYANA	1165581	53284	42894	1838	2422	13907	1638	190655	32048	240670
6. HIMACHAL PRADESH	77472	3815	16997	0	117659	0	2760	231077	47307	398803
7. JAMMU AND KASHMIR	154817	2302	8281	0	16996	0	4308	55709	24	77037
8. KARNATAKA	1753077	28966	76280	31590	42131	1319	3480	383303	76829	507062
9. KERALA	3038740	68598	261412	2703	84536	0	5133	897285	32265	1019219
10. MADHYA PRADESH	1990960	34134	95549	4993	1313	1370	1380	595355	57563	656981
11. CHHATTISGARH	648361	7227	49155	0	0	277	800	366962	13677	381716
12. MAHARASHTRA	7454237	206200	226625	81044	501742	465	104525	1496139	505916	2608787
13. ORISSA	1304877	6187	46591	0	41	0	874	412509	61350	474774
14. PUNJAB	1758904	17375	40593	244514	67965	246	20458	207574	16216	312459
15. RAJASTHAN	1698675	44190	76971	83841	607	557	6109	435406	29735	472414
16. TAMIL NADU	3138533	46459	80499	4220	69228	497	34323	467201	105047	676296
17. UTTAR PRADESH	1830439	23453	71769	22317	666	536	26161	666614	99849	793826
18. UTTARAKHAND	608697	10246	19288	0	15609	936	0	272134	44295	332974
19. WEST BENGAL	851091	13430	31455	9830	34972	539	49933	284697	11596	381737
ALL INDIA TOTAL:	31865124	653963	1307010	537059	1192799	22616	304690	8172240	1219000	10911345

TABLE-VI (A)
LOANS ISSUED - SHORT TERM AGRICULTURAL AND SHORT TERM NON-AGRICULTURAL DURING
2013-2014

(As on 31st March)

(AMOUNT IN LAKHS)

NAME OF THE STATES(DISTRICT CENTRAL COOPERATIVE BANKS STATE WISE TOTAL)	SHORT TERM AGRICULTURAL				SHORT TERM NON-AGRICULTURAL			
	SEASONAL AGRICULTURAL OPERATIONS	MARKETING OF CROPS	OTHERS INCLUDING SUPPLY & DISTRIBUTION	TOTAL SHORT TERM AGRICULTURAL	INDUSTRIAL PURPOSES	CONSUMPTION LOANS	OTHERS	TOTAL SHORT TERM NON- AGRICULTURAL
1	44	45	46	47(44 to 46)	48	49	50	51(48 to 50)
1. ANDHRA PRADESH	1187787	3354	19606	1210747	3236	2089	164584	169909
2. BIHAR	20703	1704	6	22413	0	2	44334	44336
3. JHARKHAND	161	0	0	161	0	0	1150	1150
4. GUJARAT	929342	7864	41003	978209	9253	52234	181715	243202
5. HARYANA	726327	35332	1958	763617	15061	2040	70094	87195
6. HIMACHAL PRADESH	15404	0	0	15404	18007	0	60803	78810
7. JAMMU AND KASHMIR	1420	566	0	1986	0	0	4919	4919
8. KARNATAKA	600035	10006	45	610086	71322	31372	232990	335684
9. KERALA	210686	2274	12480	225440	166011	238001	990754	1394766
10. MADHYA PRADESH	1062171	145849	28761	1236781	32700	10956	121355	165011
11. CHHATTISGARH	229067	0	38151	267218	45	0	6166	6211
12. MAHARASHTRA	1334231	24242	3764	1362237	17605	64510	1081857	1163972
13. ORISSA	638237	314	10408	648959	5529	11148	26127	42804
14. PUNJAB	1040461	8623	36683	1085767	206	44530	189926	234662
15. RAJASTHAN	1427011	5492	6685	1439188	137	11073	21522	32732
16. TAMIL NADU	458551	4963	52326	515840	51456	275264	1198155	1524875
17. UTTAR PRADESH	545078	52282	89474	686834	73973	205	122575	196753
18. UTTARAKHAND	91043	153	3833	95029	94755	20042	55612	170409
19. WEST BENGAL	160476	7724	15138	183338	17076	6011	35475	58562
ALL INDIA TOTAL:	10678191	310742	360321	11349254	576372	769477	4610113	5955962

TABLE-VI (B)
LOANS ISSUED - MEDIUM TERM AGRICULTURAL AND MEDIUM TERM NON-AGRICULTURAL DURING
2013-2014

(As on 31st March)

(AMOUNT IN LAKHS)

NAME OF THE STATES(DISTRICT CENTRAL COOPERATIVE BANKS STATE WISE TOTAL)	MEDIUM TERM AGRICULTURAL				MEDIUM TERM NON-AGRICULTURAL			OTHER LOANS AND ADVANCES	TOTAL LOANS AND ADVANCES
	MINOR IRRIGATION	ANIMAL HUSBANDRY	OTHERS	TOTAL MEDIUM TERM AGRICULTURAL	PURCHASE OF SHARES	OTHERS	TOTAL MEDIUM TERM NON- AGRICULTURAL		
1	52	53	54	55(52 to 54)	56	57	58(56 to 57)	59	60(47+51+55+58+59)
1. ANDHRA PRADESH	7149	7635	36312	51096	0	14960	14960	132210	1578922
2. BIHAR	0	0	0	0	0	395	395	1450	68594
3. JHARKHAND	0	0	0	0	0	834	834	72	2217
4. GUJARAT	24524	9779	44549	78852	145	69655	69800	49552	1419615
5. HARYANA	158	1421	2258	3837	6838	14290	21128	111395	987172
6. HIMACHAL PRADESH	0	430	11547	11977	0	60232	60232	1889	168312
7. JAMMU AND KASHMIR	0	125	728	853	0	8858	8858	1206	17822
8. KARNATAKA	6139	5747	13372	25258	0	101731	101731	198246	1271005
9. KERALA	135	0	407	542	38735	365608	404343	189591	2214682
10. MADHYA PRADESH	2119	9	8054	10182	2201	62258	64459	123406	1599839
11. CHHATTISGARH	8760	548	1970	11278	76	5557	5633	40139	330479
12. MAHARASHTRA	16998	5677	54134	76809	6178	249192	255370	563646	3422034
13. ORISSA	728	750	9964	11442	237	11875	12112	6142	721459
14. PUNJAB	3692	4342	17488	25522	15689	62754	78443	120046	1544440
15. RAJASTHAN	771	364	32034	33169	275	20658	20933	50038	1576060
16. TAMIL NADU	7984	6820	41053	55857	0	243318	243318	778344	3118234
17. UTTAR PRADESH	8	2	1435	1445	3652	36378	40030	128398	1053460
18. UTTARAKHAND	0	3725	4874	8599	0	30915	30915	40225	345177
19. WEST BENGAL	3799	26	5189	9014	2012	60937	62949	40698	354561
ALL INDIA TOTAL:	82964	47400	285368	415732	76038	1420405	1496443	2576693	21794084

TABLE-VII (A)
LOANS OUTSTANDING - SHORT TERM AGRICULTURAL AND SHORT TERM NON-AGRICULTURAL DURING
2013-2014

(As on 31st March)

(AMOUNT IN LAKHS)

NAME OF THE STATES(DISTRICT CENTRAL COOPERATIVE BANKS STATE WISE TOTAL)	SHORT TERM AGRICULTURAL				SHORT TERM NON-AGRICULTURAL			
	SEASONAL AGRICULTURAL OPERATIONS	MARKETING OF CROPS	OTHERS INCLUDING SUPPLY & DISTRIBUTION	TOTAL SHORT TERM AGRICULTURAL	INDUSTRIAL PURPOSES	CONSUMPTION LOANS	OTHERS	TOTAL SHORT TERM NON- AGRICULTURAL
1	61	62	63	64(61 to 63)	65	66	67	68(65 to 67)
1. ANDHRA PRADESH	648547	16126	19910	684583	1964	1168	133355	136487
2. BIHAR	48959	278	1515	50752	430	312	9599	10341
3. JHARKHAND	3855	48	57	3960	39	10	3364	3413
4. GUJARAT	578354	7595	13498	599447	6914	31469	86992	125375
5. HARYANA	631769	30026	84	661879	6217	662	54189	61068
6. HIMACHAL PRADESH	26986	1051	0	28037	2420	0	78472	80892
7. JAMMU AND KASHMIR	4859	1228	0	6087	71	0	16105	16176
8. KARNATAKA	551833	3069	22	554924	55387	5387	127528	188302
9. KERALA	215390	426	11427	227243	83864	109772	510198	703834
10. MADHYA PRADESH	869608	16014	15003	900625	33918	10901	61163	105982
11. CHHATTISGARH	121150	0	1055	122205	0	0	4696	4696
12. MAHARASHTRA	1462580	3118	1682	1467380	35801	33724	731974	801499
13. ORISSA	580237	290	3280	583807	7567	6112	23348	37027
14. PUNJAB	584383	1261	27417	613061	586	28550	123737	152873
15. RAJASTHAN	762737	1061	4558	768356	109	3392	14619	18120
16. TAMIL NADU	445868	2870	22819	471557	11822	209285	804214	1025321
17. UTTAR PRADESH	460220	16422	20028	496670	49695	1368	56643	107706
18. UTTARAKHAND	59074	11	1025	60110	22059	17277	18277	57613
19. WEST BENGAL	125280	5329	10210	140819	20222	5324	30915	56461
ALL INDIA TOTAL:	8181689	106223	153590	8441502	339085	464713	2889388	3693186

TABLE-VII (B)
LOANS OUTSTANDING - MEDIUM TERM AGRICULTURAL AND MEDIUM TERM NON-AGRICULTURAL DURING
2013-2014

(As on 31st March)

(AMOUNT IN LAKHS)

NAME OF THE STATES(DISTRICT CENTRAL COOPERATIVE BANKS STATE WISE TOTAL)	MEDIUM TERM AGRICULTURAL				MEDIUM TERM NON-AGRICULTURAL			OTHER LOANS OUTSTANDINGS	TOTAL LOANS OUTSTANDING
	MINOR IRRIGATION	ANIMAL HUSBANDRY	OTHERS	TOTAL MEDIUM TERM AGRICULTURAL	PURCHASE OF SHARES	OTHERS	TOTAL MEDIUM TERM NON- AGRICULTURAL		
1	69	70	71	72(69 to 71)	73	74	75(73 to 74)	76	77(64+68+72+75+76)
1. ANDHRA PRADESH	27657	21727	48036	97420	1885	15460	17345	200402	1136237
2. BIHAR	544	10	2026	2580	292	3238	3530	1368	68571
3. JHARKHAND	8	6	741	755	37	4408	4445	8072	20645
4. GUJARAT	47704	20831	138223	206758	1355	194872	196227	32074	1159881
5. HARYANA	463	5552	10308	16323	8437	32953	41390	84237	864897
6. HIMACHAL PRADESH	0	1703	8171	9874	0	187195	187195	2785	308783
7. JAMMU AND KASHMIR	0	1129	4784	5913	0	28895	28895	5077	62148
8. KARNATAKA	18535	7063	41436	67034	0	136387	136387	117476	1064123
9. KERALA	108	0	1849	1957	54941	564779	619720	408163	1960917
10. MADHYA PRADESH	14486	541	21913	36940	5940	36465	42405	40378	1126330
11. CHHATTISGARH	14342	213	12781	27336	0	15351	15351	11973	181561
12. MAHARASHTRA	61844	22720	256602	341166	17202	503946	521148	614830	3746023
13. ORISSA	2316	2981	26091	31388	2290	35107	37397	14069	703688
14. PUNJAB	6809	9575	37454	53838	20643	128095	148738	103704	1072214
15. RAJASTHAN	3378	1760	70294	75432	603	43377	43980	48894	954782
16. TAMIL NADU	18067	9237	42471	69775	0	334074	334074	617863	2518590
17. UTTAR PRADESH	452	701	8755	9908	3840	63953	67793	72603	754680
18. UTTARAKHAND	0	9624	6463	16087	0	45505	45505	36008	215323
19. WEST BENGAL	5278	220	8048	13546	1542	112139	113681	70494	395001
ALL INDIA TOTAL:	221991	115593	746446	1084030	119007	2486199	2605206	2490470	18314394

TABLE-VIII
PURPOSE WISE DEMAND AND COLLECTION DURING
2013-2014

(As on 31st March)

(AMOUNT IN LAKHS)

NAME OF THE STATES(DISTRICT CENTRAL COOPERATIVE BANKS STATE WISE TOTAL)	DETAILS OF DEMAND						DETAILS OF COLLECTION					
	SHORT TERM		MEDIUM TERM		OTHERS	TOTAL	SHORT TERM		MEDIUM TERM		OTHERS	TOTAL
	AGRICULT- URAL	NON- AGRICULT- URAL	AGRICULT- URAL	NON- AGRICULT- URAL			AGRICULT- URAL	NON- AGRICULT- URAL	AGRICULT- URAL	NON- AGRICULT- URAL		
1	78	79	80	81	82	83(78 to 82)	84	85	86	87	88	89(84 to 88)
1. ANDHRA PRADESH	900116	68409	43234	23376	52863	1087998	527157	47596	22608	17665	26140	641166
2. BIHAR	54615	5748	1372	2073	2459	66267	23781	2953	80	924	751	28489
3. JHARKHAND	3664	2548	606	4855	3869	15542	152	312	2	1743	2688	4897
4. GUJARAT	660365	63481	77796	50482	21947	874071	528567	51466	64250	39244	15263	698790
5. HARYANA	879380	76086	8043	20519	59599	1043627	636576	64852	2822	10391	50091	764732
6. HIMACHAL PRADESH	12778	4097	3957	50155	11495	82482	8736	3449	2784	39935	7158	62062
7. JAMMU AND KASHMIR	4203	2454	1548	11444	3019	22668	2018	932	730	8586	1328	13594
8. KARNATAKA	441489	151204	13641	79412	27900	713646	399415	147439	11372	65896	23501	647623
9. KERALA	239872	684446	45551	228621	316992	1515482	169417	655443	35628	204736	266227	1331451
10. MADHYA PRADESH	1315447	91598	11119	23694	14087	1455945	897262	80202	4618	8109	6676	996867
11. CHHATTISGARH	262803	837	13569	7100	6610	290919	193165	593	10580	3908	2511	210757
12. MAHARASHTRA	1645041	473976	172964	150643	186048	2628672	850505	420394	84733	85031	155540	1596203
13. ORISSA	649943	43247	10205	39302	24411	767108	551220	24700	6359	17328	16186	615793
14. PUNJAB	1033903	47078	16817	68245	80544	1246587	969719	39526	13655	52524	73798	1149222
15. RAJASTHAN	1260148	18088	44000	17416	42912	1382564	1130028	15385	34829	11223	32161	1223626
16. TAMIL NADU	531794	988004	51318	210784	703826	2485726	380894	944805	39174	189350	676792	2231015
17. UTTAR PRADESH	720272	178228	7297	70125	51220	1027142	521966	169466	2173	62431	45767	801803
18. UTTARAKHAND	88716	110648	4696	44368	18536	266964	75215	110083	2505	42732	17424	247959
19. WEST BENGAL	167105	91515	13558	69279	18061	359518	136380	78420	9033	54725	13122	291680
ALL INDIA TOTAL:	10871654	3101692	541291	1171893	1646398	17332928	8002173	2858016	347935	916481	1433124	13557729

TABLE-IX
PURPOSE WISE BALANCES(OVERDUES) AND PERCENTAGE OF OVERDUES TO DEMAND DURING
2013-2014

(As on 31st March)

NAME OF THE STATES(DISTRICT CENTRAL COOPERATIVE BANKS STATE WISE TOTAL)	DETAILS OF BALANCES(OVERDUES)(AMOUNT IN LAKHS)						PERCENTAGE OF OVERDUES TO DEMAND(%)					
	SHORT TERM		MEDIUM TERM		OTHERS	TOTAL	SHORT TERM		MEDIUM TERM		OTHERS	TOTAL
	AGRICULT-URAL	NON-AGRICULT-URAL	AGRICULT-URAL	NON-AGRICULT-URAL			AGRICULT-URAL	NON-AGRICULT-URAL	AGRICULT-URAL	NON-AGRICULT-URAL		
1	90	91	92	93	94	95(90 to 94)	96	97	98	99	100	101
1. ANDHRA PRADESH	372959	20813	20626	5711	26723	446832	41.43	30.42	47.71	24.43	50.55	41.07
2. BIHAR	30834	2795	1292	1149	1708	37778	56.46	48.63	94.17	55.43	69.46	57.01
3. JHARKHAND	3512	2236	604	3112	1181	10645	95.85	87.76	99.67	64.1	30.52	68.49
4. GUJARAT	131798	12015	13546	11238	6684	175281	19.96	18.93	17.41	22.26	30.46	20.05
5. HARYANA	242804	11234	5221	10128	9508	278895	27.61	14.76	64.91	49.36	15.95	26.72
6. HIMACHAL PRADESH	4042	648	1173	10220	4337	20420	31.63	15.82	29.64	20.38	37.73	24.76
7. JAMMU AND KASHMIR	2185	1522	818	2858	1691	9074	51.99	62.02	52.84	24.97	56.01	40.03
8. KARNATAKA	42074	3765	2269	13516	4399	66023	9.53	2.49	16.63	17.02	15.77	9.25
9. KERALA	70455	29003	9923	23885	50765	184031	29.37	4.24	21.78	10.45	16.01	12.14
10. MADHYA PRADESH	418185	11396	6501	15585	7411	459078	31.79	12.44	58.47	65.78	52.61	31.53
11. CHHATTISGARH	69638	244	2989	3192	4099	80162	26.5	29.15	22.03	44.96	62.01	27.55
12. MAHARASHTRA	794536	53582	88231	65612	30508	1032469	48.3	11.3	51.01	43.55	16.4	39.28
13. ORISSA	98723	18547	3846	21974	8225	151315	15.19	42.89	37.69	55.91	33.69	19.73
14. PUNJAB	64184	7552	3162	15721	6746	97365	6.21	16.04	18.8	23.04	8.38	7.81
15. RAJASTHAN	130120	2703	9171	6193	10751	158938	10.33	14.94	20.84	35.56	25.05	11.5
16. TAMIL NADU	150900	43199	12144	21434	27034	254711	28.38	4.37	23.66	10.17	3.84	10.25
17. UTTAR PRADESH	198306	8762	5124	7694	5453	225339	27.53	4.92	70.22	10.97	10.65	21.94
18. UTTARAKHAND	13501	565	2191	1636	1112	19005	15.22	0.51	46.66	3.69	6.0	7.12
19. WEST BENGAL	30725	13095	4525	14554	4939	67838	18.39	14.31	33.38	21.01	27.35	18.87
ALL INDIA TOTAL:	2869481	243676	193356	255412	213274	3775199	26.39	7.86	35.72	21.79	12.95	21.78

TABLE-X

COST OF MANAGEMENT, NUMBER OF EMPLOYEES, PROFIT/LOSS, BRANCHES WORKING IN PROFIT/LOSS AND DIVIDEND DECLARED DURING
2013-2014

(As on 31st March)

(AMOUNT IN LAKHS)

NAME OF THE STATES(DISTRICT CENTRAL COOPERATIVE BANKS STATE WISE TOTAL)	COST OF MANAGEMENT (COM)			TOTAL NO. OF EMPLOYEES	COM PER EMPLOYEE	% OF COM TO WORKING CAPITAL	BANKS IN PROFIT(+) LOSS(-)	DIVIDEND DECLARED (%)	BRANCHES WORKING AT		AUDIT CLASSIFICA- TION (A/B/C/D/GOVT.)
	SALARIES	OTHER EXPENSES	TOTAL						PROFIT (Numbers)	LOSS (Numbers)	
1	102	103	104(102 to 103)	105	106	107	108	109	110	111	112
1. ANDHRA PRADESH	16524	7413	23937	4320	5.54	1.47	3502	-	268	66	NOT COMPILED
2. BIHAR	1899	8685	10584	1113	9.51	5.4	-8947	-	154	136	NOT COMPILED
3. JHARKHAND	1186	1802	2988	548	5.45	2.86	127	-	43	75	NOT COMPILED
4. GUJARAT	34786	14820	49606	7576	6.55	2.01	2136	-	842	437	NOT COMPILED
5. HARYANA	19438	32440	51878	2915	17.8	4.45	-2178	-	385	228	NOT COMPILED
6. HIMACHAL PRADESH	8708	50536	59244	1406	42.14	76.47	-1076	-	104	106	NOT COMPILED
7. JAMMU AND KASHMIR	3431	12457	15888	1038	15.31	10.26	-3298	-	91	67	NOT COMPILED
8. KARNATAKA	17180	28165	45345	4293	10.56	2.59	8601	-	416	191	NOT COMPILED
9. KERALA	30573	37648	68221	5644	12.09	2.25	4219	-	546	155	NOT COMPILED
10. MADHYA PRADESH	18593	15796	34389	6669	5.16	1.73	12693	-	680	149	NOT COMPILED
11. CHHATTISGARH	6773	14493	21266	2276	9.34	3.28	2598	-	199	37	NOT COMPILED
12. MAHARASHTRA	107130	44151	151281	24071	6.28	2.03	49535	-	2488	1065	NOT COMPILED
13. ORISSA	9439	4906	14345	2085	6.88	1.1	5762	-	170	129	NOT COMPILED
14. PUNJAB	26085	13101	39186	3689	10.62	2.23	3592	-	655	139	NOT COMPILED
15. RAJASTHAN	14916	7156	22072	2241	9.85	1.3	2231	-	270	155	NOT COMPILED
16. TAMIL NADU	24867	80977	105844	4148	25.52	3.37	24422	-	475	128	NOT COMPILED
17. UTTAR PRADESH	29679	11295	40974	7304	5.61	2.24	-21570	-	855	496	NOT COMPILED
18. UTTARAKHAND	8145	4775	12920	1118	11.56	2.12	4807	-	174	67	NOT COMPILED
19. WEST BENGAL	9553	25981	35534	2043	17.39	4.18	3036	-	110	138	NOT COMPILED
ALL INDIA TOTAL:	388905	416597	805502	84497	9.53	2.53	(+)169145 (-)78953	NOT COMPILED	8925	3964	NOT COMPILED

TABLE-XI
DETAILS OF KISSAN CREDIT CARD ISSUED AND LOANS DISBURSED ON THEM DURING
2013-2014

(As on 31st March)

(AMOUNT IN LAKHS)

NAME OF THE STATES(DISTRICT CENTRAL COOPERATIVE BANKS STATE WISE TOTAL)	2011-2012		2012-2013		2013-2014	
	NUMBER OF KISSAN CREDIT CARD ISSUED	LOAN SANCTIONED/DISBURSED ON KCC	NUMBER OF KISSAN CREDIT CARD ISSUED (IN NO'S)	LOAN SANCTIONED/DISBURSED ON KCC	NUMBER OF KISSAN CREDIT CARD ISSUED (IN NO'S)	LOAN SANCTIONED/DISBURSED ON KCC
1	113	114	115	116	117	118
1. ANDHRA PRADESH	2105579	632440.14	1124098	504960.81	978136	532718.49
2. BIHAR	105556	13554.8	6782	1579.8	3723	1806
3. JHARKHAND	1663	180.2	1659	241.86	31	4.65
4. GUJARAT	1025910	613171.71	1145976	848978.76	1132036	946000.96
5. HARYANA	784030	513741.62	689290	620531.38	515475	539339.52
6. HIMACHAL PRADESH	8237	12623.48	7016	10568.48	265	424.5
7. JAMMU AND KASHMIR	1295	827.09	2220	1046.96	820	526
8. KARNATAKA	1007558	408638.8	893331	405861.03	553015	399728.32
9. KERALA	338631	101783.63	233400	96254.92	195603	57887.92
10. MADHYA PRADESH	2583663	677529.96	1880594	787607.01	1035809	602140.88
11. CHHATTISGARH	1314328	149391.17	964518	165361.29	597765	139883.28
12. MAHARASHTRA	3072599	836040.5	2563995	977189.87	1848205	752447.43
13. ORISSA	1479554	395700.35	1148143	511526.68	741142	403040.54
14. PUNJAB	327135	394159.65	210892	328270.32	153083	201976.68
15. RAJASTHAN	1152350	790440.31	1076286	832412.85	878703	986210.35
16. TAMIL NADU	616271	242331.89	636958	284138.9	540514	301552.37
17. UTTAR PRADESH	1003778	343676.86	699189	386057.35	484594	302124.89
18. UTTARAKHAND	95601	65771.11	99003	80613.47	30168	57624.65
19. WEST BENGAL	331286	99349.96	150023	60771.5	139371	58465.16
ALL INDIA TOTAL:	17355024	6291353.23	13533373	6903973.24	9828458	6283902.59

TABLE-XII
TOTAL BUSINESS, YIELD ON EMPLOYEES, COST OF FUNDS, COST OF DEPOSITS DURING
2013-2014

(As on 31st March)

(AMOUNT IN LAKHS)

NAME OF THE STATES(DISTRICT CENTRAL COOPERATIVE BANKS STATE WISE TOTAL)	TOTAL BUSINESS	YIELD ON EMPLOYEES	COST OF FUNDS (%)	COST OF DEPOSITS (%)
1	119	120	121	122
1. ANDHRA PRADESH	1576683.67	7857.71	NOT COMPILED	
2. BIHAR	142010.07	4102.41	NOT COMPILED	
3. JHARKHAND	897567.25	3754.67	NOT COMPILED	
4. GUJARAT	2913891.35	6633.03	NOT COMPILED	
5. HARYANA	1312649.44	10420.22	NOT COMPILED	
6. HIMACHAL PRADESH	169891.06	583.53	NOT COMPILED	
7. JAMMU AND KASHMIR	226637.82	497.56	NOT COMPILED	
8. KARNATAKA	3403413.36	7509.06	NOT COMPILED	
9. KERALA	4518774.91	10306.22	NOT COMPILED	
10. MADHYA PRADESH	1922137.69	10202.32	NOT COMPILED	
11. CHHATTISGARH	603396.51	1219.66	NOT COMPILED	
12. MAHARASHTRA	8183810.44	10263.37	NOT COMPILED	
13. ORISSA	1328402.16	10650.03	NOT COMPILED	
14. PUNJAB	3023317.92	15175.37	NOT COMPILED	
15. RAJASTHAN	1821999.09	21577.84	NOT COMPILED	
16. TAMIL NADU	4953374.55	27199.76	NOT COMPILED	
17. UTTAR PRADESH	1822333.86	10723.7	NOT COMPILED	
18. UTTARAKHAND	963586.41	8342.22	NOT COMPILED	
19. WEST BENGAL	1019062.67	7524.98	NOT COMPILED	
ALL INDIA TOTAL:	40802940.23	174543.66	NOT COMPILED	

TABLE-XII (A)
NON PERFORMING ASSETS (ABSOLUTE, GROSS & NET) AND CAPITAL TO RISK WEIGHTED ASSETS RATIO DURING
2013-2014

(As on 31st March)

NAME OF THE STATES (DISTRICT CENTRAL COOPERATIVE BANKS STATE WISE TOTAL)	NON PERFORMING ASSETS (NPA)			CAPITAL TO RISK WEIGHTED ASSETS RATIO (%)		
	ABSOLUTE	GROSS (%)	NET (%)	2011-2012	2012-2013	2013-2014
1	123	124	125	126	127	128
1. ANDHRA PRADESH	78008.98			NOT COMPILED		
2. BIHAR	25785.25			NOT COMPILED		
3. JHARKHAND	6696.98			NOT COMPILED		
4. GUJARAT	64811.16			NOT COMPILED		
5. HARYANA	45156.51			NOT COMPILED		
6. HIMACHAL PRADESH	228907.28			NOT COMPILED		
7. JAMMU AND KASHMIR	11009.51			NOT COMPILED		
8. KARNATAKA	54616.89			NOT COMPILED		
9. KERALA	157525.78			NOT COMPILED		
10. MADHYA PRADESH	124983.04			NOT COMPILED		
11. CHHATTISGARH	27282.56			NOT COMPILED		
12. MAHARASHTRA	770264.94			NOT COMPILED		
13. ORISSA	50895.81			NOT COMPILED		
14. PUNJAB	66455.62			NOT COMPILED		
15. RAJASTHAN	25614.08			NOT COMPILED		
16. TAMIL NADU	170001.91			NOT COMPILED		
17. UTTAR PRADESH	116592.84			NOT COMPILED		
18. UTTARAKHAND	18277.94			NOT COMPILED		
19. WEST BENGAL	39669.98			NOT COMPILED		
ALL INDIA TOTAL:	2082557.06			NOT COMPILED		

DISTRICT CENTRAL COOPERATIVE BANKS
(BANK WISE AND CONSOLIDATED)

TABLE-II
NUMBER OF OFFICES, MEMBERSHIP, SHARE CAPITAL AND RESERVE FUNDS DURING
2013-2014

1. ANDHRA PRADESH

(As on 31st March)

(Amount In Lakhs)

NAME OF THE DISTRICT CENTRAL COOPERATIVE BANKS IN THE STATE	NO. OF OFFICES WITH H. O.	MEMBERSHIP (IN NUMBERS)			PAID UP SHARE CAPITAL			TOTAL SHARE CAPITAL	RESERVE AND OTHER FUNDS			TOTAL RESERVE FUNDS
		COOPERATIVE SOCIETIES	INDIVIDUALS	TOTAL MEMBERSHIP	FROM COOPERATIVES	FROM GOVERNMENTS	FROM INDIVIDUALS		STATUTORY RESERVE FUND	AGRIL.CRDT STABIL. FUND	OTHER RESERVES	
1	2	3	4	5(3 to 4)	6	7	8	9(6 to 8)	10	11	12	13(10 to 12)
1. ADILABAD*	19	359	0	359	2498	182	171	2851	161	31	1165	1357
2. ANANTAPUR*	20	662	102123	102785	4207	201	76	4484	458	19	17384	17861
3. CHITTOOR	31	190	217765	217955	3044	158	436	3638	1014	36	14734	15784
4. CUDDAPAH*	16	5525	31	5556	1822	3703	31	5556	35	66	8402	8503
5. ELURU	34	670	64062	64732	9102	0	64	9166	3640	1953	3673	9266
6. GUNTUR*	35	1059	106053	107112	3490	56	44	3590	235	152	2656	3043
7. HYDERABAD*	22	59	0	59	2063	200	160	2423	1046	51	4215	5312
8. KAKINADA	46	2422	63035	65457	6229	0	70	6299	2183	307	12151	14641
9. KARIMNAGAR	36	535	0	535	3119	1879	446	5444	79	60	3050	3189
10. KHAMMAM*	30	105	0	105	3963	222	223	4408	179	70	2979	3228
11. KRISHNA	51	884	0	884	7289	0	140	7429	7866	2014	7106	16986
12. KURNOOL	22	460	0	460	4261	975	56	5292	461	25	1698	2184
13. MAHABUBNAGAR*	20	428	15895	16323	2202	1666	115	3983	23	17	5543	5583
14. MEDAK*	20	557	65086	65643	1853	2625	53	4531	25	6	1488	1519
15. NALGONDA*	24	776	106569	107345	3386	725	190	4301	208	144	11631	11983
16. NIZAMABAD*	34	560	0	560	3485	100	2	3587	3183	407	5690	9280
17. PRAKASAM	29	555	56349	56904	6180	137	215	6532	1857	31	1634	3522
18. SPS NELLORE*	17	287	142892	143179	1936	3353	2140	7429	1933	3	2190	4126
19. SRIKAKULAM	15	359	0	359	3273	2599	55	5927	312	35	456	803
20. VISHAKAPATNAM*	28	458	14320	14778	2372	66	57	2495	166	57	3441	3664
21. VIZIANAGARAM	17	312	0	312	2513	3896	260	6669	102	37	836	975
22. WARANGAL	19	772	0	772	3442	3161	177	6780	121	35	6740	6896
STATE TOTAL:	585	17994	954180	972174	81729	25904	5181	112814	25287	5556	118862	149705

DISTRICT CENTRAL COOPERATIVE BANKS
(BANK WISE AND CONSOLIDATED)

TABLE-III
DEPOSITS SOURCE-WISE AND TYPE-WISE DURING
2013-2014

1. ANDHRA PRADESH

(As on 31st March)

(Amount In Lakhs)

NAME OF THE DISTRICT CENTRAL COOPERATIVE BANKS IN THE STATE	INSTITUTIONAL DEPOSITS FROM				TOTAL DEPOSITS (14 to 17) or (19 to 23)	TYPEWISE DEPOSITS				
	COOPERATIVE	INDIVIDUALS	LOCAL BODIES	OTHERS		CURRENT	SAVINGS	FIXED	RESERVE FUNDS	OTHER DEPOSITS
1	14	15	16	17	18	19	20	21	22	23
1. ADILABAD*	4504	5405	389	0	10298	386	1298	4788	67	3759
2. ANANTAPUR*	5577	6986	0	2547	15110	1381	2576	6035	44	5074
3. CHITTOOR	0	0	0	16187	16187	890	2082	5149	0	8066
4. CUDDAPAH*	328	4423	222	0	4973	157	1863	2746	75	132
5. ELURU	21610	44767	1299	991	68667	2313	7693	51844	5412	1405
6. GUNTUR*	3729	13346	98	0	17173	729	1791	13262	528	863
7. HYDERABAD*	9901	15233	0	2	25136	696	6363	14436	342	3299
8. KAKINADA	18168	28172	71	1333	47744	514	3881	38178	3106	2065
9. KARIMNAGAR	6304	32620	22	0	38946	661	6440	31754	91	0
10. KHAMMAM*	9279	21995	209	0	31483	716	5401	21498	536	3332
11. KRISHNA	48205	33603	4690	0	86498	3603	11966	63091	6108	1730
12. KURNOOL	0	0	0	22106	22106	520	2206	18127	392	861
13. MAHABUBNAGAR*	6708	7245	0	0	13953	430	2977	6972	338	3236
14. MEDAK*	6650	5873	0	0	12523	231	2035	10228	27	2
15. NALGONDA*	5272	10290	0	0	15562	1113	3227	8846	2376	0
16. NIZAMABAD*	5079	13300	446	0	18825	295	5280	13250	0	0
17. PRAKASAM	8998	24000	0	0	32998	326	2553	12836	0	17283
18. SPS NELLORE*	2594	6782	97	0	9473	1014	1430	4113	2916	0
19. SRIKAKULAM	5889	346	1730	879	8844	399	945	1361	5167	972
20. VISHAKAPATNAM*	7329	17548	826	0	25703	597	5120	18208	1491	287
21. VIZIANAGARAM	3498	1607	0	0	5105	107	740	2319	409	1530
22. WARANGAL	3403	8865	146	0	12414	573	1192	4885	275	5489
STATE TOTAL:	183025	302406	10245	44045	539721	17651	79059	353926	29700	59385

DISTRICT CENTRAL COOPERATIVE BANKS
(BANK WISE AND CONSOLIDATED)

TABLE-IV
BORROWINGS FROM SCB/NABARD, GOVT. OF INDIA, COMMERCIAL BANKS, CASH CREDIT &
OVERDRAFTS AND OTHERS DURING
2013-2014

1. ANDHRA PRADESH

(As on 31st March)

(Amount In Lakhs)

NAME OF THE DISTRICT CENTRAL COOPERATIVE BANKS IN THE STATE	BORROWINGS FROM SCB/NABARD					TOTAL LOANS FROM SCB/NABARD	LOANS FROM		CASH CREDIT AND OVERDRAFTS	TOTAL BORROWING S
	AGRICULTURAL		NON-AGRICULTURAL		OTHERS		GOVERNMENT	COMMERCIAL BANKS		
	SHORT TERM	MEDIUM TERM	SHORT TERM	MEDIUM TERM						
1	24	25	26	27	28	29(24 to 28)	30	31	32	33(29 to 32)
1. ADILABAD*	7273	4374	0	0	116	11763	0	0	0	11763
2. ANANTAPUR*	17278	3387	3178	0	4144	27987	0	0	0	27987
3. CHITTOOR	16393	0	9094	1093	2314	28894	0	0	0	28894
4. CUDDAPAH*	4670	1468	487	0	15180	21805	0	0	0	21805
5. ELURU	74200	4735	7000	180	33428	119543	0	0	0	119543
6. GUNTUR*	15741	2399	555	250	4968	23913	1	145	0	24059
7. HYDERABAD*	5422	3110	0	3790	133	12455	0	0	0	12455
8. KAKINADA	44709	0	5421	0	15835	65965	0	0	0	65965
9. KARIMNAGAR	17666	0	6390	5689	9740	39485	0	0	0	39485
10. KHAMMAM*	25521	0	4610	0	3632	33763	0	0	0	33763
11. KRISHNA	37205	0	23638	10898	12670	84411	0	0	0	84411
12. KURNOOL	0	0	0	0	29887	29887	0	0	0	29887
13. MAHABUBNAGAR*	5416	67	151	0	8404	14038	0	0	0	14038
14. MEDAK*	5410	5	2604	2	1049	9070	0	0	0	9070
15. NALGONDA*	12356	3000	0	253	8836	24445	0	0	0	24445
16. NIZAMABAD*	22177	5705	1734	216	0	29832	0	0	0	29832
17. PRAKASAM	40117	4996	0	0	759	45872	0	0	0	45872
18. SPS NELLORE*	10030	2630	1	0	575	13236	3703	0	2910	19849
19. SRIKAKULAM	23800	2472	1839	0	661	28772	0	0	0	28772
20. VISHAKAPATNAM*	8872	3000	135	897	0	12904	59	1	60	13024
21. VIZIANAGARAM	17589	485	3203	0	4115	25392	0	0	0	25392
22. WARANGAL	18600	845	1596	182	353	21576	0	0	0	21576
STATE TOTAL:	430445	42678	71636	23450	156799	725008	3763	146	2970	731887

DISTRICT CENTRAL COOPERATIVE BANKS
(BANK WISE AND CONSOLIDATED)

TABLE-V
WORKING CAPITAL, CASH AND BALANCES WITH BANKS, CALL DEPOSITS AND DETAILS OF
INVESTMENTS WITH VARIOUS AGENCIES DURING
2013-2014

1. ANDHRA PRADESH

(As on 31st March)

(Amount In Lakhs)

NAME OF THE DISTRICT CENTRAL COOPERATIVE BANKS IN THE STATE	WORKING CAPITAL	CASH ON HAND	BALANCES WITH BANKS	CALL DEPOSITS	DETAILS OF INVESTMENTS					TOTAL INVESTMENTS
					IN GOVT. SECURITY	DEBENTURES OF LDBS	OTHER TRUSTEE SECURITY	FIXED DEPOSITS	OTHER INVESTMENT S	
1	34	35	36	37	38	39	40	41	42	43(38 to 42)
1. ADILABAD*	29346	339	524	0	0	0	0	0	6312	6312
2. ANANTAPUR*	44427	1040	3582	18	1	0	0	11932	1279	13212
3. CHITTOOR	64503	312	2287	0	936	0	0	0	8439	9375
4. CUDDAPAH*	191171	1594	319	0	0	0	0	4018	675	4693
5. ELURU	206237	1126	1622	0	0	0	0	17755	12269	30024
6. GUNTUR*	48057	1703	281	0	688	0	0	3772	1491	5951
7. HYDERABAD*	46543	500	1203	0	4497	0	0	13501	421	18419
8. KAKINADA	140135	958	1265	0	0	0	0	17914	2456	20370
9. KARIMNAGAR	82760	917	2368	0	500	0	0	15949	3435	19884
10. KHAMMAM*	72881	1600	2944	0	0	0	0	17815	2126	19941
11. KRISHNA	186750	1486	4910	0	0	0	438	45356	2176	47970
12. KURNOOL	59469	1086	8312	0	0	0	0	8979	0	8979
13. MAHABUBNAGAR*	31988	114	1214	0	0	699	0	9954	269	10922
14. MEDAK*	27999	196	1476	0	0	0	0	10112	1687	11799
15. NALGONDA*	59847	1119	4567	0	0	0	0	12965	0	12965
16. NIZAMABAD*	36931	450	2381	0	0	0	0	0	14234	14234
17. PRAKASAM	82505	748	1971	0	0	0	1823	0	10400	12223
18. SPS NELLORE*	37007	776	1181	0	0	0	0	9661	682	10343
19. SRIKAKULAM	44346	90	492	0	0	1239	0	5258	0	6497
20. VISHAKAPATNAM*	44886	840	1245	0	0	0	0	14540	798	15338
21. VIZIANAGARAM	38141	88	68	0	0	0	0	5019	1453	6472
22. WARANGAL	47666	101	875	0	0	0	0	12768	959	13727
STATE TOTAL:	1623595	17183	45087	18	6622	1938	2261	237268	71561	319650

DISTRICT CENTRAL COOPERATIVE BANKS
(BANK WISE AND CONSOLIDATED)

TABLE-VI (A)
LOANS ISSUED - SHORT TERM AGRICULTURAL AND SHORT TERM NON-AGRICULTURAL
DURING
2013-2014

1. ANDHRA PRADESH

(As on 31st March)

(Amount In Lakhs)

NAME OF THE DISTRICT CENTRAL COOPERATIVE BANKS IN THE STATE	SHORT TERM AGRICULTURAL				SHORT TERM NON-AGRICULTURAL			
	SEASONAL AGRICULTURAL OPERATIONS	MARKETING OF CROPS	OTHERS INCLUDING SUPPLY & DISTRIBUTION	TOTAL SHORT TERM AGRICULTURAL	INDUSTRIAL PURPOSES	CONSUMPTION LOANS	OTHERS	TOTAL SHORT TERM NON- AGRICULTURAL
1	44	45	46	47(44 to 46)	48	49	50	51(48 to 50)
1. ADILABAD*	19385	0	4135	23520	0	0	3141	3141
2. ANANTAPUR*	37505	0	0	37505	0	0	33	33
3. CHITTOOR	30757	0	0	30757	0	0	35350	35350
4. CUDDAPAH*	6488	0	0	6488	0	0	1404	1404
5. ELURU	95249	3126	8424	106799	0	3	12193	12196
6. GUNTUR*	13878	4	0	13882	449	0	40	489
7. HYDERABAD*	10219	224	0	10443	0	496	9314	9810
8. KAKINADA	112656	0	1448	114104	0	0	14528	14528
9. KARIMNAGAR	49814	0	0	49814	0	0	26348	26348
10. KHAMMAM*	59464	0	0	59464	0	0	2612	2612
11. KRISHNA	48413	0	0	48413	2787	0	35410	38197
12. KURNOOL	49402	0	0	49402	0	0	0	0
13. MAHABUBNAGAR*	6140	0	0	6140	0	1590	162	1752
14. MEDAK*	3669	0	0	3669	0	0	33	33
15. NALGONDA*	25286	0	0	25286	0	0	260	260
16. NIZAMABAD*	425574	0	0	425574	0	0	0	0
17. PRAKASAM	47561	0	0	47561	0	0	0	0
18. SPS NELLORE*	11989	0	0	11989	0	0	3684	3684
19. SRIKAKULAM	53512	0	3762	57274	0	0	0	0
20. VISHAKAPATNAM*	20051	0	0	20051	0	0	14060	14060
21. VIZIANAGARAM	26394	0	1837	28231	0	0	7	7
22. WARANGAL	34381	0	0	34381	0	0	6005	6005
STATE TOTAL:	1187787	3354	19606	1210747	3236	2089	164584	169909

DISTRICT CENTRAL COOPERATIVE BANKS
(BANK WISE AND CONSOLIDATED)

TABLE-VI (B)
LOANS ISSUED - MEDIUM TERM AGRICULTURAL AND MEDIUM TERM NON-AGRICULTURAL
DURING
2013-2014

1. ANDHRA PRADESH

(As on 31st March)

(Amount In Lakhs)

NAME OF THE DISTRICT CENTRAL COOPERATIVE BANKS IN THE STATE	MEDIUM TERM AGRICULTURAL				MEDIUM TERM NON-AGRICULTURAL			OTHER LOANS AND ADVANCES	TOTAL LOANS AND ADVANCES
	MINOR IRRIGATION	ANIMAL HUSBANDRY	OTHERS	TOTAL MEDIUM TERM AGRICULTURAL	PURCHASE OF SHARES	OTHERS	TOTAL MEDIUM TERM NON-AGRICULTURAL		
1	52	53	54	55(52 to 54)	56	57	58(56 to 57)	59	60(47+51+55+58+59)
1. ADILABAD*	0	129	860	989	0	0	0	0	27650
2. ANANTAPUR*	1316	0	4	1320	0	0	0	9479	48337
3. CHITTOOR	0	0	0	0	0	643	643	2262	69012
4. CUDDAPAH*	0	0	9	9	0	0	0	973	8874
5. ELURU	2782	6178	5175	14135	0	1858	1858	19767	154755
6. GUNTUR*	3	178	34	215	0	420	420	3074	18080
7. HYDERABAD*	0	0	33	33	0	26	26	2653	22965
8. KAKINADA	0	0	0	0	0	175	175	6324	135131
9. KARIMNAGAR	63	1099	1745	2907	0	8331	8331	6378	93778
10. KHAMMAM*	0	51	1425	1476	0	0	0	13271	76823
11. KRISHNA	0	0	9	9	0	52	52	33732	120403
12. KURNOOL	0	0	6180	6180	0	0	0	5773	61355
13. MAHABUBNAGAR*	0	0	20	20	0	62	62	658	8632
14. MEDAK*	0	0	816	816	0	51	51	579	5148
15. NALGONDA*	0	0	31	31	0	481	481	14412	40470
16. NIZAMABAD*	2850	0	0	2850	0	1896	1896	0	430320
17. PRAKASAM	0	0	19118	19118	0	0	0	5055	71734
18. SPS NELLORE*	0	0	71	71	0	32	32	4719	20495
19. SRIKAKULAM	0	0	67	67	0	0	0	1336	58677
20. VISHAKAPATNAM*	135	0	0	135	0	668	668	231	35145
21. VIZIANAGARAM	0	0	263	263	0	0	0	1534	30035
22. WARANGAL	0	0	452	452	0	265	265	0	41103
STATE TOTAL:	7149	7635	36312	51096	0	14960	14960	132210	1578922

DISTRICT CENTRAL COOPERATIVE BANKS
(BANK WISE AND CONSOLIDATED)

TABLE-VII (A)
LOANS OUTSTANDING - SHORT TERM AGRICULTURAL AND SHORT TERM NON-
AGRICULTURAL DURING
2013-2014

1. ANDHRA PRADESH

(As on 31st March)

(Amount In Lakhs)

NAME OF THE DISTRICT CENTRAL COOPERATIVE BANKS IN THE STATE	SHORT TERM AGRICULTURAL				SHORT TERM NON-AGRICULTURAL			
	SEASONAL AGRICULTURAL OPERATIONS	MARKETING OF CROPS	OTHERS INCLUDING SUPPLY & DISTRIBUTION	TOTAL SHORT TERM AGRICULTURAL	INDUSTRIAL PURPOSES	CONSUMPTION LOANS	OTHERS	TOTAL SHORT TERM NON- AGRICULTURAL
1	61	62	63	64(61 to 63)	65	66	67	68(65 to 67)
1. ADILABAD*	11027	0	2350	13377	0	0	2100	2100
2. ANANTAPUR*	25293	0	0	25293	0	0	49	49
3. CHITTOOR	23051	0	0	23051	0	0	26588	26588
4. CUDDAPAH*	7796	0	0	7796	0	0	2881	2881
5. ELURU	96239	3111	10122	109472	0	2	9360	9362
6. GUNTUR*	31531	15	0	31546	771	6	45	822
7. HYDERABAD*	11678	209	0	11887	0	62	6859	6921
8. KAKINADA	78604	0	1389	79993	0	0	10765	10765
9. KARIMNAGAR	22626	0	0	22626	0	0	20785	20785
10. KHAMMAM*	33588	0	0	33588	0	0	2110	2110
11. KRISHNA	65015	0	0	65015	1094	0	31290	32384
12. KURNOOL	27996	0	0	27996	0	0	0	0
13. MAHABUBNAGAR*	14964	0	0	14964	0	1098	302	1400
14. MEDAK*	8074	0	0	8074	0	0	231	231
15. NALGONDA*	16832	0	0	16832	0	0	1241	1241
16. NIZAMABAD*	31549	0	0	31549	0	0	0	0
17. PRAKASAM	47223	0	0	47223	0	0	0	0
18. SPS NELLORE*	0	12791	0	12791	0	0	5141	5141
19. SRIKAKULAM	31438	0	3077	34515	0	0	3	3
20. VISHAKAPATNAM*	15364	0	1544	16908	99	0	8659	8758
21. VIZIANAGARAM	22536	0	1428	23964	0	0	0	0
22. WARANGAL	26123	0	0	26123	0	0	4946	4946
STATE TOTAL:	648547	16126	19910	684583	1964	1168	133355	136487

DISTRICT CENTRAL COOPERATIVE BANKS
(BANK WISE AND CONSOLIDATED)

TABLE-VII (B)
LOANS OUTSTANDING - MEDIUM TERM AGRICULTURAL AND MEDIUM TERM NON-
AGRICULTURAL DURING
2013-2014

1. ANDHRA PRADESH

(As on 31st March)

(Amount In Lakhs)

NAME OF THE DISTRICT CENTRAL COOPERATIVE BANKS IN THE STATE	MEDIUM TERM AGRICULTURAL				MEDIUM TERM NON-AGRICULTURAL			OTHER LOANS OUTSTANDINGS	TOTAL LOANS OUTSTANDING
	MINOR IRRIGATION	ANIMAL HUSBANDRY	OTHERS	TOTAL MEDIUM TERM AGRICULTURAL	PURCHASE OF SHARES	OTHERS	TOTAL MEDIUM TERM NON- AGRICULTURAL		
1	69	70	71	72(52 to 54)	73	74	75(56 to 57)	76	77(64+68+72+75+76)
1. ADILABAD*	0	0	0	0	0	0	0	0	15477
2. ANANTAPUR*	11731	0	309	12040	0	0	0	12049	49431
3. CHITTOOR	0	0	0	0	0	1457	1457	3315	54411
4. CUDDAPAH*	0	0	1000	1000	0	0	0	14720	26397
5. ELURU	7018	16750	12436	36204	0	3407	3407	17166	175611
6. GUNTUR*	778	3502	2456	6736	0	1537	1537	1413	42054
7. HYDERABAD*	0	0	27	27	0	34	34	5320	24189
8. KAKINADA	0	0	749	749	0	646	646	16228	108381
9. KARIMNAGAR	815	1347	5155	7317	0	4050	4050	10122	64900
10. KHAMMAM*	0	128	4345	4473	0	20	20	7990	48181
11. KRISHNA	0	0	523	523	0	72	72	42386	140380
12. KURNOOL	0	0	9689	9689	0	0	0	5248	42933
13. MAHABUBNAGAR*	0	0	11	11	0	162	162	8101	24638
14. MEDAK*	0	0	6310	6310	0	271	271	663	15549
15. NALGONDA*	0	0	419	419	0	133	133	17451	36076
16. NIZAMABAD*	7275	0	0	7275	0	3067	3067	0	41891
17. PRAKASAM	0	0	241	241	0	0	0	24315	71779
18. SPS NELLORE*	0	0	65	65	0	31	31	5033	23061
19. SRIKAKULAM	40	0	69	109	0	0	0	4236	38863
20. VISHAKAPATNAM*	0	0	1246	1246	1885	0	1885	11	28808
21. VIZIANAGARAM	0	0	1595	1595	0	0	0	4635	30194
22. WARANGAL	0	0	1391	1391	0	573	573	0	33033
STATE TOTAL:	27657	21727	48036	97420	1885	15460	17345	200402	1136237

DISTRICT CENTRAL COOPERATIVE BANKS
(BANK WISE AND CONSOLIDATED)

TABLE-VIII
PURPOSE WISE DEMAND AND COLLECTION DURING
2013-2014

1. ANDHRA PRADESH

(As on 31st March)

(Amount In Lakhs)

NAME OF THE DISTRICT CENTRAL COOPERATIVE BANKS IN THE STATE	DETAILS OF DEMAND						DETAILS OF COLLECTION					
	SHORT TERM		MEDIUM TERM		OTHERS	TOTAL	SHORT TERM		MEDIUM TERM		OTHERS	TOTAL
	AGRICULT- URAL	NON- AGRICULT- URAL	AGRICULT- URAL	NON- AGRICULT- URAL			AGRICULT- URAL	NON- AGRICULT- URAL	AGRICULT- URAL	NON- AGRICULT- URAL		
1	78	79	80	81	82	83(78 to 82)	84	85	86	87	88	89(84 to 88)
1. ADILABAD*	22019	1242	0	0	0	23261	19263	138	0	0	0	19401
2. ANANTAPUR*	41294	0	10639	0	0	51933	36736	0	4195	0	0	40931
3. CHITTOOR	20465	0	0	0	1575	22040	15569	0	0	0	114	15683
4. CUDDAPAH*	110069	2	845	72	3923	114911	5056	0	319	17	516	5908
5. ELURU	88835	0	6028	0	8356	103219	22639	0	3788	0	1333	27760
6. GUNTUR*	30293	84	4390	731	280	35778	11072	44	1340	328	86	12870
7. HYDERABAD*	10835	68	133	3789	3135	17960	8112	8	10	2728	2661	13519
8. KAKINADA	124538	12723	846	1269	2785	142161	103155	12357	493	321	2473	118799
9. KARIMNAGAR	44947	0	2274	0	0	47221	23171	0	2136	0	0	25307
10. KHAMMAM*	31394	1021	437	208	582	33642	26322	769	218	109	441	27859
11. KRISHNA	55008	35265	1124	8283	4049	103729	16689	20023	216	6338	391	43657
12. KURNOOL	48660	0	10	0	5860	54530	37379	0	0	0	3067	40446
13. MAHABUBNAGAR*	17216	0	34	0	11267	28517	9871	0	34	0	8162	18067
14. MEDAK*	14319	60	7295	37	160	21871	12347	3	5381	0	25	17756
15. NALGONDA*	11455	0	3441	0	2947	17843	11183	0	2404	0	2707	16294
16. NIZAMABAD*	56960	0	0	0	0	56960	47122	0	0	0	0	47122
17. PRAKASAM	52083	14690	35	123	498	67429	34630	11593	5	41	199	46468
18. SPS NELLORE*	21606	3180	2956	0	0	27742	19679	2661	1168	0	0	23508
19. SRIKAKULAM	30739	0	0	0	4638	35377	26905	0	0	0	3124	30029
20. VISHAKAPATNAM*	21933	0	1169	8864	1478	33444	18526	0	764	7783	440	27513
21. VIZIANAGARAM	21032	0	1562	0	0	22594	5124	0	137	0	0	5261
22. WARANGAL	24416	74	16	0	1330	25836	16607	0	0	0	401	17008
STATE TOTAL:	900116	68409	43234	23376	52863	1087998	527157	47596	22608	17665	26140	641166

DISTRICT CENTRAL COOPERATIVE BANKS
(BANK WISE AND CONSOLIDATED)

TABLE-IX
PURPOSE WISE BALANCES(OVERDUES) AND PERCENTAGE OF OVERDUES TO DEMAND DURING
2013-2014

1. ANDHRA PRADESH

(As on 31st March)

(Amount In Lakhs)

NAME OF THE DISTRICT CENTRAL COOPERATIVE BANKS IN THE STATE	DETAILS OF BALANCES(OVERDUES)(Amount In Lakhs)						PERCENTAGE OF OVERDUES TO DEMAND(%)					
	SHORT TERM		MEDIUM TERM		OTHERS	TOTAL	SHORT TERM		MEDIUM TERM		OTHERS	TOTAL
	AGRICULT- URAL	NON- AGRICULT- URAL	AGRICULT- URAL	NON- AGRICULT- URAL			AGRICULT- URAL	NON- AGRICULT- URAL	AGRICULT- URAL	NON- AGRICULT- URAL		
1	90	91	92	93	94	95(90 to 94)	96	97	98	99	100	101
1. ADILABAD*	2756	1104	0	0	0	3860	12.52	88.89	0.0	0.0	0.0	16.59
2. ANANTAPUR*	4558	0	6444	0	0	11002	11.04	0.0	60.57	0.0	0.0	21.18
3. CHITTOOR	4896	0	0	0	1461	6357	23.92	0.0	0.0	0.0	92.76	28.84
4. CUDDAPAH*	105013	2	526	55	3407	109003	95.41	100.0	62.25	76.39	86.85	94.86
5. ELURU	66196	0	2240	0	7023	75459	74.52	0.0	37.16	0.0	84.05	73.11
6. GUNTUR*	19221	40	3050	403	194	22908	63.45	47.62	69.48	55.13	69.29	64.03
7. HYDERABAD*	2723	60	123	1061	474	4441	25.13	88.24	92.48	28.0	15.12	24.73
8. KAKINADA	21383	366	353	948	312	23362	17.17	2.88	41.73	74.7	11.2	16.43
9. KARIMNAGAR	21776	0	138	0	0	21914	48.45	0.0	6.07	0.0	0.0	46.41
10. KHAMMAM*	5072	252	219	99	141	5783	16.16	24.68	50.11	47.6	24.23	17.19
11. KRISHNA	38319	15242	908	1945	3658	60072	69.66	43.22	80.78	23.48	90.34	57.91
12. KURNOOL	11281	0	10	0	2793	14084	23.18	0.0	100.0	0.0	47.66	25.83
13. MAHABUBNAGAR*	7345	0	0	0	3105	10450	42.66	0.0	0.0	0.0	27.56	36.64
14. MEDAK*	1972	57	1914	37	135	4115	13.77	95.0	26.24	100.0	84.38	18.81
15. NALGONDA*	272	0	1037	0	240	1549	2.37	0.0	30.14	0.0	8.14	8.68
16. NIZAMABAD*	9838	0	0	0	0	9838	17.27	0.0	0.0	0.0	0.0	17.27
17. PRAKASAM	17453	3097	30	82	299	20961	33.51	21.08	85.71	66.67	60.04	31.09
18. SPS NELLORE*	1927	519	1788	0	0	4234	8.92	16.32	60.49	0.0	0.0	15.26
19. SRIKAKULAM	3834	0	0	0	1514	5348	12.47	0.0	0.0	0.0	32.64	15.12
20. VISHAKAPATNAM*	3407	0	405	1081	1038	5931	15.53	0.0	34.64	12.2	70.23	17.73
21. VIZIANAGARAM	15908	0	1425	0	0	17333	75.64	0.0	91.23	0.0	0.0	76.72
22. WARANGAL	7809	74	16	0	929	8828	31.98	100.0	100.0	0.0	69.85	34.17
STATE TOTAL:	372959	20813	20626	5711	26723	446832	41.43	30.42	47.71	24.43	50.55	41.07

DISTRICT CENTRAL COOPERATIVE BANKS
(BANK WISE AND CONSOLIDATED)

TABLE-X
COST OF MANAGEMENT, NUMBER OF EMPLOYEES, PROFIT/LOSS, BRANCHES WORKING IN
PROFIT/LOSS AND DIVIDEND DECLARED DURING
2013-2014

1. ANDHRA PRADESH

(As on 31st March)

(Amount In Lakhs)

NAME OF THE DISTRICT CENTRAL COOPERATIVE BANKS IN THE STATE	COST OF MANAGEMENT (COM)			TOTAL NO. OF EMPLOYEES	COM PER EMPLOYEE	% OF COM TO WORKING CAPITAL	BANKS IN PROFIT(+) LOSS(-)	DIVIDEND DECLARED (%)	BRANCHES WORKING AT		AUDIT CLASSIFICA - TION (A/B/C/D/GOVT.)
	SALARIES	OTHER EXPENSES	TOTAL						PROFIT (Numbers)	LOSS (Numbers)	
1	102	103	104(102 to	105	106	107	108	109	110	111	112
1. ADILABAD*	477	98	575	159	3.62	1.96	180	0	N.A.	N.A.	B
2. ANANTAPUR*	598	143	741	164	4.52	1.67	-1072	0	20	0	D
3. CHITTOOR	706	702	1408	184	7.65	2.18	1067	N.A.	N.A.	N.A.	A
4. CUDDAPAH*	341	63	404	171	2.36	0.21	-361	0	0	0	D
5. ELURU	1209	871	2080	332	6.27	1.01	202	N.D.	32	2	A
6. GUNTUR*	528	126	654	310	2.11	1.36	111	0	0	0	B
7. HYDERABAD*	733	214	947	89	10.64	2.03	124	0	10	12	A
8. KAKINADA	1354	846	2200	336	6.55	1.57	174	0	46	0	A
9. KARIMNAGAR	958	325	1283	255	5.03	1.55	662	0	33	3	A
10. KHAMMAM*	1132	277	1409	184	7.66	1.93	121	0	30	0	A
11. KRISHNA	1531	869	2400	405	5.93	1.29	798	2	N.A.	N.A.	A
12. KURNOOL	631	293	924	148	6.24	1.55	0	0	N.A.	N.A.	B
13. MAHABUBNAGAR*	406	431	837	105	7.97	2.62	-231	0	0	20	D
14. MEDAK*	405	69	474	113	4.19	1.69	-301	0	20	0	D
15. NALGONDA*	968	172	1140	212	5.38	1.9	166	0	0	0	B
16. NIZAMABAD*	800	519	1319	267	4.94	3.57	102	0	34	0	A
17. PRAKASAM	1329	573	1902	270	7.04	2.31	1233	0	0	29	B
18. SPS NELLORE*	571	168	739	100	7.39	2.0	55	0	0	0	A
19. SRIKAKULAM	390	211	601	126	4.77	1.36	243	1	14	0	B
20. VISHAKAPATNAM*	610	255	865	143	6.05	1.93	52	0	29	0	C
21. VIZIANAGARAM	319	56	375	107	3.5	0.98	19	0	N.A.	N.A.	A
22. WARANGAL	528	132	660	140	4.71	1.38	158	0	N.A.	N.A.	A
STATE TOTAL:	16524	7413	23937	4320	5.54	1.47	(+)5467 (-)1965	NOT COMPILED	268	66	NOT COMPILED

DISTRICT CENTRAL COOPERATIVE BANKS
(BANK WISE AND CONSOLIDATED)

TABLE-XI
DETAILS OF KISSAN CREDIT CARD ISSUED AND LOANS DISBURSED ON THEM DURING
2013-2014

1. ANDHRA PRADESH

(As on 31st March)

(Amount In Lakhs)

NAME OF THE DISTRICT CENTRAL COOPERATIVE BANKS IN THE STATE	2011-2012		2012-2013		2013-2014	
	NUMBER OF KISSAN CREDIT CARD ISSUED	LOAN SANCTIONED/DISBURSED ON KCC	NUMBER OF KISSAN CREDIT CARD ISSUED (IN NO'S)	LOAN SANCTIONED/DISBURSED ON KCC	NUMBER OF KISSAN CREDIT CARD ISSUED (IN NO'S)	LOAN SANCTIONED/DISBURSED ON KCC
1	113	114	115	116	117	18
1. ADILABAD*	145662	4097	52998	11880	0	0
2. ANANTAPUR*	120211	22025	0	0	0	0
3. CHITTOOR	133102	20027.22	137371	30537.96	139935	30757.11
4. CUDDAPAH*	43821	4460	0	0	0	0
5. ELURU	286849	88197.22	286129	71926.08	324198	106798.95
6. GUNTUR*	632	171117	0	0	0	0
7. HYDERABAD*	119876	10219	0	0	0	0
8. KAKINADA	148741	10393.11	193930	136508.06	194894	135131.36
9. KARIMNAGAR	3320	1408.19	2213	1210.26	3805	1446.75
10. KHAMMAM*	154617	59464	0	0	0	0
11. KRISHNA	295658	38210	11504	42115.02	10949	44114.96
12. KURNOOL	86347	27223.15	99197	36940.5	111198	49402.07
13. MAHABUBNAGAR*	121453	29199	0	0	0	0
14. MEDAK*	34320	3561	0	0	0	0
15. NALGONDA*	6601	2641	0	0	0	0
16. NIZAMABAD*	230480	31806	156532	31549.37	0	0
17. PRAKASAM	78032	34853.55	84949	43273.69	86852	46214.07
18. SPS NELLORE*	10892	16840	0	0	0	0
19. SRIKAKULAM	15779	24257.89	12790	42724.52	19995	58080.6
20. VISHAKAPATNAM*	8408	4279	0	0	0	0
21. VIZIANAGARAM	56489	8901.81	78839	29361.36	78839	26393.7
22. WARANGAL	4289	19260	7646	26933.99	7471	34378.92
STATE TOTAL:	2105579	632440.14	1124098	504960.81	978136	532718.49

DISTRICT CENTRAL COOPERATIVE BANKS
(BANK WISE AND CONSOLIDATED)

TABLE-XII
TOTAL BUSINESS, YIELD ON EMPLOYEES, COST OF FUNDS, COST OF DEPOSITS DURING
2013-2014

1. ANDHRA PRADESH

(As on 31st March)

(Amount In Lakhs)

NAME OF THE DISTRICT CENTRAL COOPERATIVE BANKS IN THE STATE	TOTAL BUSINESS	YIELD ON EMPLOYEES	COST OF FUNDS (%)	COST OF DEPOSITS (%)
1	119	120	121	122
1. ADILABAD*	30737.08	193.14	4	5.57
2. ANANTAPUR*	49431	301	2	9
3. CHITTOOR	68991.47	374.95	9.41	5.73
4. CUDDAPAH*	32534	190	8	12
5. ELURU	221241.02	666.39	5.88	8.29
6. GUNTUR*	58230	203	7	11
7. HYDERABAD*	49316	554	8	6
8. KAKINADA	156125.45	464.66	5.47	8.57
9. KARIMNAGAR	92373.27	362.25	9.27	6.8
10. KHAMMAM*	79662	433	4	6
11. KRISHNA	206206.61	509.15	6.11	7.91
12. KURNOOL	66628.12	450.19	7.04	5.54
13. MAHABUBNAGAR*	56442	478	7	9
14. MEDAK*	28072	248	14	7
15. NALGONDA*	46979	198	8	6
16. NIZAMABAD*	46179	225	5.76	7.91
17. PRAKASAM	71779.17	265.84	8	7.04
18. SPS NELLORE*	32534	325	5	2
19. SRIKAKULAM	47706.91	378.62	4.81	2.1
20. VISHAKAPATNAM*	54770	383	7	6
21. VIZIANAGARAM	35298.87	329.9	7.91	9.74
22. WARANGAL	45446.7	324.62	5.07	9.9
STATE TOTAL:	1576683.67	7857.71	NOT COMPILED	

DISTRICT CENTRAL COOPERATIVE BANKS
(BANK WISE AND CONSOLIDATED)

TABLE-XII (A)
NON PERFORMING ASSETS (ABSOLUTE, GROSS & NET) AND CAPITAL TO RISK WEIGHTED
ASSETS RATIO DURING
2013-2014

1. ANDHRA PRADESH

(As on 31st March)

NAME OF THE DISTRICT CENTRAL COOPERATIVE BANKS IN THE STATE	NON PERFORMING ASSETS (NPA)			CAPITAL TO RISK WEIGHTED ASSETS RATIO (%)		
	ABSOLUTE	GROSS (%)	NET (%)	2011-2012	2012-2013	2013-2014
1	123	124	125	126	127	128
1. ADILABAD*	N.A.	5.15	3.79	N.A.	N.A.	0
2. ANANTAPUR*	7003	14	9	N.A.	N.A.	0
3. CHITTOOR	2843.34	10.31	5.22	N.A.	N.A.	N.A.
4. CUDDAPAH*	8882	34	30	N.A.	N.A.	0
5. ELURU	2402.5	1.37	0.77	N.A.	N.A.	N.A.
6. GUNTUR*	10265	24	18	N.A.	N.A.	0
7. HYDERABAD*	2102	8	4	N.A.	N.A.	0
8. KAKINADA	5016.53	4.63	1.03	N.A.	N.A.	N.A.
9. KARIMNAGAR	1054.18	1.62	1.36	N.A.	N.A.	N.A.
10. KHAMMAM*	1312	5	0	N.A.	N.A.	0
11. KRISHNA	6949.04	4.95	1.77	N.A.	N.A.	N.A.
12. KURNOOL	2752.16	6.18	3.4	N.A.	N.A.	N.A.
13. MAHABUBNAGAR*	6916	15	12	N.A.	N.A.	0
14. MEDAK*	2537	16	13	N.A.	N.A.	0
15. NALGONDA*	N.A.	7	5	N.A.	N.A.	0
16. NIZAMABAD*	4304.65	9.13	5.77	N.A.	N.A.	0
17. PRAKASAM	1332.03	4.01	1.9	N.A.	N.A.	N.A.
18. SPS NELLORE*	3320	14	10	N.A.	N.A.	0
19. SRIKAKULAM	409.68	1.64	0.76	N.A.	N.A.	N.A.
20. VISHAKAPATNAM*	4919	28	14	N.A.	N.A.	0
21. VIZIANAGARAM	2001.97	6.63	3.96	N.A.	N.A.	N.A.
22. WARANGAL	1686.9	5.11	1.29	N.A.	N.A.	N.A.
STATE TOTAL:	78008.98			NOT COMPILED		

DISTRICT CENTRAL COOPERATIVE BANKS
(BANK WISE AND CONSOLIDATED)

TABLE-II
NUMBER OF OFFICES, MEMBERSHIP, SHARE CAPITAL AND RESERVE FUNDS DURING
2013-2014

2. BIHAR

(As on 31st March)

(Amount In Lakhs)

NAME OF THE DISTRICT CENTRAL COOPERATIVE BANKS IN THE STATE	NO. OF OFFICES WITH H. O.	MEMBERSHIP (IN NUMBERS)			PAID UP SHARE CAPITAL			TOTAL SHARE CAPITAL	RESERVE AND OTHER FUNDS			TOTAL RESERVE FUNDS
		COOPERATIVE SOCIETIES	INDIVIDUALS	TOTAL MEMBERSHIP	FROM COOPERATIVES	FROM GOVERNMENTS	FROM INDIVIDUALS		STATUTORY RESERVE FUND	AGRIL.CRDT STABIL. FUND	OTHER RESERVES	
1	2	3	4	5(3 to 4)	6	7	8	9(6 to 8)	10	11	12	13(10 to 12)
1. ARRAH-BUXER*	24	824	20	844	293	203	0	496	33	20	59	112
2. AURANGABAD*	12	40000	5000	45000	92	134	0	226	1	1	1	3
3. BEGUSARAI*	10	545	21	566	455	59	0	514	66	38	52	156
4. BETTIAH*	9	602	579	1181	306	302	1	609	7	6	758	771
5. BHAGALPUR*	17	1067	36	1103	134	85	0	219	27	9	37	73
6. CHAIBASA*	25	863	19	882	33	155	0	188	20	8	26	54
7. GOPALGANJ*	14	124587	29	124616	88	144	0	232	11	5	17	33
8. KATIHAR*	9	429	1	430	338	643	0	981	13	8	44	65
9. KHAGARIA*	7	179	0	179	192	113	0	305	22	10	33	65
10. MAGADH*	0	0	0	0	0	0	0	0	0	0	0	0
11. MONGHYR-JAMUI*	23	858	82	940	146	151	0	297	2	0	1	3
12. MOTIHARI*	10	718	59	777	330	943	1	1274	2	2	90	94
13. MUZAFFARPUR*	10	422	139240	139662	375	1475	0	1850	77	2	4	83
14. NALANDA*	13	887	68	955	253	153	1	407	22	7	181	210
15. NAWDAH*	14	218	0	218	261	111	0	372	10	2	715	727
16. PATLIPUTRA*	21	1325	180	1505	404	103	0	507	57	6	2015	2078
17. PURNEA*	21	396	0	396	474	1106	0	1580	96	13	17	126
18. ROHIKA	15	1289	9	1298	825	468	0	1293	29	4	912	945
19. SAMASTIPUR*	8	183	271	454	310	302	1	613	4	0	4	8
20. SASARAM BHABUA	18	459	0	459	1554	1173	0	2727	30	23	1483	1536
21. SITAMARHI*	13	889	964	1853	154	149	1	304	86	28	7	121
22. SIWAN*	12	772	4	776	168	142	0	310	37	2	15	54
23. VAISHALI*	6	293	2	295	390	389	0	779	1	1	57	59
STATE TOTAL:	311	177805	146584	324389	7575	8503	5	16083	653	195	6528	7376
3. JHARKHAND												
1. DEOGHAR-JAMTARA*	15	508	1	509	92	145	0	237	28	1	6	35
2. DHANBAD*	13	448	2	450	458	50	0	508	616	256	522	1394
3. DUMKA*	9	971	44	1015	135	42	0	177	774	270	760	1804
4. GIRIDIH*	9	465	11	476	64	130	0	194	2	0	53	55
5. GUMLA-SIMDEGA	19	703	113469	114172	113	36	0	149	84	28	619	731
6. HAZARIBAGH*	17	1234	24	1258	116	1087	0	1203	69	0	31	100
7. RANCHI-KHUNTI*	15	105	350	455	78	502	0	580	126	55	913	1094
8. SINGHBHUM*	25	863	19	882	69	188	3	260	23	7	89	119
STATE TOTAL:	122	5297	113920	119217	1125	2180	3	3308	1722	617	2993	5332

DISTRICT CENTRAL COOPERATIVE BANKS
(BANK WISE AND CONSOLIDATED)

TABLE-III
DEPOSITS SOURCE-WISE AND TYPE-WISE DURING
2013-2014

2. BIHAR

(As on 31st March)

(Amount In Lakhs)

NAME OF THE DISTRICT CENTRAL COOPERATIVE BANKS IN THE STATE	INSTITUTIONAL DEPOSITS FROM				TOTAL DEPOSITS (14 to 17) or (19 to 23)	TYPEWISE DEPOSITS				
	COOPERATIVE	INDIVIDUALS	LOCAL BODIES	OTHERS		CURRENT	SAVINGS	FIXED	RESERVE FUNDS	OTHER DEPOSITS
1	14	15	16	17	18	19	20	21	22	23
1. ARRAH-BUXER*	667	12017	0	16	12700	1512	6891	4278	1	18
2. AURANGABAD*	1265	0	0	0	1265	130	869	266	0	0
3. BEGUSARAI*	209	2428	7	0	2644	21	1298	1325	0	0
4. BETTIAH*	1634	5913	0	0	7547	1473	3732	2342	0	0
5. BHAGALPUR*	2912	0	0	0	2912	96	2165	648	0	3
6. CHAIBASA*	1309	8522	0	0	9831	505	4058	5268	0	0
7. GOPALGANJ*	78	4981	0	0	5059	19	2511	2526	0	3
8. KATIHAR*	1032	0	0	0	1032	22	798	212	0	0
9. KHAGARIA*	78	413	1276	56	1823	501	1061	205	56	0
10. MAGADH*	0	0	0	0	0	0	0	0	0	0
11. MONGHYR-JAMUI*	149	1471	0	6	1626	68	788	762	3	5
12. MOTIHARI*	78	2951	0	0	3029	418	1738	873	0	0
13. MUZAFFARPUR*	217	273	0	3728	4218	27	3020	697	473	1
14. NALANDA*	570	5137	853	0	6560	305	3944	2311	0	0
15. NAWDAH*	89	2445	1505	15	4054	954	2353	736	0	11
16. PATLIPUTRA*	2475	18117	648	163	21403	1259	9606	10375	163	0
17. PURNEA*	314	6076	6	144	6540	799	5032	565	0	144
18. ROHIKA	896	4093	0	1144	6133	263	3990	1880	0	0
19. SAMASTIPUR*	386	3055	162	10	3613	702	2095	816	0	0
20. SASARAM BHABUA	1548	7756	1	0	9305	800	7098	1384	0	23
21. SITAMARHI*	57	2183	0	0	2240	139	1451	650	0	0
22. SIWAN*	98	1683	8	0	1789	55	934	796	3	1
23. VAISHALI*	1228	1619	0	0	2847	166	2621	60	0	0
STATE TOTAL:	17289	91133	4466	5282	118170	10234	68053	38975	699	209
3. JHARKHAND										
1. DEOGHAR-JAMTARA*	54	1329	326	26	1735	43	859	806	4	23
2. DHANBAD*	5611	13033	325	0	18969	443	7781	10298	10	437
3. DUMKA*	2874	2555	0	0	5429	501	3840	1088	0	0
4. GIRIDIH*	769	1443	55	0	2267	18	1202	1045	2	0
5. GUMLA-SIMDEGA	838	6069	5169	0	12076	2044	7655	2377	0	0
6. HAZARIBAGH*	1386	3940	0	0	5326	423	3480	1420	3	0
7. RANCHI-KHUNTI*	876	8719	0	0	9595	1818	4633	3144	0	0
8. SINGHBHUM*	1494	10765	0	0	12259	734	4686	6839	0	0
STATE TOTAL:	13902	47853	5875	26	67656	6024	34136	27017	19	460

DISTRICT CENTRAL COOPERATIVE BANKS
(BANK WISE AND CONSOLIDATED)

TABLE-IV
BORROWINGS FROM SCB/NABARD, GOVT. OF INDIA, COMMERCIAL BANKS, CASH CREDIT &
OVERDRAFTS AND OTHERS DURING
2013-2014

2. BIHAR

(As on 31st March)

(Amount In Lakhs)

NAME OF THE DISTRICT CENTRAL COOPERATIVE BANKS IN THE STATE	BORROWINGS FROM SCB/NABARD					TOTAL LOANS FROM SCB/NABARD	LOANS FROM		CASH CREDIT AND OVERDRAFTS	TOTAL BORROWING S
	AGRICULTURAL		NON-AGRICULTURAL		OTHERS		GOVERNMENT	COMMERCIAL BANKS		
	SHORT TERM	MEDIUM TERM	SHORT TERM	MEDIUM TERM						
1	24	25	26	27	28	29(24 to 28)	30	31	32	33(29 to 32)
1. ARRAH-BUXER*	1150	22	0	0	0	1172	0	0	0	1172
2. AURANGABAD*	1347	0	221	0	0	1568	0	0	0	1568
3. BEGUSARAI*	3614	0	58	0	14	3686	0	0	0	3686
4. BETTIAH*	1	0	0	0	3	4	0	0	0	4
5. BHAGALPUR*	240	0	81	7	0	328	1	0	0	329
6. CHAIBASA*	48	0	0	0	2	50	0	0	0	50
7. GOPALGANJ*	238	0	0	0	2	240	0	0	0	240
8. KATIHAR*	3656	0	0	3	0	3659	1	0	0	3660
9. KHAGARIA*	1598	0	0	0	0	1598	0	0	0	1598
10. MAGADH*	0	0	0	0	0	0	0	0	0	0
11. MONGHYR-JAMUI*	694	80	264	27	0	1065	5	0	0	1070
12. MOTIHARI*	1504	0	8	8	0	1520	1	0	0	1521
13. MUZAFFARPUR*	203	0	0	0	1	204	5	0	2	211
14. NALANDA*	615	0	0	0	8	623	2	0	0	625
15. NAWDAH*	533	0	1	0	6	540	0	0	0	540
16. PATLIPUTRA*	0	0	0	0	4	4	0	0	0	4
17. PURNEA*	4651	5	7	0	0	4663	0	0	0	4663
18. ROHIKA	5324	0	504	0	0	5828	0	0	0	5828
19. SAMASTIPUR*	2155	0	0	0	0	2155	0	0	0	2155
20. SASARAM BHABUA	1706	0	1058	0	0	2764	0	50	0	2814
21. SITAMARHI*	532	0	217	0	0	749	0	0	0	749
22. SIWAN*	363	0	0	0	0	363	0	0	0	363
23. VAISHALI*	140	0	0	0	4	144	0	0	0	144
STATE TOTAL:	30312	107	2419	45	44	32927	15	50	2	32994
3. JHARKHAND										
1. DEOGHAR-JAMTARA*	560	0	28	0	149	737	0	0	0	737
2. DHANBAD*	0	0	0	0	0	0	0	0	0	0
3. DUMKA*	0	0	0	0	0	0	12	0	0	12
4. GIRIDIH*	479	0	21	0	16	516	7	0	0	523
5. GUMLA-SIMDEGA	0	0	0	0	0	0	0	0	0	0
6. HAZARIBAGH*	2	0	0	0	2	4	0	0	0	4
7. RANCHI-KHUNTI*	0	0	0	0	0	0	6	1000	0	1006
8. SINGHBHUM*	110	0	0	0	0	110	0	0	0	110
STATE TOTAL:	1151	0	49	0	167	1367	25	1000	0	2392

DISTRICT CENTRAL COOPERATIVE BANKS
(BANK WISE AND CONSOLIDATED)

TABLE-V
WORKING CAPITAL, CASH AND BALANCES WITH BANKS, CALL DEPOSITS AND DETAILS OF
INVESTMENTS WITH VARIOUS AGENCIES DURING
2013-2014

2. BIHAR

(As on 31st March)

(Amount In Lakhs)

NAME OF THE DISTRICT CENTRAL COOPERATIVE BANKS IN THE STATE	WORKING CAPITAL	CASH ON HAND	BALANCES WITH BANKS	CALL DEPOSITS	DETAILS OF INVESTMENTS					TOTAL INVESTMENTS
					IN GOVT. SECURITY	DEBENTURES OF LDBS	OTHER TRUSTEE SECURITY	FIXED DEPOSITS	OTHER INVESTMENT S	
1	34	35	36	37	38	39	40	41	42	43(38 to 42)
1. ARRAH-BUXER*	14480	314	1143	0	100	0	0	11105	66	11271
2. AURANGABAD*	3061	94	380	0	0	0	0	16	0	16
3. BEGUSARAI*	9970	34	87	0	0	0	0	598	114	712
4. BETTIAH*	12848	110	1397	0	1	0	0	4934	152	5087
5. BHAGALPUR*	4396	22	160	2400	20	0	31	61	0	112
6. CHAIBASA*	10123	229	527	2002	0	0	0	2946	113	3059
7. GOPALGANJ*	6441	51	296	504	0	0	0	3114	115	3229
8. KATIHAR*	5737	4	111	510	0	0	73	130	0	203
9. KHAGARIA*	4552	11	195	0	0	0	0	1231	0	1231
10. MAGADH*	0	0	0	0	0	0	0	0	0	0
11. MONGHYR-JAMUI*	2895	21	154	1454	0	0	0	0	133	133
12. MOTIHARI*	8415	110	227	255	0	0	0	696	99	795
13. MUZAFFARPUR*	6797	25	240	748	85	0	0	1378	5	1468
14. NALANDA*	7803	117	422	792	0	0	0	3090	75	3165
15. NAWDAH*	5699	12	492	0	0	0	0	1313	18	1331
16. PATLIPUTRA*	26520	101	1110	0	0	0	0	18435	0	18435
17. PURNEA*	17251	39	4291	486	0	0	4663	4291	119	9073
18. ROHIKA	15962	24	727	3757	0	0	0	0	145	145
19. SAMASTIPUR*	6874	177	471	1508	0	0	0	0	66	66
20. SASARAM BHABUA	15815	57	3518	0	0	0	0	3075	68	3143
21. SITAMARHI*	4469	34	179	948	0	0	0	757	20	777
22. SIWAN*	2526	17	73	80	0	0	0	203	45	248
23. VAISHALI*	3353	27	868	2239	0	0	0	43	0	43
STATE TOTAL:	195987	1630	17068	17683	206	0	4767	57416	1353	63742
3. JHARKHAND										
1. DEOGHAR-JAMTARA*	4567	10	130	212	0	0	0	231	125	356
2. DHANBAD*	34491	144	568	0	0	0	21	19331	201	19553
3. DUMKA*	9903	75	489	0	1208	0	0	2886	857	4951
4. GIRIDIH*	3109	9	73	1866	0	0	0	2149	99	2248
5. GUMLA-SIMDEGA	19394	82	374	691	178	0	0	14018	0	14196
6. HAZARIBAGH*	7880	53	1752	3489	0	0	0	0	14	14
7. RANCHI-KHUNTI*	12833	67	874	0	0	0	0	12896	816	13712
8. SINGHBHUM*	12378	244	642	1665	0	0	113	5167	1665	6945
STATE TOTAL:	104555	684	4902	7923	1386	0	134	56678	3777	61975

DISTRICT CENTRAL COOPERATIVE BANKS
(BANK WISE AND CONSOLIDATED)

TABLE-VI (A)
LOANS ISSUED - SHORT TERM AGRICULTURAL AND SHORT TERM NON-AGRICULTURAL
DURING
2013-2014

2. BIHAR

(As on 31st March)

(Amount In Lakhs)

NAME OF THE DISTRICT CENTRAL COOPERATIVE BANKS IN THE STATE	SHORT TERM AGRICULTURAL				SHORT TERM NON-AGRICULTURAL			
	SEASONAL AGRICULTURAL OPERATIONS	MARKETING OF CROPS	OTHERS INCLUDING SUPPLY & DISTRIBUTION	TOTAL SHORT TERM AGRICULTURAL	INDUSTRIAL PURPOSES	CONSUMPTION LOANS	OTHERS	TOTAL SHORT TERM NON-AGRICULTURAL
1	44	45	46	47(44 to 46)	48	49	50	51(48 to 50)
1. ARRAH-BUXER*	1383	0	0	1383	0	0	43	43
2. AURANGABAD*	0	0	0	0	0	0	0	0
3. BEGUSARAI*	0	0	0	0	0	0	0	0
4. BETTIAH*	702	0	0	702	0	0	0	0
5. BHAGALPUR*	0	0	0	0	0	0	0	0
6. CHAIBASA*	27	0	0	27	0	0	0	0
7. GOPALGANJ*	59	0	0	59	0	0	0	0
8. KATIHAR*	1087	0	0	1087	0	0	0	0
9. KHAGARIA*	834	0	0	834	0	0	0	0
10. MAGADH*	0	0	0	0	0	0	0	0
11. MONGHYR-JAMUI*	0	92	6	98	0	0	0	0
12. MOTIHARI*	387	0	0	387	0	0	0	0
13. MUZAFFARPUR*	393	0	0	393	0	0	0	0
14. NALANDA*	1743	0	0	1743	0	0	34	34
15. NAWDAH*	1075	0	0	1075	0	2	29	31
16. PATLIPUTRA*	1810	0	0	1810	0	0	0	0
17. PURNEA*	2250	1612	0	3862	0	0	0	0
18. ROHIKA	4381	0	0	4381	0	0	1852	1852
19. SAMASTIPUR*	2243	0	0	2243	0	0	58	58
20. SASARAM BHABUA	1706	0	0	1706	0	0	42318	42318
21. SITAMARHI*	24	0	0	24	0	0	0	0
22. SIWAN*	363	0	0	363	0	0	0	0
23. VAISHALI*	236	0	0	236	0	0	0	0
STATE TOTAL:	20703	1704	6	22413	0	2	44334	44336
3. JHARKHAND								
1. DEOGHAR-JAMTARA*	62	0	0	62	0	0	35	35
2. DHANBAD*	49	0	0	49	0	0	607	607
3. DUMKA*	0	0	0	0	0	0	0	0
4. GIRIDIH*	13	0	0	13	0	0	38	38
5. GUMLA-SIMDEGA	23	0	0	23	0	0	333	333
6. HAZARIBAGH*	4	0	0	4	0	0	0	0
7. RANCHI-KHUNTI*	0	0	0	0	0	0	137	137
8. SINGHBHUM*	10	0	0	10	0	0	0	0
STATE TOTAL:	161	0	0	161	0	0	1150	1150

DISTRICT CENTRAL COOPERATIVE BANKS
(BANK WISE AND CONSOLIDATED)

TABLE-VI (B)
LOANS ISSUED - MEDIUM TERM AGRICULTURAL AND MEDIUM TERM NON-AGRICULTURAL
DURING
2013-2014

2. BIHAR

(As on 31st March)

(Amount In Lakhs)

NAME OF THE DISTRICT CENTRAL COOPERATIVE BANKS IN THE STATE	MEDIUM TERM AGRICULTURAL				MEDIUM TERM NON-AGRICULTURAL			OTHER LOANS AND ADVANCES	TOTAL LOANS AND ADVANCES
	MINOR IRRIGATION	ANIMAL HUSBANDRY	OTHERS	TOTAL MEDIUM TERM AGRICULTURAL	PURCHASE OF SHARES	OTHERS	TOTAL MEDIUM TERM NON-AGRICULTURAL		
1	52	53	54	55(52 to 54)	56	57	58(56 to 57)	59	60(47+51+55+58+59)
1. ARRAH-BUXER*	0	0	0	0	0	160	160	0	1586
2. AURANGABAD*	0	0	0	0	0	0	0	0	0
3. BEGUSARAI*	0	0	0	0	0	0	0	0	0
4. BETTIAH*	0	0	0	0	0	0	0	0	702
5. BHAGALPUR*	0	0	0	0	0	0	0	1	1
6. CHAIBASA*	0	0	0	0	0	0	0	287	314
7. GOPALGANJ*	0	0	0	0	0	52	52	169	280
8. KATIHAR*	0	0	0	0	0	0	0	52	1139
9. KHAGARIA*	0	0	0	0	0	0	0	0	834
10. MAGADH*	0	0	0	0	0	0	0	0	0
11. MONGHYR-JAMUI*	0	0	0	0	0	50	50	0	148
12. MOTIHARI*	0	0	0	0	0	0	0	868	1255
13. MUZAFFARPUR*	0	0	0	0	0	0	0	0	393
14. NALANDA*	0	0	0	0	0	63	63	0	1840
15. NAWDAH*	0	0	0	0	0	0	0	50	1156
16. PATLIPUTRA*	0	0	0	0	0	0	0	0	1810
17. PURNEA*	0	0	0	0	0	0	0	0	3862
18. ROHIKA	0	0	0	0	0	1	1	0	6234
19. SAMASTIPUR*	0	0	0	0	0	66	66	7	2374
20. SASARAM BHABUA	0	0	0	0	0	0	0	0	44024
21. SITAMARHI*	0	0	0	0	0	3	3	0	27
22. SIWAN*	0	0	0	0	0	0	0	0	363
23. VAISHALI*	0	0	0	0	0	0	0	16	252
STATE TOTAL:	0	0	0	0	0	395	395	1450	68594
3. JHARKHAND									
1. DEOGHAR-JAMTARA*	0	0	0	0	0	0	0	0	97
2. DHANBAD*	0	0	0	0	0	834	834	0	1490
3. DUMKA*	0	0	0	0	0	0	0	0	0
4. GIRIDIH*	0	0	0	0	0	0	0	0	51
5. GUMLA-SIMDEGA	0	0	0	0	0	0	0	0	356
6. HAZARIBAGH*	0	0	0	0	0	0	0	0	4
7. RANCHI-KHUNTI*	0	0	0	0	0	0	0	0	137
8. SINGHBHUM*	0	0	0	0	0	0	0	72	82
STATE TOTAL:	0	0	0	0	0	834	834	72	2217

DISTRICT CENTRAL COOPERATIVE BANKS
(BANK WISE AND CONSOLIDATED)

TABLE-VII (A)
LOANS OUTSTANDING - SHORT TERM AGRICULTURAL AND SHORT TERM NON-
AGRICULTURAL DURING
2013-2014

2. BIHAR

(As on 31st March)

(Amount In Lakhs)

NAME OF THE DISTRICT CENTRAL COOPERATIVE BANKS IN THE STATE	SHORT TERM AGRICULTURAL				SHORT TERM NON-AGRICULTURAL			
	SEASONAL AGRICULTURAL OPERATIONS	MARKETING OF CROPS	OTHERS INCLUDING SUPPLY & DISTRIBUTION	TOTAL SHORT TERM AGRICULTURAL	INDUSTRIAL PURPOSES	CONSUMPTION LOANS	OTHERS	TOTAL SHORT TERM NON- AGRICULTURAL
1	61	62	63	64(61 to 63)	65	66	67	68(65 to 67)
1. ARRAH-BUXER*	2364	0	0	2364	0	2	166	168
2. AURANGABAD*	0	0	1481	1481	0	0	0	0
3. BEGUSARAI*	6168	0	28	6196	0	0	0	0
4. BETTIAH*	1559	0	0	1559	0	0	2704	2704
5. BHAGALPUR*	877	0	0	877	0	59	0	59
6. CHAIBASA*	854	42	0	896	0	0	1843	1843
7. GOPALGANJ*	1051	0	3	1054	0	0	24	24
8. KATIHAR*	2748	1	0	2749	1	0	0	1
9. KHAGARIA*	1931	0	0	1931	0	8	0	8
10. MAGADH*	0	0	0	0	0	0	0	0
11. MONGHYR-JAMUI*	688	1	0	689	0	122	29	151
12. MOTIHARI*	1796	214	0	2010	0	0	365	365
13. MUZAFFARPUR*	1258	0	0	1258	0	11	427	438
14. NALANDA*	2665	0	0	2665	104	0	97	201
15. NAWDAH*	1987	1	0	1988	0	21	88	109
16. PATLIPUTRA*	2675	0	0	2675	290	0	0	290
17. PURNEA*	5021	12	0	5033	0	0	268	268
18. ROHIKA	7627	0	0	7627	0	0	786	786
19. SAMASTIPUR*	3302	4	0	3306	0	0	306	306
20. SASARAM BHABUA	1797	0	3	1800	0	0	2483	2483
21. SITAMARHI*	1088	3	0	1091	26	0	0	26
22. SIWAN*	992	0	0	992	9	89	13	111
23. VAISHALI*	511	0	0	511	0	0	0	0
STATE TOTAL:	48959	278	1515	50752	430	312	9599	10341
3. JHARKHAND								
1. DEOGHAR-JAMTARA*	1274	0	0	1274	0	10	109	119
2. DHANBAD*	127	0	26	153	0	0	1723	1723
3. DUMKA*	198	0	0	198	0	0	0	0
4. GIRIDIH*	228	0	15	243	38	0	0	38
5. GUMLA-SIMDEGA	148	47	0	195	0	0	955	955
6. HAZARIBAGH*	228	0	0	228	1	0	246	247
7. RANCHI-KHUNTI*	139	1	16	156	0	0	331	331
8. SINGHBHUM*	1513	0	0	1513	0	0	0	0
STATE TOTAL:	3855	48	57	3960	39	10	3364	3413

DISTRICT CENTRAL COOPERATIVE BANKS
(BANK WISE AND CONSOLIDATED)

TABLE-VII (B)
LOANS OUTSTANDING - MEDIUM TERM AGRICULTURAL AND MEDIUM TERM NON-
AGRICULTURAL DURING
2013-2014

2. BIHAR

(As on 31st March)

(Amount In Lakhs)

NAME OF THE DISTRICT CENTRAL COOPERATIVE BANKS IN THE STATE	MEDIUM TERM AGRICULTURAL				MEDIUM TERM NON-AGRICULTURAL			OTHER LOANS OUTSTANDINGS	TOTAL LOANS OUTSTANDING
	MINOR IRRIGATION	ANIMAL HUSBANDRY	OTHERS	TOTAL MEDIUM TERM AGRICULTURAL	PURCHASE OF SHARES	OTHERS	TOTAL MEDIUM TERM NON-AGRICULTURAL		
1	69	70	71	72(52 to 54)	73	74	75(56 to 57)	76	77(64+68+72+75+76)
1. ARRAH-BUXER*	2	0	0	2	1	660	661	0	3195
2. AURANGABAD*	0	0	297	297	0	0	0	0	1778
3. BEGUSARAI*	44	0	8	52	171	237	408	241	6897
4. BETTIAH*	0	0	12	12	0	42	42	142	4459
5. BHAGALPUR*	50	0	0	50	0	10	10	0	996
6. CHAIBASA*	0	0	0	0	0	726	726	120	3585
7. GOPALGANJ*	0	0	16	16	0	48	48	150	1292
8. KATIHAH*	67	10	0	77	0	20	20	225	3072
9. KHAGARIA*	0	0	1207	1207	0	0	0	55	3201
10. MAGADH*	0	0	0	0	0	0	0	0	0
11. MONGHYR-JAMUI*	0	0	121	121	0	55	55	0	1016
12. MOTIHARI*	0	0	45	45	19	366	385	31	2836
13. MUZAFFARPUR*	0	0	25	25	0	0	0	213	1934
14. NALANDA*	0	0	97	97	0	89	89	0	3052
15. NAWDAH*	0	0	133	133	0	66	66	0	2296
16. PATLIPUTRA*	0	0	3	3	0	552	552	0	3520
17. PURNEA*	0	0	49	49	0	129	129	0	5479
18. ROHIKA	0	0	1	1	0	26	26	63	8503
19. SAMASTIPUR*	29	0	0	29	0	109	109	20	3770
20. SASARAM BHABUA	45	0	0	45	0	94	94	0	4422
21. SITAMARHI*	254	0	0	254	0	6	6	39	1416
22. SIWAN*	53	0	0	53	0	0	0	0	1156
23. VAISHALI*	0	0	12	12	101	3	104	69	696
STATE TOTAL:	544	10	2026	2580	292	3238	3530	1368	68571
3. JHARKHAND									
1. DEOGHAR-JAMTARA*	0	0	38	38	0	1	1	136	1568
2. DHANBAD*	0	6	21	27	5	2286	2291	0	4194
3. DUMKA*	0	0	0	0	0	3	3	3132	3333
4. GIRIDIH*	0	0	0	0	32	0	32	2	315
5. GUMLA-SIMDEGA	0	0	394	394	0	0	0	0	1544
6. HAZARIBAGH*	8	0	0	8	0	0	0	687	1170
7. RANCHI-KHUNTI*	0	0	142	142	0	84	84	0	713
8. SINGHBHUM*	0	0	146	146	0	2034	2034	4115	7808
STATE TOTAL:	8	6	741	755	37	4408	4445	8072	20645

DISTRICT CENTRAL COOPERATIVE BANKS
(BANK WISE AND CONSOLIDATED)

TABLE-VIII
PURPOSE WISE DEMAND AND COLLECTION DURING
2013-2014

2. BIHAR

(As on 31st March)

(Amount In Lakhs)

NAME OF THE DISTRICT CENTRAL COOPERATIVE BANKS IN THE STATE	DETAILS OF DEMAND						DETAILS OF COLLECTION					
	SHORT TERM		MEDIUM TERM		OTHERS	TOTAL	SHORT TERM		MEDIUM TERM		OTHERS	TOTAL
	AGRICULT- URAL	NON- AGRICULT- URAL	AGRICULT- URAL	NON- AGRICULT- URAL			AGRICULT- URAL	NON- AGRICULT- URAL	AGRICULT- URAL	NON- AGRICULT- URAL		
1	78	79	80	81	82	83(78 to 82)	84	85	86	87	88	89(84 to 88)
1. ARRAH-BUXER*	1946	35	2	464	0	2447	1119	32	0	376	0	1527
2. AURANGABAD*	791	224	104	1	476	1596	23	79	12	0	285	399
3. BEGUSARAI*	5642	0	0	0	0	5642	1401	0	0	0	0	1401
4. BETTIAH*	2263	0	12	0	0	2275	703	0	0	0	0	703
5. BHAGALPUR*	1019	18	46	7	0	1090	62	0	0	0	0	62
6. CHAIBASA*	844	0	0	316	1593	2753	269	0	0	159	251	679
7. GOPALGANJ*	1027	24	17	35	143	1246	34	0	1	35	143	213
8. KATIHAR*	1820	0	100	0	0	1920	585	0	7	0	0	592
9. KHAGARIA*	2755	0	17	0	162	2934	1192	0	0	0	34	1226
10. MAGADH*	0	0	0	0	0	0	0	0	0	0	0	0
11. MONGHYR-JAMUI*	660	88	125	0	0	873	70	39	4	0	0	113
12. MOTIHARI*	3153	1025	0	0	0	4178	1823	277	0	0	0	2100
13. MUZAFFARPUR*	1510	0	230	427	0	2167	661	0	15	32	0	708
14. NALANDA*	2101	216	106	88	0	2511	1022	41	8	76	0	1147
15. NAWDAH*	1605	69	134	42	30	1880	916	29	0	13	0	958
16. PATLIPUTRA*	2403	321	3	446	0	3173	1646	273	0	138	0	2057
17. PURNEA*	7118	608	0	0	0	7726	5916	36	0	0	0	5952
18. ROHIKA	10064	2633	1	16	0	12714	3126	2002	0	4	0	5132
19. SAMASTIPUR*	3647	229	74	97	23	4070	1767	62	14	73	6	1922
20. SASARAM BHABUA	1435	20	50	0	0	1505	703	20	5	0	0	728
21. SITAMARHI*	885	52	266	4	32	1239	45	25	11	1	32	114
22. SIWAN*	1507	117	56	0	0	1680	514	7	3	0	0	524
23. VAISHALI*	420	69	29	130	0	648	184	31	0	17	0	232
STATE TOTAL:	54615	5748	1372	2073	2459	66267	23781	2953	80	924	751	28489
3. JHARKHAND												
1. DEOGHAR-JAMTARA*	1251	142	38	10	65	1506	68	8	0	9	65	150
2. DHANBAD*	45	804	29	1426	1350	3654	13	24	1	859	592	1489
3. DUMKA*	118	0	3	0	2121	2242	34	0	0	0	2022	2056
4. GIRIDIH*	226	0	0	13	145	384	1	0	0	9	9	19
5. GUMLA-SIMDEGA	123	1026	395	0	0	1544	3	280	0	0	0	283
6. HAZARIBAGH*	220	246	9	482	188	1145	5	0	1	145	0	151
7. RANCHI-KHUNTI*	140	330	132	334	0	936	0	0	0	265	0	265
8. SINGHBHUM*	1541	0	0	2590	0	4131	28	0	0	456	0	484
STATE TOTAL:	3664	2548	606	4855	3869	15542	152	312	2	1743	2688	4897

DISTRICT CENTRAL COOPERATIVE BANKS
(BANK WISE AND CONSOLIDATED)

TABLE-IX
PURPOSE WISE BALANCES(OVERDUES) AND PERCENTAGE OF OVERDUES TO DEMAND DURING
2013-2014

2. BIHAR

(As on 31st March)

(Amount In Lakhs)

NAME OF THE DISTRICT CENTRAL COOPERATIVE BANKS IN THE STATE	DETAILS OF BALANCES(OVERDUES)(Amount In Lakhs)						PERCENTAGE OF OVERDUES TO DEMAND(%)					
	SHORT TERM		MEDIUM TERM		OTHERS	TOTAL	SHORT TERM		MEDIUM TERM		OTHERS	TOTAL
	AGRICULT- URAL	NON- AGRICULT- URAL	AGRICULT- URAL	NON- AGRICULT- URAL			AGRICULT- URAL	NON- AGRICULT- URAL	AGRICULT- URAL	NON- AGRICULT- URAL		
1	90	91	92	93	94	95(90 to 94)	96	97	98	99	100	101
1. ARRAH-BUXER*	827	3	2	88	0	920	42.5	8.57	100.0	18.97	0.0	37.6
2. AURANGABAD*	768	145	92	1	191	1197	97.09	64.73	88.46	100.0	40.13	75.0
3. BEGUSARAI*	4241	0	0	0	0	4241	75.17	0.0	0.0	0.0	0.0	75.17
4. BETTIAH*	1560	0	12	0	0	1572	68.94	0.0	100.0	0.0	0.0	69.1
5. BHAGALPUR*	957	18	46	7	0	1028	93.92	100.0	100.0	100.0	0.0	94.31
6. CHAIBASA*	575	0	0	157	1342	2074	68.13	0.0	0.0	49.68	84.24	75.34
7. GOPALGANJ*	993	24	16	0	0	1033	96.69	100.0	94.12	0.0	0.0	82.91
8. KATIHAR*	1235	0	93	0	0	1328	67.86	0.0	93.0	0.0	0.0	69.17
9. KHAGARIA*	1563	0	17	0	128	1708	56.73	0.0	100.0	0.0	79.01	58.21
10. MAGADH*	0	0	0	0	0	0	0.0	0.0	0.0	0.0	0.0	0.0
11. MONGHYR-JAMUI*	590	49	121	0	0	760	89.39	55.68	96.8	0.0	0.0	87.06
12. MOTIHARI*	1330	748	0	0	0	2078	42.18	72.98	0.0	0.0	0.0	49.74
13. MUZAFFARPUR*	849	0	215	395	0	1459	56.23	0.0	93.48	92.51	0.0	67.33
14. NALANDA*	1079	175	98	12	0	1364	51.36	81.02	92.45	13.64	0.0	54.32
15. NAWDAH*	689	40	134	29	30	922	42.93	57.97	100.0	69.05	100.0	49.04
16. PATLIPUTRA*	757	48	3	308	0	1116	31.5	14.95	100.0	69.06	0.0	35.17
17. PURNEA*	1202	572	0	0	0	1774	16.89	94.08	0.0	0.0	0.0	22.96
18. ROHIKA	6938	631	1	12	0	7582	68.94	23.97	100.0	75.0	0.0	59.64
19. SAMASTIPUR*	1880	167	60	24	17	2148	51.55	72.93	81.08	24.74	73.91	52.78
20. SASARAM BHABUA	732	0	45	0	0	777	51.01	0.0	90.0	0.0	0.0	51.63
21. SITAMARHI*	840	27	255	3	0	1125	94.92	51.92	95.86	75.0	0.0	90.8
22. SIWAN*	993	110	53	0	0	1156	65.89	94.02	94.64	0.0	0.0	68.81
23. VAISHALI*	236	38	29	113	0	416	56.19	55.07	100.0	86.92	0.0	64.2
STATE TOTAL:	30834	2795	1292	1149	1708	37778	56.46	48.63	94.17	55.43	69.46	57.01
3. JHARKHAND												
1. DEOGHAR-JAMTARA*	1183	134	38	1	0	1356	94.56	94.37	100.0	10.0	0.0	90.04
2. DHANBAD*	32	780	28	567	758	2165	71.11	97.01	96.55	39.76	56.15	59.25
3. DUMKA*	84	0	3	0	99	186	71.19	0.0	100.0	0.0	4.67	8.3
4. GIRIDIH*	225	0	0	4	136	365	99.56	0.0	0.0	30.77	93.79	95.05
5. GUMLA-SIMDEGA	120	746	395	0	0	1261	97.56	72.71	100.0	0.0	0.0	81.67
6. HAZARIBAGH*	215	246	8	337	188	994	97.73	100.0	88.89	69.92	100.0	86.81
7. RANCHI-KHUNTI*	140	330	132	69	0	671	100.0	100.0	100.0	20.66	0.0	71.69
8. SINGHBHUM*	1513	0	0	2134	0	3647	98.18	0.0	0.0	82.39	0.0	88.28
STATE TOTAL:	3512	2236	604	3112	1181	10645	95.85	87.76	99.67	64.1	30.52	68.49

DISTRICT CENTRAL COOPERATIVE BANKS
(BANK WISE AND CONSOLIDATED)

TABLE-X
COST OF MANAGEMENT, NUMBER OF EMPLOYEES, PROFIT/LOSS, BRANCHES WORKING IN
PROFIT/LOSS AND DIVIDEND DECLARED DURING
2013-2014

2. BIHAR

(As on 31st March)

(Amount In Lakhs)

NAME OF THE DISTRICT CENTRAL COOPERATIVE BANKS IN THE STATE	COST OF MANAGEMENT (COM)			TOTAL NO. OF EMPLOYEES	COM PER EMPLOYEE	% OF COM TO WORKING CAPITAL	BANKS IN PROFIT(+) LOSS(-)	DIVIDEND DECLARED (%)	BRANCHES WORKING AT		AUDIT CLASSIFICA- TION (A/B/C/D/GOVT.)
	SALARIES	OTHER EXPENSES	TOTAL						PROFIT (Numbers)	LOSS (Numbers)	
1	102	103	104(102 to	105	106	107	108	109	110	111	112
1. ARRAH-BUXER*	264	2070	2334	136	17.16	16.12	26	0	11	13	B
2. AURANGABAD*	33	1530	1563	30	52.1	51.06	-1449	0	10	1	C
3. BEGUSARAI*	64	2745	2809	45	62.42	28.17	-1005	0	5	5	B
4. BETTIAH*	70	180	250	21	11.9	1.95	19	0	4	4	B
5. BHAGALPUR*	51	10	61	67	0.91	1.39	3	0	2	7	B
6. CHAIBASA*	122	64	186	96	1.94	1.84	19	0	12	12	A
7. GOPALGANJ*	106	1000	1106	95	11.64	17.17	-55	0	4	9	C
8. KATIHAR*	64	18	82	29	2.83	1.43	-448	0	1	7	D
9. KHAGARIA*	29	44	73	17	4.29	1.6	-207	0	2	5	C
10. MAGADH*	0	0	0	0	0.0	0.0	0	0	0	0	N.A.
11. MONGHYR-JAMUI*	53	15	68	68	1.0	2.35	105	0	1	22	C
12. MOTIHARI*	1	0	1	43	0.02	0.01	-2346	0	8	1	N.A.
13. MUZAFFARPUR*	51	32	83	27	3.07	1.22	-3070	0	9	0	D
14. NALANDA*	72	48	120	36	3.33	1.54	16	0	12	1	D
15. NAWDAH*	64	66	130	56	2.32	2.28	-200	0	8	6	D
16. PATLIPUTRA*	201	26	227	84	2.7	0.86	249	0	17	3	B
17. PURNEA*	98	151	249	61	4.08	1.44	263	0	18	2	D
18. ROHIKA	115	160	275	11	25.0	1.72	3	N.A.	3	11	C
19. SAMASTIPUR*	40	17	57	31	1.84	0.83	-1007	0	5	2	D
20. SASARAM BHABUA	280	139	419	51	8.22	2.65	48	0	11	7	B
21. SITAMARHI*	60	14	74	64	1.16	1.66	43	0	4	8	C
22. SIWAN*	26	9	35	29	1.21	1.39	-117	0	4	7	D
23. VAISHALI*	35	347	382	16	23.88	11.39	163	0	3	3	C
STATE TOTAL:	1899	8685	10584	1113	9.51	5.4	(+)957 (-)9904	NOT COMPILED	154	136	NOT COMPILED
3. JHARKHAND											
1. DEOGHAR-JAMTARA*	79	3	82	70	1.17	1.8	-545	0	0	14	C
2. DHANBAD*	306	172	478	73	6.55	1.39	61	0	6	7	B
3. DUMKA*	78	1155	1233	30	41.1	12.45	277	0	6	2	C
4. GIRIDIH*	73	14	87	38	2.29	2.8	-113	0	1	7	C
5. GUMLA-SIMDEGA	225	62	287	55	5.22	1.48	12	0	2	17	C
6. HAZARIBAGH*	71	275	346	59	5.86	4.39	201	0	15	2	D
7. RANCHI-KHUNTI*	221	32	253	74	3.42	1.97	145	0	5	10	C
8. SINGHBHUM*	133	89	222	149	1.49	1.79	89	0	8	16	N.A.
STATE TOTAL:	1186	1802	2988	548	5.45	2.86	(+)785 (-)658	NOT COMPILED	43	75	NOT COMPILED

DISTRICT CENTRAL COOPERATIVE BANKS
(BANK WISE AND CONSOLIDATED)

TABLE-XI
DETAILS OF KISSAN CREDIT CARD ISSUED AND LOANS DISBURSED ON THEM DURING
2013-2014

2. BIHAR

(As on 31st March)

(Amount In Lakhs)

NAME OF THE DISTRICT CENTRAL COOPERATIVE BANKS IN THE STATE	2011-2012		2012-2013		2013-2014	
	NUMBER OF KISSAN CREDIT CARD ISSUED	LOAN SANCTIONED/DISBURSED ON KCC	NUMBER OF KISSAN CREDIT CARD ISSUED (IN NO'S)	LOAN SANCTIONED/DISBURSED ON KCC	NUMBER OF KISSAN CREDIT CARD ISSUED (IN NO'S)	LOAN SANCTIONED/DISBURSED ON KCC
1	113	114	115	116	117	118
1. ARRAH-BUXER*	11189	1383	0	0	0	0
2. AURANGABAD*	N.A.	N.A.	0	0	0	0
3. BEGUSARAI*	N.A.	N.A.	N.A.	N.A.	0	0
4. BETTIAH*	4791	675	0	0	0	0
5. BHAGALPUR*	N.A.	N.A.	N.A.	N.A.	0	0
6. CHAIBASA*	N.A.	N.A.	N.A.	N.A.	0	0
7. GOPALGANJ*	N.A.	N.A.	N.A.	N.A.	0	0
8. KATIHAR*	8730	187	0	0	0	0
9. KHAGARIA*	11882	835	0	0	0	0
10. MAGADH*	N.A.	N.A.	n.a.	n.a.	0	0
11. MONGHYR-JAMUI*	N.A.	N.A.	N.A.	N.A.	0	0
12. MOTIHARI*	1168	613	0	0	0	0
13. MUZAFFARPUR*	3004	468	0	0	0	0
14. NALANDA*	1370	143	0	0	0	0
15. NAWDAH*	1892	240	0	0	0	0
16. PATLIPUTRA*	3176	383	0	0	0	0
17. PURNEA*	30647	4662	0	0	0	0
18. ROHIKA	2336	229.54	4052	487.85	880	100
19. SAMASTIPUR*	20872	2374	0	0	0	0
20. SASARAM BHABUA	2748	1099.26	2730	1091.95	2843	1706
21. SITAMARHI*	N.A.	N.A.	N.A.	N.A.	0	0
22. SIWAN*	N.A.	N.A.	N.A.	N.A.	0	0
23. VAISHALI*	1751	263	0	0	0	0
STATE TOTAL:	105556	13554.8	6782	1579.8	3723	1806
3. JHARKHAND						
1. DEOGHAR-JAMTARA*	N.A.	N.A.	N.A.	N.A.	0	0
2. DHANBAD*	62	8	0	0	0	0
3. DUMKA*	1382	136.17	1397	199.8	0	0
4. GIRIDIH*	10	2	0	0	0	0
5. GUMLA-SIMDEGA	186	30.03	262	42.06	31	4.65
6. HAZARIBAGH*	23	4	0	0	0	0
7. RANCHI-KHUNTI*	0	0	0	0	0	0
8. SINGHBHUM*	N.A.	N.A.	N.A.	N.A.	0	0
STATE TOTAL:	1663	180.2	1659	241.86	31	4.65

DISTRICT CENTRAL COOPERATIVE BANKS
(BANK WISE AND CONSOLIDATED)

TABLE-XII
TOTAL BUSINESS, YIELD ON EMPLOYEES, COST OF FUNDS, COST OF DEPOSITS DURING
2013-2014

2. BIHAR

(As on 31st March)

(Amount In Lakhs)

NAME OF THE DISTRICT CENTRAL COOPERATIVE BANKS IN THE STATE	TOTAL BUSINESS	YIELD ON EMPLOYEES	COST OF FUNDS (%)	COST OF DEPOSITS (%)
1	119	120	121	122
1. ARRAH-BUXER*	15895	252	4	53
2. AURANGABAD*	N.A.	N.A.	N.A.	N.A.
3. BEGUSARAI*	N.A.	N.A.	N.A.	N.A.
4. BETTIAH*	12005.58	571.69	2	2
5. BHAGALPUR*	N.A.	N.A.	N.A.	N.A.
6. CHAIBASA*	N.A.	N.A.	N.A.	N.A.
7. GOPALGANJ*	N.A.	N.A.	N.A.	N.A.
8. KATIHAR*	3372	122	314	26
9. KHAGARIA*	4552	267	9	8
10. MAGADH*	N.A.	N.A.	N.A.	N.A.
11. MONGHYR-JAMUI*	N.A.	N.A.	N.A.	N.A.
12. MOTIHARI*	5865	140	7	5
13. MUZAFFARPUR*	592	219	5	2
14. NALANDA*	9612	267	6	3
15. NAWDAH*	6344	127	3	6
16. PATLIPUTRA*	26925	286	4	5
17. PURNEA*	17251	5	4	1
18. ROHIKA	14636.11	1330.56	1.25	5.72
19. SAMASTIPUR*	7880	246	77	90
20. SASARAM BHABUA	13727.38	269.16	10.26	2.13
21. SITAMARHI*	N.A.	N.A.	N.A.	N.A.
22. SIWAN*	N.A.	N.A.	N.A.	N.A.
23. VAISHALI*	3353	0	6	60
STATE TOTAL:	142010.07	4102.41	NOT COMPILED	
3. JHARKHAND				
1. DEOGHAR-JAMTARA*	N.A.	N.A.	N.A.	N.A.
2. DHANBAD*	15109	1490	8	6
3. DUMKA*	8761.47	292.04	7.77	2.01
4. GIRIDIH*	2582	68	6	3
5. GUMLA-SIMDEGA	13619.78	247.63	6.68	6.83
6. HAZARIBAGH*	735081	3	12	53
7. RANCHI-KHUNTI*	122414	1654	3	5
8. SINGHBHUM*	N.A.	N.A.	N.A.	N.A.
STATE TOTAL:	897567.25	3754.67	NOT COMPILED	

DISTRICT CENTRAL COOPERATIVE BANKS
(BANK WISE AND CONSOLIDATED)

TABLE-XII (A)
NON PERFORMING ASSETS (ABSOLUTE, GROSS & NET) AND CAPITAL TO RISK WEIGHTED
ASSETS RATIO DURING
2013-2014

2. BIHAR

(As on 31st March)

NAME OF THE DISTRICT CENTRAL COOPERATIVE BANKS IN THE STATE	NON PERFORMING ASSETS (NPA)			CAPITAL TO RISK WEIGHTED ASSETS RATIO (%)		
	ABSOLUTE	GROSS (%)	NET (%)	2011-2012	2012-2013	2013-2014
1	123	124	125	126	127	128
1. ARRAH-BUXER*	1207	0	0	N.A.	N.A.	0
2. AURANGABAD*	N.A.	N.A.	N.A.	N.A.	N.A.	0
3. BEGUSARAI*	N.A.	N.A.	N.A.	N.A.	N.A.	0
4. BETTIAH*	1915.94	43	57	N.A.	N.A.	0
5. BHAGALPUR*	N.A.	N.A.	N.A.	N.A.	N.A.	0
6. CHAIBASA*	N.A.	N.A.	N.A.	N.A.	N.A.	0
7. GOPALGANJ*	N.A.	N.A.	N.A.	N.A.	N.A.	0
8. KATIHAR*	722	28	22	N.A.	N.A.	0
9. KHAGARIA*	1477	73	7	N.A.	N.A.	0
10. MAGADH*	N.A.	N.A.	N.A.	N.A.	n.a.	0
11. MONGHYR-JAMUI*	N.A.	N.A.	N.A.	N.A.	N.A.	0
12. MOTIHARI*	1565	N.A.	N.A.	N.A.	N.A.	0
13. MUZAFFARPUR*	1460	62	23	N.A.	N.A.	0
14. NALANDA*	1303	43	23	N.A.	N.A.	0
15. NAWDAH*	1338	58	46	N.A.	N.A.	0
16. PATLIPUTRA*	1063	30	11	N.A.	N.A.	0
17. PURNEA*	2634	48	48	N.A.	N.A.	0
18. ROHIKA	8440.16	28.71	13.6	N.A.	N.A.	N.A.
19. SAMASTIPUR*	1605	747	742	N.A.	N.A.	0
20. SASARAM BHABUA	407.15	9.21	4.67	N.A.	N.A.	N.A.
21. SITAMARHI*	N.A.	N.A.	N.A.	N.A.	N.A.	0
22. SIWAN*	N.A.	N.A.	N.A.	N.A.	N.A.	0
23. VAISHALI*	648	20	18	N.A.	N.A.	0
STATE TOTAL:	25785.25			NOT COMPILED		
3. JHARKHAND						
1. DEOGHAR-JAMTARA*	N.A.	N.A.	N.A.	N.A.	N.A.	0
2. DHANBAD*	3339	82	71	N.A.	N.A.	0
3. DUMKA*	144.16	4.33	0.56	N.A.	N.A.	0
4. GIRIDIH*	271	0	81	N.A.	N.A.	0
5. GUMLA-SIMDEGA	1160.82	75.17	72.35	N.A.	N.A.	N.A.
6. HAZARIBAGH*	1093	93	59	N.A.	N.A.	0
7. RANCHI-KHUNTI*	689	0	81	N.A.	N.A.	0
8. SINGHBHUM*	N.A.	N.A.	N.A.	N.A.	N.A.	0
STATE TOTAL:	6696.98			NOT COMPILED		

DISTRICT CENTRAL COOPERATIVE BANKS
(BANK WISE AND CONSOLIDATED)

TABLE-II
NUMBER OF OFFICES, MEMBERSHIP, SHARE CAPITAL AND RESERVE FUNDS DURING
2013-2014

4. GUJARAT

(As on 31st March)

(Amount In Lakhs)

NAME OF THE DISTRICT CENTRAL COOPERATIVE BANKS IN THE STATE	NO. OF OFFICES WITH H. O.	MEMBERSHIP (IN NUMBERS)			PAID UP SHARE CAPITAL			TOTAL SHARE CAPITAL	RESERVE AND OTHER FUNDS			TOTAL RESERVE FUNDS
		COOPERATIVE SOCIETIES	INDIVIDUALS	TOTAL MEMBERSHIP	FROM COOPERATIVES	FROM GOVERNMENTS	FROM INDIVIDUALS		STATUTORY RESERVE FUND	AGRIL.CRDT STABIL. FUND	OTHER RESERVES	
1	2	3	4	5(3 to 4)	6	7	8	9(6 to 8)	10	11	12	13(10 to 12)
1. AHMEDABAD	163	6658	0	6658	5490	0	0	5490	5965	2279	28838	37082
2. AMRELI	72	626	300	926	1950	0	1	1951	1082	743	793	2618
3. BANASKANTHA	144	2933	139	3072	4948	0	0	4948	1848	1525	3811	7184
4. BARODA	36	1991	1024	3015	1409	4406	1	5816	146	254	8652	9052
5. BHAVANAGAR	91	1413	0	1413	3512	0	0	3512	1129	977	11840	13946
6. BROACH	52	1533	378	1911	684	0	1	685	2086	1324	10589	13999
7. JAMNAGAR	40	654	47	701	0	2726	1	2727	655	247	6384	7286
8. JUNAGADH	44	1440	174	1614	1723	436	2	2161	124	119	12685	12928
9. KACHCHH	19	1018	0	1018	749	120	0	869	15	33	1920	1968
10. KAIRA	76	3134	144	3278	1653	0	0	1653	543	520	6406	7469
11. KODINAR	14	121	88	209	635	0	0	635	93	89	1131	1313
12. MEHSANA	98	1974	1138	3112	2519	0	1	2520	1956	1517	6888	10361
13. PANCHMAHALS	27	1420	403	1823	908	213	0	1121	454	223	15449	16126
14. SABARKANTHA	115	2359	30	2389	2000	0	0	2000	1238	1204	4557	6999
15. SHR RAJKOT	171	903	0	903	4855	0	0	4855	8537	4015	15809	28361
16. SURAT	62	2171	1047	3218	407	0	3	410	8362	2557	15078	25997
17. SURENDRANAGAR	15	716	0	716	2398	702	84	3184	85	191	10725	11001
18. VALSAD*	40	1129	37	1166	561	0	0	561	809	736	2646	4191
STATE TOTAL:	1279	32193	4949	37142	36401	8603	94	45098	35127	18553	164201	217881
5. HARYANA												
1. AMBALA	30	363	3627	3990	1504	296	4	1804	482	446	1126	2054
2. BHIWANI	41	1130	1	1131	2863	100	72	3035	352	262	531	1145
3. FARIDABAD	36	581	2	583	1914	142	42	2098	741	557	3231	4529
4. FATEHABAD*	30	476	8824	9300	1820	64	0	1884	182	143	1894	2219
5. GURGAON	39	511	4785	5296	1935	134	0	2069	464	357	2844	3665
6. HISSAR	46	1037	0	1037	3614	895	0	4509	167	143	7824	8134
7. JHAJJAR*	25	267	0	267	1512	148	0	1660	668	542	1930	3140
8. JIND	34	430	1	431	2925	671	0	3596	23	31	3289	3343
9. KAITHAL	32	651	0	651	2256	200	0	2456	343	355	887	1585
10. KARNAL	47	655	1	656	3234	57	0	3291	1145	930	2456	4531
11. KURUKSHETRA*	34	419	0	419	1502	30	28	1560	618	531	852	2001
12. MAHENDERGARH*	24	278	0	278	1069	59	0	1128	578	321	778	1677
13. PANCHKULA*	13	11	12	23	674	111	11	796	148	117	1163	1428
14. PANIPAT	23	600	5178	5778	1771	176	0	1947	1391	832	2625	4848
15. REWARI*	30	282	0	282	1325	120	0	1445	1485	0	227	1712
16. ROHTAK	25	411	1	412	1081	35	62	1178	633	638	2105	3376
17. SIRSA	42	641	0	641	1714	432	0	2146	314	247	728	1289
18. SONEPAT*	36	522	0	522	1312	296	0	1608	323	237	1130	1690
19. YAMUNA NAGAR	35	623	7814	8437	1594	200	6	1800	495	412	3767	4674
STATE TOTAL:	622	9888	30246	40134	35619	4166	225	40010	10552	7101	39387	57040

DISTRICT CENTRAL COOPERATIVE BANKS
(BANK WISE AND CONSOLIDATED)

TABLE-III
DEPOSITS SOURCE-WISE AND TYPE-WISE DURING
2013-2014

4. GUJARAT

(As on 31st March)

(Amount In Lakhs)

NAME OF THE DISTRICT CENTRAL COOPERATIVE BANKS IN THE STATE	INSTITUTIONAL DEPOSITS FROM				TOTAL DEPOSITS (14 to 17) or (19 to 23)	TYPEWISE DEPOSITS				
	COOPERATIVE	INDIVIDUALS	LOCAL BODIES	OTHERS		CURRENT	SAVINGS	FIXED	RESERVE FUNDS	OTHER DEPOSITS
1	14	15	16	17	18	19	20	21	22	23
1. AHMEDABAD	124552	268123	12390	0	405065	17596	136677	244584	0	6208
2. AMRELI	8234	37855	814	646	47549	1146	16112	30221	0	70
3. BANASKANTHA	25968	67121	0	0	93089	15023	38018	40048	0	0
4. BARODA	27116	26797	0	0	53913	6772	16372	30769	0	0
5. BHAVANAGAR	8773	49581	749	0	59103	4849	16807	37447	0	0
6. BROACH	14979	67770	1134	1264	85147	4173	35777	44795	0	402
7. JAMNAGAR	6847	21321	2909	0	31077	5035	12015	14027	0	0
8. JUNAGADH	5479	27576	1469	752	35276	2929	10256	20449	0	1642
9. KACHCHH	4434	4809	0	0	9243	1211	4201	3831	0	0
10. KAIRA	42247	64119	1358	0	107724	8284	19159	80281	0	0
11. KODINAR	679	7760	73	0	8512	208	4570	3734	0	0
12. MEHSANA	37914	52431	6857	0	97202	7496	42582	47124	0	0
13. PANCHMAHALS	5015	4176	261	0	9452	1299	3622	4531	0	0
14. SABARKANTHA	34295	82387	0	0	116682	12104	37960	66618	0	0
15. SHR RAJKOT	53434	198865	10752	0	263051	15603	130471	116977	0	0
16. SURAT	126377	228635	0	0	355012	31345	104017	219650	0	0
17. SURENDRANAGAR	4730	7406	0	0	12136	2190	4216	5730	0	0
18. VALSAD*	20768	19499	0	0	40267	2043	17401	20823	0	0
STATE TOTAL:	551841	1236231	38766	2662	1829500	139306	650233	1031639	0	8322
5. HARYANA										
1. AMBALA	3723	23846	3077	0	30646	815	12920	16911	0	0
2. BHIWANI	1344	45588	0	132	47064	1648	20293	25123	0	0
3. FARIDABAD	2439	22035	4820	0	29294	263	17312	11422	0	297
4. FATEHABAD*	684	10641	3332	0	14657	320	8359	5978	0	0
5. GURGAON	29299	35990	2478	10432	78199	659	34475	43040	5	20
6. HISSAR	2004	30861	7725	0	40590	1198	18528	20864	0	0
7. JHAJJAR*	762	24654	4858	0	30274	560	17028	12686	0	0
8. JIND	853	19406	390	0	20649	1083	9971	9595	0	0
9. KAITHAL	1023	20211	50	13	21297	168	11119	9998	0	12
10. KARNAL	736	37317	190	0	38243	412	17193	20638	0	0
11. KURUKSHETRA*	1447	21254	249	0	22950	339	12152	10459	0	0
12. MAHENDERGARH*	688	12901	1981	0	15570	459	8037	7074	0	0
13. PANCHKULA*	3282	9660	840	75	13857	438	6775	6569	75	0
14. PANIPAT	2970	16305	4990	0	24265	352	12561	11335	17	0
15. REWARI*	978	21013	1426	912	24329	493	14518	9318	0	0
16. ROHTAK	1003	42113	4001	38	47155	579	16743	29794	0	39
17. SIRSA	1094	15155	4585	0	20834	349	11277	9208	0	0
18. SONEPAT*	2631	20222	1811	0	24664	362	13283	10765	0	254
19. YAMUNA NAGAR	2046	25156	413	225	27840	431	12181	15228	0	0
STATE TOTAL:	59006	454328	47216	11827	572377	10928	274725	286005	97	622

DISTRICT CENTRAL COOPERATIVE BANKS
(BANK WISE AND CONSOLIDATED)

TABLE-IV
BORROWINGS FROM SCB/NABARD, GOVT. OF INDIA, COMMERCIAL BANKS, CASH CREDIT &
OVERDRAFTS AND OTHERS DURING
2013-2014

4. GUJARAT

(As on 31st March)

(Amount In Lakhs)

NAME OF THE DISTRICT CENTRAL COOPERATIVE BANKS IN THE STATE	BORROWINGS FROM SCB/NABARD					TOTAL LOANS FROM SCB/NABARD	LOANS FROM		CASH CREDIT AND OVERDRAFTS	TOTAL BORROWING S
	AGRICULTURAL		NON-AGRICULTURAL		OTHERS		GOVERNMENT	COMMERCIAL BANKS		
	SHORT TERM	MEDIUM TERM	SHORT TERM	MEDIUM TERM						
1	24	25	26	27	28	29(24 to 28)	30	31	32	33(29 to 32)
1. AHMEDABAD	52500	20078	0	0	0	72578	0	0	0	72578
2. AMRELI	22700	21422	0	26	0	44148	0	0	0	44148
3. BANASKANTHA	33299	511	0	7500	0	41310	0	0	0	41310
4. BARODA	2550	0	0	0	0	2550	0	0	0	2550
5. BHAVANAGAR	26000	742	1000	7	0	27749	0	0	0	27749
6. BROACH	5002	1	860	0	1600	7463	0	0	0	7463
7. JAMNAGAR	23200	3499	0	0	0	26699	0	0	0	26699
8. JUNAGADH	19380	0	0	0	0	19380	0	0	0	19380
9. KACHCHH	3200	369	0	0	22	3591	0	0	0	3591
10. KAIRA	7544	60	0	0	0	7604	0	0	0	7604
11. KODINAR	2950	89	0	2	0	3041	0	0	0	3041
12. MEHSANA	16500	0	0	0	0	16500	0	0	104	16604
13. PANCHMAHALS	2190	0	0	70	16	2276	0	0	0	2276
14. SABARKANTHA	3000	24	0	4093	0	7117	0	0	0	7117
15. SHR RAJKOT	51200	24708	40000	119	0	116027	0	0	0	116027
16. SURAT	0	0	0	0	5567	5567	0	0	3525	9092
17. SURENDRANAGAR	21150	163	0	169	0	21482	0	0	0	21482
18. VALSAD*	3681	913	0	0	0	4594	0	0	0	4594
STATE TOTAL:	296046	72579	41860	11986	7205	429676	0	0	3629	433305
5. HARYANA										
1. AMBALA	16800	15	150	0	0	16965	0	0	0	16965
2. BHIWANI	35300	25	0	0	0	35325	0	0	0	35325
3. FARIDABAD	23950	0	3850	200	40	28040	0	0	0	28040
4. FATEHABAD*	263330	0	0	0	1	263331	0	0	0	263331
5. GURGAON	18500	0	700	1073	0	20273	10	0	0	20283
6. HISSAR	35700	0	3320	240	0	39260	0	0	0	39260
7. JHAJJAR*	18500	50	0	0	22	18572	0	0	0	18572
8. JIND	28600	0	5293	0	800	34693	0	0	0	34693
9. KAITHAL	31500	89	4300	27	0	35916	0	0	0	35916
10. KARNAL	42700	0	7200	1506	0	51406	0	0	0	51406
11. KURUKSHETRA*	18500	390	4230	191	5500	28811	0	0	0	28811
12. MAHENDERGARH*	11500	5	0	78	0	11583	2	0	0	11585
13. PANCHKULA*	7550	0	0	0	1400	8950	0	0	0	8950
14. PANIPAT	20700	399	4056	0	0	25155	0	0	0	25155
15. REWARI*	17150	0	0	18	0	17168	0	0	0	17168
16. ROHTAK	18900	90	4300	0	6	23296	0	0	0	23296
17. SIRSA	21200	520	0	3900	0	25620	0	0	0	25620
18. SONEPAT*	13800	2900	0	25	2585	19310	0	0	0	19310
19. YAMUNA NAGAR	14700	6	500	104	0	15310	33	0	0	15343
STATE TOTAL:	658880	4489	37899	7362	10354	718984	45	0	0	719029

DISTRICT CENTRAL COOPERATIVE BANKS
(BANK WISE AND CONSOLIDATED)

TABLE-V
WORKING CAPITAL, CASH AND BALANCES WITH BANKS, CALL DEPOSITS AND DETAILS OF
INVESTMENTS WITH VARIOUS AGENCIES DURING
2013-2014

4. GUJARAT

(As on 31st March)

(Amount In Lakhs)

NAME OF THE DISTRICT CENTRAL COOPERATIVE BANKS IN THE STATE	WORKING CAPITAL	CASH ON HAND	BALANCES WITH BANKS	CALL DEPOSITS	DETAILS OF INVESTMENTS					TOTAL INVESTMENTS
					IN GOVT. SECURITY	DEBENTURES OF LDBS	OTHER TRUSTEE SECURITY	FIXED DEPOSITS	OTHER INVESTMENTS	
1	34	35	36	37	38	39	40	41	42	43(38 to 42)
1. AHMEDABAD	522252	18687	27	0	109592	0	13964	131136	285	254977
2. AMRELI	107377	4673	3375	0	415	0	0	42940	93	43448
3. BANASKANTHA	160348	9139	11531	1990	13494	0	0	25154	939	39587
4. BARODA	67540	1704	660	0	1250	0	0	37012	375	38637
5. BHAVANAGAR	108047	2319	994	0	30	0	0	28204	181	28415
6. BROACH	120595	2562	1338	0	6419	0	150	52692	55	59316
7. JAMNAGAR	71687	1476	17100	0	0	0	0	15550	149	15699
8. JUNAGADH	61515	991	1247	0	0	0	0	16887	88	16975
9. KACHCHH	15285	1593	1572	0	0	0	138	3831	38	4007
10. KAIRA	127550	2673	4492	0	9345	0	2000	61550	676	73571
11. KODINAR	13516	113	478	0	0	0	0	3943	37	3980
12. MEHSANA	132467	4352	8595	5000	14131	0	797	39534	4632	59094
13. PANCHMAHALS	32582	508	1768	0	0	0	2	13260	51	13313
14. SABARKANTHA	N.A.	3937	1741	1275	9974	0	0	32714	97	42785
15. SHR RAJKOT	424584	4545	9853	0	10247	0	0	162110	388	172745
16. SURAT	402639	3822	15248	2700	52991	0	18592	188062	48	259693
17. SURENDRANAGAR	46122	4749	3739	500	0	0	0	3679	460	4139
18. VALSAD*	52420	757	11836	13080	810	29	3	0	0	842
STATE TOTAL:	2466526	68600	95594	24545	228698	29	35646	858258	8592	1131223
5. HARYANA										
1. AMBALA	53242	255	1526	0	0	0	1	10015	661	10677
2. BHIWANI	90471	435	17540	0	0	0	0	678	16217	16895
3. FARIDABAD	70308	185	1017	0	2077	7348	1200	10625	0	21250
4. FATEHABAD*	47034	157	1080	0	0	0	0	3820	1533	5353
5. GURGAON	115742	623	4720	0	0	0	0	54191	463	54654
6. HISSAR	95103	686	962	0	0	0	0	9819	950	10769
7. JHAJJAR*	57357	380	1297	300	0	0	0	9000	493	9493
8. JIND	63560	359	821	0	0	0	0	5190	1366	6556
9. KAITHAL	63277	437	1029	0	0	0	51	5310	2138	7499
10. KARNAL	102672	423	2913	0	0	0	0	11253	2156	13409
11. KURUKSHETRA*	58071	266	1297	0	0	100	0	7429	542	8071
12. MAHENDERGARH*	32948	258	1303	0	155	6286	288	0	0	6729
13. PANCHKULA*	23087	111	1206	0	190	0	0	3454	2041	5685
14. PANIPAT	62136	332	1478	0	0	0	98	8249	567	8914
15. REWARI*	0	46752	280	1538	0	0	0	9519	807	10326
16. ROHTAK	79864	432	1496	0	0	0	0	18813	473	19286
17. SIRSA	49264	292	401	0	0	0	0	5358	638	5996
18. SONEPAT*	49690	437	1439	0	0	173	0	10044	953	11170
19. YAMUNA NAGAR	51755	464	1089	0	0	0	0	7888	50	7938
STATE TOTAL:	1165581	53284	42894	1838	2422	13907	1638	190655	32048	240670

DISTRICT CENTRAL COOPERATIVE BANKS
(BANK WISE AND CONSOLIDATED)

TABLE-VI (A)
LOANS ISSUED - SHORT TERM AGRICULTURAL AND SHORT TERM NON-AGRICULTURAL
DURING
2013-2014

4. GUJARAT

(As on 31st March)

(Amount In Lakhs)

NAME OF THE DISTRICT CENTRAL COOPERATIVE BANKS IN THE STATE	SHORT TERM AGRICULTURAL				SHORT TERM NON-AGRICULTURAL			
	SEASONAL AGRICULTURAL OPERATIONS	MARKETING OF CROPS	OTHERS INCLUDING SUPPLY & DISTRIBUTION	TOTAL SHORT TERM AGRICULTURAL	INDUSTRIAL PURPOSES	CONSUMPTION LOANS	OTHERS	TOTAL SHORT TERM NON-AGRICULTURAL
1	44	45	46	47(44 to 46)	48	49	50	51(48 to 50)
1. AHMEDABAD	125030	0	0	125030	0	0	28000	28000
2. AMRELI	59439	0	0	59439	0	10829	1510	12339
3. BANASKANTHA	48258	0	0	48258	0	0	7505	7505
4. BARODA	9146	5149	0	14295	0	0	2297	2297
5. BHAVANAGAR	101590	0	0	101590	0	0	21935	21935
6. BROACH	37157	240	0	37397	6587	0	3829	10416
7. JAMNAGAR	46449	0	0	46449	0	0	4953	4953
8. JUNAGADH	46902	0	0	46902	0	1275	0	1275
9. KACHCHH	6821	0	0	6821	1011	69	0	1080
10. KAIRA	22210	0	993	23203	0	0	6221	6221
11. KODINAR	6168	0	415	6583	311	1063	436	1810
12. MEHSANA	70725	0	0	70725	0	0	0	0
13. PANCHMAHALS	4476	0	0	4476	0	0	0	0
14. SABARKANTHA	74102	863	300	75265	0	0	4965	4965
15. SHR RAJKOT	200672	242	934	201848	1344	38998	12519	52861
16. SURAT	18331	1203	1155	20689	0	0	77162	77162
17. SURENDRANAGAR	45602	0	0	45602	0	0	414	414
18. VALSAD*	6264	167	37206	43637	0	0	9969	9969
STATE TOTAL:	929342	7864	41003	978209	9253	52234	181715	243202
5. HARYANA								
1. AMBALA	32340	0	0	32340	0	3	990	993
2. BHIWANI	61572	0	0	61572	0	0	2020	2020
3. FARIDABAD	41500	0	0	41500	0	130	0	130
4. FATEHABAD*	35313	0	0	35313	0	791	13098	13889
5. GURGAON	36278	0	0	36278	0	0	2281	2281
6. HISSAR	63121	0	0	63121	0	1	4707	4708
7. JHAJJAR*	44680	0	1567	46247	0	147	0	147
8. JIND	49327	0	0	49327	0	16	7997	8013
9. KAITHAL	54558	0	0	54558	95	66	8460	8621
10. KARNAL	83293	0	0	83293	0	72	462	534
11. KURUKSHETRA*	31034	0	0	31034	109	18	381	508
12. MAHENDERGARH*	18049	0	0	18049	0	1	4786	4787
13. PANCHKULA*	11956	0	0	11956	0	7	672	679
14. PANIPAT	37733	0	0	37733	0	0	17988	17988
15. REWARI*	32628	0	0	32628	4493	0	0	4493
16. ROHTAK	32161	0	391	32552	371	75	0	446
17. SIRSA	40190	0	0	40190	0	0	522	522
18. SONEPAT*	20594	2414	0	23008	9928	43	0	9971
19. YAMUNA NAGAR	0	32918	0	32918	58	5	6402	6465
STATE TOTAL:	726327	35332	1958	763617	15061	2040	70094	87195

DISTRICT CENTRAL COOPERATIVE BANKS
(BANK WISE AND CONSOLIDATED)

TABLE-VI (B)
LOANS ISSUED - MEDIUM TERM AGRICULTURAL AND MEDIUM TERM NON-AGRICULTURAL
DURING
2013-2014

4. GUJARAT

(As on 31st March)

(Amount In Lakhs)

NAME OF THE DISTRICT CENTRAL COOPERATIVE BANKS IN THE STATE	MEDIUM TERM AGRICULTURAL				MEDIUM TERM NON-AGRICULTURAL			OTHER LOANS AND ADVANCES	TOTAL LOANS AND ADVANCES
	MINOR IRRIGATION	ANIMAL HUSBANDRY	OTHERS	TOTAL MEDIUM TERM AGRICULTURAL	PURCHASE OF SHARES	OTHERS	TOTAL MEDIUM TERM NON-AGRICULTURAL		
1	52	53	54	55(52 to 54)	56	57	58(56 to 57)	59	60(47+51+55+58+59)
1. AHMEDABAD	16232	0	2	16234	0	20866	20866	16280	206410
2. AMRELI	2348	5931	1122	9401	145	75	220	284	81683
3. BANASKANTHA	0	0	16823	16823	0	907	907	0	73493
4. BARODA	810	0	0	810	0	420	420	229	18051
5. BHAVANAGAR	74	0	990	1064	0	786	786	0	125375
6. BROACH	581	0	116	697	0	40	40	1256	49806
7. JAMNAGAR	1	0	1660	1661	0	494	494	3	53560
8. JUNAGADH	0	0	188	188	0	32	32	148	48545
9. KACHCHH	497	94	0	591	0	73	73	0	8565
10. KAIRA	32	1302	180	1514	0	2195	2195	0	33133
11. KODINAR	80	11	17	108	0	345	345	0	8846
12. MEHSANA	73	88	116	277	0	727	727	27941	99670
13. PANCHMAHALS	0	0	96	96	0	0	0	0	4572
14. SABARKANTHA	0	0	4444	4444	0	4295	4295	2860	91829
15. SHR RAJKOT	3786	376	9166	13328	0	9919	9919	4	277960
16. SURAT	0	1977	8573	10550	0	24957	24957	355	133713
17. SURENDRANAGAR	10	0	24	34	0	48	48	111	46209
18. VALSAD*	0	0	1032	1032	0	3476	3476	81	58195
STATE TOTAL:	24524	9779	44549	78852	145	69655	69800	49552	1419615
5. HARYANA									
1. AMBALA	0	20	92	112	0	229	229	6633	40307
2. BHIWANI	0	0	357	357	0	3082	3082	1257	68288
3. FARIDABAD	0	0	197	197	5348	15	5363	2515	49705
4. FATEHABAD*	0	0	526	526	0	127	127	80	49935
5. GURGAON	0	74	0	74	0	1465	1465	3485	43583
6. HISSAR	0	0	9	9	1319	0	1319	0	69157
7. JHAJJAR*	3	117	85	205	0	256	256	5839	52694
8. JIND	0	0	0	0	0	887	887	29	58256
9. KAITHAL	0	25	86	111	0	2786	2786	0	66076
10. KARNAL	0	240	0	240	0	35	35	27327	111429
11. KURUKSHETRA*	0	423	0	423	0	657	657	25493	58115
12. MAHENDERGARH*	0	40	0	40	130	0	130	186	23192
13. PANCHKULA*	0	21	2	23	0	858	858	814	14330
14. PANIPAT	0	68	1	69	0	93	93	25	55908
15. REWARI*	146	0	0	146	41	0	41	1151	38459
16. ROHTAK	2	358	452	812	0	1318	1318	22405	57533
17. SIRSA	0	30	40	70	0	1220	1220	14100	56102
18. SONEPAT*	7	0	0	7	0	829	829	0	33815
19. YAMUNA NAGAR	0	5	411	416	0	433	433	56	40288
STATE TOTAL:	158	1421	2258	3837	6838	14290	21128	111395	987172

DISTRICT CENTRAL COOPERATIVE BANKS
(BANK WISE AND CONSOLIDATED)

TABLE-VII (A)
LOANS OUTSTANDING - SHORT TERM AGRICULTURAL AND SHORT TERM NON-
AGRICULTURAL DURING
2013-2014

4. GUJARAT

(As on 31st March)

(Amount In Lakhs)

NAME OF THE DISTRICT CENTRAL COOPERATIVE BANKS IN THE STATE	SHORT TERM AGRICULTURAL				SHORT TERM NON-AGRICULTURAL			
	SEASONAL AGRICULTURAL OPERATIONS	MARKETING OF CROPS	OTHERS INCLUDING SUPPLY & DISTRIBUTION	TOTAL SHORT TERM AGRICULTURAL	INDUSTRIAL PURPOSES	CONSUMPTION LOANS	OTHERS	TOTAL SHORT TERM NON- AGRICULTURAL
1	61	62	63	64(61 to 63)	65	66	67	68(65 to 67)
1. AHMEDABAD	103309	0	0	103309	0	0	7637	7637
2. AMRELI	13265	0	0	13265	0	6597	1017	7614
3. BANASKANTHA	40713	0	0	40713	0	0	6744	6744
4. BARODA	7616	6281	2042	15939	0	0	2470	2470
5. BHAVANAGAR	53764	0	0	53764	0	0	12463	12463
6. BROACH	31672	190	0	31862	4589	0	6731	11320
7. JAMNAGAR	22022	0	0	22022	0	0	1506	1506
8. JUNAGADH	38508	0	0	38508	0	3137	0	3137
9. KACHCHH	4187	0	0	4187	748	130	0	878
10. KAIRA	13527	0	1114	14641	0	0	7300	7300
11. KODINAR	5412	0	193	5605	289	802	320	1411
12. MEHSANA	35336	0	0	35336	0	0	45	45
13. PANCHMAHALS	10999	0	0	10999	0	33	7	40
14. SABARKANTHA	59185	863	408	60456	0	0	3975	3975
15. SHR RAJKOT	95460	69	168	95697	1288	20770	10682	32740
16. SURAT	13574	53	91	13718	0	0	19884	19884
17. SURENDRANAGAR	22973	0	0	22973	0	0	4689	4689
18. VALSAD*	6832	139	9482	16453	0	0	1522	1522
STATE TOTAL:	578354	7595	13498	599447	6914	31469	86992	125375
5. HARYANA								
1. AMBALA	30422	0	0	30422	0	2	427	429
2. BHIWANI	58051	0	0	58051	0	0	2245	2245
3. FARIDABAD	41000	0	0	41000	0	0	403	403
4. FATEHABAD*	28332	0	0	28332	0	243	5949	6192
5. GURGAON	37729	0	0	37729	0	3	3468	3471
6. HISSAR	60351	0	0	60351	0	1	7131	7132
7. JHAJJAR*	32870	0	36	32906	3	73	0	76
8. JIND	41214	0	0	41214	0	7	7957	7964
9. KAITHAL	41954	0	0	41954	91	22	7375	7488
10. KARNAL	62540	0	0	62540	7	35	1110	1152
11. KURUKSHETRA*	28600	0	0	28600	56	10	260	326
12. MAHENDERGARH*	18147	0	0	18147	5	1	2977	2983
13. PANCHKULA*	12446	0	0	12446	0	187	1279	1466
14. PANIPAT	35106	0	0	35106	0	0	9881	9881
15. REWARI*	26215	0	0	26215	3253	0	0	3253
16. ROHTAK	23247	0	48	23295	191	35	0	226
17. SIRSA	31327	0	0	31327	0	0	412	412
18. SONEPAT*	22218	73	0	22291	2610	15	0	2625
19. YAMUNA NAGAR	0	29953	0	29953	1	28	3315	3344
STATE TOTAL:	631769	30026	84	661879	6217	662	54189	61068

DISTRICT CENTRAL COOPERATIVE BANKS
(BANK WISE AND CONSOLIDATED)

TABLE-VII (B)
LOANS OUTSTANDING - MEDIUM TERM AGRICULTURAL AND MEDIUM TERM NON-
AGRICULTURAL DURING
2013-2014

4. GUJARAT

(As on 31st March)

(Amount In Lakhs)

NAME OF THE DISTRICT CENTRAL COOPERATIVE BANKS IN THE STATE	MEDIUM TERM AGRICULTURAL				MEDIUM TERM NON-AGRICULTURAL			OTHER LOANS OUTSTANDINGS	TOTAL LOANS OUTSTANDING
	MINOR IRRIGATION	ANIMAL HUSBANDRY	OTHERS	TOTAL MEDIUM TERM AGRICULTURAL	PURCHASE OF SHARES	OTHERS	TOTAL MEDIUM TERM NON-AGRICULTURAL		
1	69	70	71	72(52 to 54)	73	74	75(56 to 57)	76	77(64+68+72+75+76)
1. AHMEDABAD	24247	0	0	24247	0	86141	86141	8010	229344
2. AMRELI	8973	9066	2717	20756	187	108	295	1023	42953
3. BANASKANTHA	0	0	37637	37637	0	7882	7882	0	92976
4. BARODA	1576	0	199	1775	0	1319	1319	2000	23503
5. BHAVANAGAR	113	0	2329	2442	0	2032	2032	0	70701
6. BROACH	1716	0	880	2596	0	905	905	4971	51654
7. JAMNAGAR	2	0	6320	6322	0	1001	1001	1118	31969
8. JUNAGADH	0	0	726	726	0	392	392	819	43582
9. KACHCHH	1018	506	0	1524	0	194	194	0	6783
10. KAIRA	210	4885	1572	6667	0	12676	12676	0	41284
11. KODINAR	253	67	491	811	0	767	767	0	8594
12. MEHSANA	158	310	156	624	0	3834	3834	2141	41980
13. PANCHMAHALS	26	0	2477	2503	0	446	446	231	14219
14. SABARKANTHA	0	0	8385	8385	0	6325	6325	4329	83470
15. SHR RAJKOT	9404	1081	56386	66871	0	29895	29895	443	225646
16. SURAT	0	4916	16161	21077	1168	36456	37624	6095	98398
17. SURENDRANAGAR	8	0	499	507	0	421	421	356	28946
18. VALSAD*	0	0	1288	1288	0	4078	4078	538	23879
STATE TOTAL:	47704	20831	138223	206758	1355	194872	196227	32074	1159881
5. HARYANA									
1. AMBALA	0	119	948	1067	0	593	593	4693	37204
2. BHIWANI	0	0	1041	1041	0	6086	6086	2544	69967
3. FARIDABAD	0	0	1194	1194	2341	731	3072	5745	51414
4. FATEHABAD*	0	0	3586	3586	0	706	706	50	38866
5. GURGAON	0	289	0	289	0	4648	4648	3018	49155
6. HISSAR	0	0	37	37	4776	0	4776	0	72296
7. JHAJJAR*	186	219	901	1306	0	1920	1920	6310	42518
8. JIND	0	0	0	0	0	2579	2579	128	51885
9. KAITHAL	0	191	352	543	0	3202	3202	0	53187
10. KARNAL	0	512	388	900	0	1148	1148	14673	80413
11. KURUKSHETRA*	0	1332	0	1332	0	748	748	14479	45485
12. MAHENDERGARH*	10	268	0	278	899	0	899	407	22714
13. PANCHKULA*	0	149	11	160	0	1193	1193	2732	17997
14. PANIPAT	0	267	87	354	0	266	266	438	46045
15. REWARI*	196	0	0	196	421	0	421	3075	33160
16. ROHTAK	16	1041	545	1602	0	3621	3621	18411	47155
17. SIRSA	0	175	442	617	0	1809	1809	7217	41382
18. SONEPAT*	55	314	0	369	0	2227	2227	0	27512
19. YAMUNA NAGAR	0	676	776	1452	0	1476	1476	317	36542
STATE TOTAL:	463	5552	10308	16323	8437	32953	41390	84237	864897

DISTRICT CENTRAL COOPERATIVE BANKS
(BANK WISE AND CONSOLIDATED)

TABLE-VIII
PURPOSE WISE DEMAND AND COLLECTION DURING
2013-2014

4. GUJARAT

(As on 31st March)

(Amount In Lakhs)

NAME OF THE DISTRICT CENTRAL COOPERATIVE BANKS IN THE STATE	DETAILS OF DEMAND						DETAILS OF COLLECTION					
	SHORT TERM		MEDIUM TERM		OTHERS	TOTAL	SHORT TERM		MEDIUM TERM		OTHERS	TOTAL
	AGRICULT- URAL	NON- AGRICULT- URAL	AGRICULT- URAL	NON- AGRICULT- URAL			AGRICULT- URAL	NON- AGRICULT- URAL	AGRICULT- URAL	NON- AGRICULT- URAL		
1	78	79	80	81	82	83(78 to 82)	84	85	86	87	88	89(84 to 88)
1. AHMEDABAD	10795	36652	1585	27759	0	76791	5311	28630	361	23206	0	57508
2. AMRELI	59024	34	5843	42	76	65019	58268	19	5004	26	68	63385
3. BANASKANTHA	0	0	40490	2021	0	42511	0	0	38969	845	0	39814
4. BARODA	N.A.	N.A.	N.A.	N.A.	N.A.	0	N.A.	N.A.	N.A.	N.A.	N.A.	0
5. BHAVANAGAR	100885	0	1698	1586	0	104169	98439	0	590	681	0	99710
6. BROACH	30973	14108	1458	1592	0	48131	27635	13012	358	515	0	41520
7. JAMNAGAR	47291	2	1053	293	2438	51077	39781	0	671	162	905	41519
8. JUNAGADH	47199	1038	516	757	3838	53348	9688	528	96	213	365	10890
9. KACHCHH	8509	1011	688	0	0	10208	5830	786	304	0	0	6920
10. KAIRA	16821	4914	1690	2212	0	25637	14769	4574	1183	2081	0	22607
11. KODINAR	5423	1904	589	328	0	8244	5142	1592	96	272	0	7102
12. MEHSANA	71529	48	275	288	403	72543	36183	3	64	109	16	36375
13. PANCHMAHALS	9671	45	2499	433	0	12648	1551	12	100	71	0	1734
14. SABARKANTHA	76633	921	1668	2574	71	81867	75999	919	1659	2213	2	80792
15. SHR RAJKOT	128129	0	14787	6987	0	149903	105096	0	12331	6600	0	124027
16. SURAT	14282	108	2137	2268	14890	33685	14258	100	2117	1516	13869	31860
17. SURENDRANAGAR	26314	1439	503	421	94	28771	24703	83	86	22	38	24932
18. VALSAD*	6887	1257	317	921	137	9519	5914	1208	261	712	0	8095
STATE TOTAL:	660365	63481	77796	50482	21947	874071	528567	51466	64250	39244	15263	698790
5. HARYANA												
1. AMBALA	42749	8036	157	414	555	51911	29237	7690	39	240	124	37330
2. BHIWANI	77710	2015	541	4243	1358	85867	54736	1736	348	2412	710	59942
3. FARIDABAD	54214	9981	782	2246	426	67649	37854	7333	266	1150	138	46741
4. FATEHABAD*	42664	469	1222	346	1684	46385	32485	443	278	153	296	33655
5. GURGAON	51688	3469	114	1540	0	56811	32567	1798	66	506	0	34937
6. HISSAR	82271	1912	27	744	3305	88259	54890	1784	26	422	221	57343
7. JHAJJAR*	47067	168	781	1669	7497	57182	38645	168	141	408	5816	45178
8. JIND	64374	7722	1	1787	43	73927	46379	6554	1	658	38	53630
9. KAITHAL	72364	9149	316	563	0	82392	54414	9114	141	430	0	64099
10. KARNAL	104963	2048	694	1541	0	109246	80614	1314	57	1107	0	83092
11. KURUKSHETRA*	41186	405	704	1079	25412	68786	28092	390	471	634	24898	54485
12. MAHENDERGARH*	22833	5445	292	684	103	29357	15343	4348	92	174	82	20039
13. PANCHKULA*	165	2	5	4	5	181	109	0	0	3	1	113
14. PANIPAT	49501	20444	459	229	432	71065	35850	18693	259	214	118	55134
15. REWARI*	341	16	0	25	0	382	259	14	0	12	0	285
16. ROHTAK	34766	502	854	1861	18226	56209	28737	502	359	1016	17420	48034
17. SIRSA	48093	1582	269	463	283	50690	36242	1031	171	386	154	37984
18. SONEPAT*	333	106	3	13	0	455	220	104	3	6	0	333
19. YAMUNA NAGAR	42098	2615	822	1068	270	46873	29903	1836	104	460	75	32378
STATE TOTAL:	879380	76086	8043	20519	59599	1043627	636576	64852	2822	10391	50091	764732

DISTRICT CENTRAL COOPERATIVE BANKS
(BANK WISE AND CONSOLIDATED)

TABLE-IX
PURPOSE WISE BALANCES(OVERDUES) AND PERCENTAGE OF OVERDUES TO DEMAND DURING
2013-2014

4. GUJARAT

(As on 31st March)

(Amount In Lakhs)

NAME OF THE DISTRICT CENTRAL COOPERATIVE BANKS IN THE STATE	DETAILS OF BALANCES(OVERDUES)(Amount In Lakhs)						PERCENTAGE OF OVERDUES TO DEMAND(%)					
	SHORT TERM		MEDIUM TERM		OTHERS	TOTAL	SHORT TERM		MEDIUM TERM		OTHERS	TOTAL
	AGRICULT- URAL	NON- AGRICULT- URAL	AGRICULT- URAL	NON- AGRICULT- URAL			AGRICULT- URAL	NON- AGRICULT- URAL	AGRICULT- URAL	NON- AGRICULT- URAL		
1	90	91	92	93	94	95(90 to 94)	96	97	98	99	100	101
1. AHMEDABAD	5484	8022	1224	4553	0	19283	50.8	21.89	77.22	16.4	0.0	25.11
2. AMRELI	756	15	839	16	8	1634	1.28	44.12	14.36	38.1	10.53	2.51
3. BANASKANTHA	0	0	1521	1176	0	2697	0.0	0.0	3.76	58.19	0.0	6.34
4. BARODA	0	0	0	0	0	0	0.0	0.0	0.0	0.0	0.0	0.0
5. BHAVANAGAR	2446	0	1108	905	0	4459	2.42	0.0	65.25	57.06	0.0	4.28
6. BROACH	3338	1096	1100	1077	0	6611	10.78	7.77	75.45	67.65	0.0	13.74
7. JAMNAGAR	7510	2	382	131	1533	9558	15.88	100.0	36.28	44.71	62.88	18.71
8. JUNAGADH	37511	510	420	544	3473	42458	79.47	49.13	81.4	71.86	90.49	79.59
9. KACHCHH	2679	225	384	0	0	3288	31.48	22.26	55.81	0.0	0.0	32.21
10. KAIRA	2052	340	507	131	0	3030	12.2	6.92	30.0	5.92	0.0	11.82
11. KODINAR	281	312	493	56	0	1142	5.18	16.39	83.7	17.07	0.0	13.85
12. MEHSANA	35346	45	211	179	387	36168	49.41	93.75	76.73	62.15	96.03	49.86
13. PANCHMAHALS	8120	33	2399	362	0	10914	83.96	73.33	96.0	83.6	0.0	86.29
14. SABARKANTHA	634	2	9	361	69	1075	0.83	0.22	0.54	14.02	97.18	1.31
15. SHR RAJKOT	23033	0	2456	387	0	25876	17.98	0.0	16.61	5.54	0.0	17.26
16. SURAT	24	8	20	752	1021	1825	0.17	7.41	0.94	33.16	6.86	5.42
17. SURENDRANAGAR	1611	1356	417	399	56	3839	6.12	94.23	82.9	94.77	59.57	13.34
18. VALSAD*	973	49	56	209	137	1424	14.13	3.9	17.67	22.69	100.0	14.96
STATE TOTAL:	131798	12015	13546	11238	6684	175281	19.96	18.93	17.41	22.26	30.46	20.05
5. HARYANA												
1. AMBALA	13512	346	118	174	431	14581	31.61	4.31	75.16	42.03	77.66	28.09
2. BHIWANI	22974	279	193	1831	648	25925	29.56	13.85	35.67	43.15	47.72	30.19
3. FARIDABAD	16360	2648	516	1096	288	20908	30.18	26.53	65.98	48.8	67.61	30.91
4. FATEHABAD*	10179	26	944	193	1388	12730	23.86	5.54	77.25	55.78	82.42	27.44
5. GURGAON	19121	1671	48	1034	0	21874	36.99	48.17	42.11	67.14	0.0	38.5
6. HISSAR	27381	128	1	322	3084	30916	33.28	6.69	3.7	43.28	93.31	35.03
7. JHAJJAR*	8422	0	640	1261	1681	12004	17.89	0.0	81.95	75.55	22.42	20.99
8. JIND	17995	1168	0	1129	5	20297	27.95	15.13	0.0	63.18	11.63	27.46
9. KAITHAL	17950	35	175	133	0	18293	24.81	0.38	55.38	23.62	0.0	22.2
10. KARNAL	24349	734	637	434	0	26154	23.2	35.84	91.79	28.16	0.0	23.94
11. KURUKSHETRA*	13094	15	233	445	514	14301	31.79	3.7	33.1	41.24	2.02	20.79
12. MAHENDERGARH*	7490	1097	200	510	21	9318	32.8	20.15	68.49	74.56	20.39	31.74
13. PANCHKULA*	56	2	5	1	4	68	33.94	100.0	100.0	25.0	80.0	37.57
14. PANIPAT	13651	1751	200	15	314	15931	27.58	8.56	43.57	6.55	72.69	22.42
15. REWARI*	82	2	0	13	0	97	24.05	12.5	0.0	52.0	0.0	25.39
16. ROHTAK	6029	0	495	845	806	8175	17.34	0.0	57.96	45.41	4.42	14.54
17. SIRSA	11851	551	98	77	129	12706	24.64	34.83	36.43	16.63	45.58	25.07
18. SONEPAT*	113	2	0	7	0	122	33.93	1.89	0.0	53.85	0.0	26.81
19. YAMUNA NAGAR	12195	779	718	608	195	14495	28.97	29.79	87.35	56.93	72.22	30.92
STATE TOTAL:	242804	11234	5221	10128	9508	278895	27.61	14.76	64.91	49.36	15.95	26.72

DISTRICT CENTRAL COOPERATIVE BANKS
(BANK WISE AND CONSOLIDATED)

TABLE-X
COST OF MANAGEMENT, NUMBER OF EMPLOYEES, PROFIT/LOSS, BRANCHES WORKING IN
PROFIT/LOSS AND DIVIDEND DECLARED DURING
2013-2014

4. GUJARAT

(As on 31st March)

(Amount In Lakhs)

NAME OF THE DISTRICT CENTRAL COOPERATIVE BANKS IN THE STATE	COST OF MANAGEMENT (COM)			TOTAL NO. OF EMPLOYEES	COM PER EMPLOYEE	% OF COM TO WORKING CAPITAL	BANKS IN PROFIT(+) LOSS(-)	DIVIDEND DECLARED (%)	BRANCHES WORKING AT		AUDIT CLASSIFICA- TION (A/B/C/D/GOVT.)
	SALARIES	OTHER EXPENSES	TOTAL						PROFIT (Numbers)	LOSS (Numbers)	
1	102	103	104(102 to	105	106	107	108	109	110	111	112
1. AHMEDABAD	6689	2801	9490	1383	6.86	1.82	1215	13	129	34	A
2. AMRELI	1492	522	2014	448	4.5	1.88	315	10	51	21	A
3. BANASKANTHA	3201	891	4092	883	4.63	2.55	825	7	84	60	A
4. BARODA	540	648	1188	163	7.29	1.76	-713	0	29	7	B
5. BHAVANAGAR	2148	440	2588	508	5.09	2.4	-690	0	21	70	B
6. BROACH	1571	1668	3239	397	8.16	2.69	1176	22	36	16	A
7. JAMNAGAR	1323	269	1592	363	4.39	2.22	47	N.A.	31	9	B
8. JUNAGADH	686	191	877	270	3.25	1.43	-5605	0	15	29	C
9. KACHCHH	374	112	486	107	4.54	3.18	-208	0	7	12	C
10. KAIRA	1033	468	1501	323	4.65	1.18	434	12	40	36	A
11. KODINAR	293	684	977	81	12.06	7.23	0	0	3	11	A
12. MEHSANA	1394	518	1912	300	6.37	1.44	314	5.5	70	28	B
13. PANCHMAHALS	806	80	886	118	7.51	2.72	354	7	2	25	N.A.
14. SABARKANTHA	2500	1069	3569	690	5.17	0.0	751	12	100	15	A
15. SHR RAJKOT	6596	1292	7888	853	9.25	1.86	1750	15	145	26	A
16. SURAT	3101	2783	5884	480	12.26	1.46	1100	15	53	9	A
17. SURENDRANAGAR	306	181	487	50	9.74	1.06	771	0	8	7	B
18. VALSAD*	733	203	936	159	5.89	1.79	300	0	18	22	A
STATE TOTAL:	34786	14820	49606	7576	6.55	2.01	(+)9352 (-)7216	NOT COMPILED	842	437	NOT COMPILED
5. HARYANA											
1. AMBALA	759	3193	3952	98	40.33	7.42	6	0	15	15	N.A.
2. BHIWANI	1483	394	1877	176	10.66	2.07	330	0	34	7	A
3. FARIDABAD	816	527	1343	208	6.46	1.91	49	0	15	21	B
4. FATEHABAD*	879	2574	3453	164	21.05	7.34	-975	0	16	14	B
5. GURGAON	1304	786	2090	161	12.98	1.81	885	0	24	15	A
6. HISSAR	1675	5511	7186	258	27.85	7.56	-2252	N.A.	34	11	B
7. JHAJJAR*	638	3070	3708	129	28.74	6.46	38	0	12	13	B
8. JIND	1461	271	1732	189	9.16	2.72	-234	N.A.	23	11	B
9. KAITHAL	1286	3305	4591	126	36.44	7.26	6	0	19	11	B
10. KARNAL	1561	462	2023	206	9.82	1.97	247	0	31	16	B
11. KURUKSHETRA*	1065	382	1447	176	8.22	2.49	32	0	18	15	A
12. MAHENDERGARH*	470	529	999	112	8.92	3.03	-537	0	14	9	B
13. PANCHKULA*	375	58	433	64	6.77	1.88	41	0	6	6	B
14. PANIPAT	664	354	1018	96	10.6	1.64	326	N.D.	20	3	A
15. REWARI*	760	2564	3324	135	24.62	0.0	7	0	17	13	B
16. ROHTAK	709	357	1066	90	11.84	1.33	200	0	25	0	B
17. SIRSA	1722	2828	4550	212	21.46	9.24	-447	13.14	23	19	B
18. SONEPAT*	951	2280	3231	211	15.31	6.5	19	0	22	14	A
19. YAMUNA NAGAR	860	2995	3855	104	37.07	7.45	81	0	17	15	B
STATE TOTAL:	19438	32440	51878	2915	17.8	4.45	(+)2267 (-)4445	NOT COMPILED	385	228	NOT COMPILED

DISTRICT CENTRAL COOPERATIVE BANKS
(BANK WISE AND CONSOLIDATED)

TABLE-XI
DETAILS OF KISSAN CREDIT CARD ISSUED AND LOANS DISBURSED ON THEM DURING
2013-2014

4. GUJARAT

(As on 31st March)

(Amount In Lakhs)

NAME OF THE DISTRICT CENTRAL COOPERATIVE BANKS IN THE STATE	2011-2012		2012-2013		2013-2014	
	NUMBER OF KISSAN CREDIT CARD ISSUED	LOAN SANCTIONED/DISBURSED ON KCC	NUMBER OF KISSAN CREDIT CARD ISSUED (IN NO'S)	LOAN SANCTIONED/DISBURSED ON KCC	NUMBER OF KISSAN CREDIT CARD ISSUED (IN NO'S)	LOAN SANCTIONED/DISBURSED ON KCC
1	113	114	115	116	117	118
1. AHMEDABAD	6187	70372	8734	105091	3651	125030
2. AMRELI	69676	40249.55	74429	54142.37	79238	59439.35
3. BANASKANTHA	167862	25168.71	170862	38515.78	173812	48258
4. BARODA	32398	4442.88	32743	7409.44	33376	9146.29
5. BHAVANAGAR	137948	80098	189845	126681	189138	101590
6. BROACH	6778	20821.16	3119	27091.23	2667	36848.48
7. JAMNAGAR	51724	31405.94	54128	40370.24	54995	45249.89
8. JUNAGADH	70303	20678.3	58385	29446.55	64476	30138.37
9. KACHCHH	6012	2265.55	5087	5215.45	5793	8057.92
10. KAIRA	66638	15588	77568	18848	79212	22210
11. KODINAR	1538	752.51	514	390.54	499	386.83
12. MEHSANA	74180	47859.02	88706	62705.06	84100	70724.62
13. PANCHMAHALS	0	0	41506	3977.53	34059	4475.94
14. SABARKANTHA	110881	100868.34	110981	93160.68	111171	128062.92
15. SHR RAJKOT	193865	113087	199565	182565	201622	200672
16. SURAT	11746	7259.51	12826	7210.27	14227	10108.35
17. SURENDRANAGAR	N.A.	26801	N.A.	39895	N.A.	45602
18. VALSAD*	18174	5454.24	16978	6263.62	0	0
STATE TOTAL:	1025910	613171.71	1145976	848978.76	1132036	946000.96
5. HARYANA						
1. AMBALA	48731	25442.3	49685	30307.7	43648	32340.45
2. BHIWANI	97794	36637	100913	53130	100989	61572
3. FARIDABAD	74979	38556.34	74979	37435.27	74979	41500.02
4. FATEHABAD*	91763	26066	78869	28332	0	0
5. GURGAON	188	32049.38	34	33804.28	66	36140.41
6. HISSAR	96666	49518.97	94537	54937.58	94618	60350.66
7. JHAJJAR*	86955	30125	89435	32870	0	0
8. JIND	23	32643.74	N.A.	43133.1	N.A.	49326.7
9. KAITHAL	69123	38018.72	79021	38975.44	79285	54558.08
10. KARNAL	15507	11077.29	N.A.	68270	N.A.	83293
11. KURUKSHETRA*	136	28492.92	148	31034.19	0	0
12. MAHENDERGARH*	12803	1401	2072	17831.81	0	0
13. PANCHKULA*	17080	11956	0	0	0	0
14. PANIPAT	426	31156.64	51	35945.05	0	37733.48
15. REWARI*	3756	21049	224	32628	0	0
16. ROHTAK	260	130	380	190	1405	409
17. SIRSA	58576	36902.87	63145	39781.51	63794	40190.27
18. SONEPAT*	52573	20593	0	0	0	0
19. YAMUNA NAGAR	56691	41925.45	55797	41925.45	56691	41925.45
STATE TOTAL:	784030	513741.62	689290	620531.38	515475	539339.52

DISTRICT CENTRAL COOPERATIVE BANKS
(BANK WISE AND CONSOLIDATED)

TABLE-XII
TOTAL BUSINESS, YIELD ON EMPLOYEES, COST OF FUNDS, COST OF DEPOSITS DURING
2013-2014

4. GUJARAT

(As on 31st March)

(Amount In Lakhs)

NAME OF THE DISTRICT CENTRAL COOPERATIVE BANKS IN THE STATE	TOTAL BUSINESS	YIELD ON EMPLOYEES	COST OF FUNDS (%)	COST OF DEPOSITS (%)
1	119	120	121	122
1. AHMEDABAD	634409.19	458.72	5.91	6.6
2. AMRELI	90502.04	202.01	6.55	7.2
3. BANASKANTHA	186065.13	210.72	6.49	7.75
4. BARODA	68179.84	418.28	4.99	6.76
5. BHAVANAGAR	129804	255.52	5.04	6.73
6. BROACH	124921.3	314.66	4.97	6.74
7. JAMNAGAR	63046.11	237.5	5.03	6.18
8. JUNAGADH	78858.9	292.07	4.99	6.76
9. KACHCHH	16026.25	149.78	5.27	4.54
10. KAIRA	149007.09	461.32	9.18	6.45
11. KODINAR	13516.11	166.87	4.37	6.01
12. MEHSANA	139182.17	463.94	5.38	6.38
13. PANCHMAHALS	23671.56	200.61	2.45	5.44
14. SABARKANTHA	200151.21	290.07	7.01	8.67
15. SHR RAJKOT	488682.35	572.89	5.55	6.39
16. SURAT	402638.97	744.6	6.98	6.85
17. SURENDRANAGAR	41081.74	790.03	4.58	6.17
18. VALSAD*	64147.39	403.44	0.57	5.5
STATE TOTAL:	2913891.35	6633.03	NOT COMPILED	
5. HARYANA				
1. AMBALA	67849.66	692.34	5.41	3.87
2. BHIWANI	105825.46	601.28	6.17	6.97
3. FARIDABAD	80707.67	388.02	4.62	6.27
4. FATEHABAD*	44230.71	269.7	5.04	6.15
5. GURGAON	127353.65	791.02	5.67	6.92
6. HISSAR	95103.13	368.62	5.53	3.03
7. JHAJJAR*	52061.69	403.58	5.02	6.03
8. JIND	72534.22	383.78	4.92	5.95
9. KAITHAL	74483.96	591.14	5.18	5.64
10. KARNAL	118655.21	576	5.3	6.94
11. KURUKSHETRA*	58070.52	329.95	5.29	6.03
12. MAHENDERGARH*	38282.79	1865.41	3.84	5.16
13. PANCHKULA*	37540	7	5	5
14. PANIPAT	70309.81	732.39	5.07	6.83
15. REWARI*	14752.21	356.45	5.25	6.46
16. ROHTAK	88201	980.01	5.35	7.36
17. SIRSA	62216.45	293.47	N.A.	N.A.
18. SONEPAT*	40089	171	4	5
19. YAMUNA NAGAR	64382.3	619.06	5.04	7.04
STATE TOTAL:	1312649.44	10420.22	NOT COMPILED	

DISTRICT CENTRAL COOPERATIVE BANKS
(BANK WISE AND CONSOLIDATED)

TABLE-XII (A)
NON PERFORMING ASSETS (ABSOLUTE, GROSS & NET) AND CAPITAL TO RISK WEIGHTED
ASSETS RATIO DURING
2013-2014

4. GUJARAT

(As on 31st March)

NAME OF THE DISTRICT CENTRAL COOPERATIVE BANKS IN THE STATE	NON PERFORMING ASSETS (NPA)			CAPITAL TO RISK WEIGHTED ASSETS RATIO (%)		
	ABSOLUTE	GROSS (%)	NET (%)	2011-2012	2012-2013	2013-2014
1	123	124	125	126	127	128
1. AHMEDABAD	9983.45	4.35	0	N.A.	N.A.	N.A.
2. AMRELI	1380.26	3.21	2.49	N.A.	N.A.	N.A.
3. BANASKANTHA	3794.4	4.08	0	N.A.	N.A.	N.A.
4. BARODA	N.A.	26.09	3.16	N.A.	N.A.	N.A.
5. BHAVANAGAR	7745.16	11.47	2.41	N.A.	N.A.	N.A.
6. BROACH	6998.44	13.55	0	N.A.	N.A.	N.A.
7. JAMNAGAR	3907.83	12.22	0	N.A.	N.A.	N.A.
8. JUNAGADH	3353.59	8.03	0.66	N.A.	N.A.	N.A.
9. KACHCHH	2195.6	32.37	18.33	N.A.	N.A.	N.A.
10. KAIRA	2462.48	5.96	0	N.A.	N.A.	N.A.
11. KODINAR	727.4	8.74	2.21	N.A.	N.A.	N.A.
12. MEHSANA	1119.82	2.67	0	N.A.	N.A.	N.A.
13. PANCHMAHALS	9794.37	68.88	0	N.A.	N.A.	N.A.
14. SABARKANTHA	1762.62	2.11	0	N.A.	N.A.	N.A.
15. SHR RAJKOT	1189.99	0.53	0	N.A.	N.A.	N.A.
16. SURAT	N.A.	2.31	0	N.A.	N.A.	N.A.
17. SURENDRANAGAR	6904.67	23.85	3.22	N.A.	N.A.	N.A.
18. VALSAD*	1491.08	6.24	0	N.A.	N.A.	0
STATE TOTAL:	64811.16			NOT COMPILED		
5. HARYANA						
1. AMBALA	1344.32	3.61	2.04	N.A.	N.A.	N.A.
2. BHIWANI	N.A.	3.37	1.88	N.A.	N.A.	N.A.
3. FARIDABAD	2305.58	9.55	4.48	N.A.	N.A.	N.A.
4. FATEHABAD*	0	46.53	11.97	N.A.	N.A.	0
5. GURGAON	5804	11.81	11.81	N.A.	N.A.	N.A.
6. HISSAR	4187.86	5.79	3.57	N.A.	N.A.	N.A.
7. JHAJJAR*	4489.95	10.56	7059	N.A.	N.A.	0
8. JIND	2173.79	4.19	2.36	N.A.	N.A.	N.A.
9. KAITHAL	1143.44	2.15	1.38	N.A.	N.A.	N.A.
10. KARNAL	3253.03	4.05	1.35	N.A.	N.A.	N.A.
11. KURUKSHETRA*	2114.98	4.65	4.65	N.A.	N.A.	0
12. MAHENDERGARH*	2576.28	11.34	11.34	N.A.	N.A.	0
13. PANCHKULA*	1884	11	11	N.A.	N.A.	0
14. PANIPAT	3023.05	6.56	4.31	N.A.	N.A.	N.A.
15. REWARI*	2194.05	6.84	6.84	N.A.	N.A.	0
16. ROHTAK	2188.64	4.64	1.74	N.A.	N.A.	N.A.
17. SIRSA	1004.39	2.42	1.13	N.A.	N.A.	N.A.
18. SONEPAT*	2592	9	7	N.A.	N.A.	0
19. YAMUNA NAGAR	2877.15	7.9	3.01	N.A.	N.A.	N.A.
STATE TOTAL:	45156.51			NOT COMPILED		

DISTRICT CENTRAL COOPERATIVE BANKS
(BANK WISE AND CONSOLIDATED)

TABLE-II
NUMBER OF OFFICES, MEMBERSHIP, SHARE CAPITAL AND RESERVE FUNDS DURING
2013-2014

6. HIMACHAL PRADESH

(As on 31st March)

(Amount In Lakhs)

NAME OF THE DISTRICT CENTRAL COOPERATIVE BANKS IN THE STATE	NO. OF OFFICES WITH H. O.	MEMBERSHIP (IN NUMBERS)			PAID UP SHARE CAPITAL			TOTAL SHARE CAPITAL	RESERVE AND OTHER FUNDS			TOTAL RESERVE FUNDS
		COOPERATIVE SOCIETIES	INDIVIDUALS	TOTAL MEMBERSHIP	FROM COOPERATIVES	FROM GOVERNMENTS	FROM INDIVIDUALS		STATUTORY RESERVE FUND	AGRIL. CRDT STABIL. FUND	OTHER RESERVES	
1	2	3	4	5(3 to 4)	6	7	8	9(6 to 8)	10	11	12	13(10 to 12)
1. JOGINDRA	28	415	112	527	207	85	1	293	1146	492	2923	4561
2. KANGRA*	182	2251	45	2296	102	110	0	212	15870	15853	33648	65371
STATE TOTAL:	210	2666	157	2823	309	195	1	505	17016	16345	36571	69932
7. JAMMU AND KASHMIR												
1. ANANTNAG	33	350	35210	35560	26	42	48	116	4	3	2373	2380
2. BARAMULLA	36	96440	679900	776340	48	27	340	415	29	15	1945	1989
3. JAMMU (DCCB)*	112	374	0	374	190	151	0	341	17	14	5382	5413
STATE TOTAL:	181	97164	715110	812274	264	220	388	872	50	32	9700	9782
8. KARNATAKA												
1. BAGALKOT*	1	0	0	0	0	0	0	0	0	0	0	0
2. BANGALORE*	23	1799	0	1799	2259	100	0	2359	240	89	725	1054
3. BELGAUM	86	2412	282	2694	6913	0	291	7204	3070	2060	10992	16122
4. BELLARY	25	528	0	528	1212	75	0	1287	559	70	2925	3554
5. BIDAR*	44	385	0	385	4707	0	311	5018	1702	839	6698	9239
6. BIJAPUR	30	704	29264	29968	3228	0	2020	5248	1678	572	8227	10477
7. CHIKMAGALUR*	20	429	0	429	601	0	0	601	915	190	1884	2989
8. CHITRADURG	10	424	0	424	884	115	78	1077	101	43	1195	1339
9. DAVANAGERE*	12	648	1	649	907	213	13	1133	278	112	2800	3190
10. GULBARGA*	11	890	1	891	968	777	0	1745	91	5	799	895
11. HASSAN	32	425	0	425	1779	0	145	1924	1176	285	3831	5292
12. KANARA	49	567	9372	9939	2150	0	683	2833	1590	1014	4526	7130
13. KARNATAKA (DCCB)	38	1489	30254	31743	2928	413	53	3394	295	120	3901	4316
14. KODAGU*	14	276	0	276	1217	0	0	1217	1213	808	1991	4012
15. KOLAR*	17	871	0	871	912	135	0	1047	299	12	48	359
16. MANDYA	51	898	4	902	1724	117	0	1841	1201	659	4642	6502
17. MYSORE*	20	1511	0	1511	2275	0	0	2275	1143	324	3564	5031
18. RAICHUR*	19	842	1	843	1209	182	0	1391	248	58	1444	1750
19. SHIMOGA*	29	1425	980	2405	1425	0	980	2405	506	283	2653	3442
20. SOUTH CANARA	70	909	970	1879	3553	0	95	3648	2029	1412	2091	5532
21. TUMKUR*	22	1084	0	1084	1088	0	1166	2254	683	307	1495	2485
STATE TOTAL:	623	18516	71129	89645	41939	2127	5835	49901	19017	9262	66431	94710

DISTRICT CENTRAL COOPERATIVE BANKS
(BANK WISE AND CONSOLIDATED)

TABLE-III
DEPOSITS SOURCE-WISE AND TYPE-WISE DURING
2013-2014

6. HIMACHAL PRADESH

(As on 31st March)

(Amount In Lakhs)

NAME OF THE DISTRICT CENTRAL COOPERATIVE BANKS IN THE STATE	INSTITUTIONAL DEPOSITS FROM				TOTAL DEPOSITS (14 to 17) or (19 to 23)	TYPEWISE DEPOSITS				
	COOPERATIVE	INDIVIDUALS	LOCAL BODIES	OTHERS		CURRENT	SAVINGS	FIXED	RESERVE FUNDS	OTHER DEPOSITS
1	14	15	16	17	18	19	20	21	22	23
1. JOGINDRA	2376	54043	1845	0	58264	296	25274	30917	29	1748
2. KANGRA*	121843	444793	8907	173	575716	3212	143380	429124	0	0
STATE TOTAL:	124219	498836	10752	173	633980	3508	168654	460041	29	1748
7. JAMMU AND KASHMIR										
1. ANANTNAG	198	19918	0	0	20116	1476	8153	9962	0	525
2. BARAMULLA	69	28661	0	142	28872	1736	15517	10594	0	1025
3. JAMMU (DCCB)*	115502	0	0	0	115502	5709	45690	64103	0	0
STATE TOTAL:	115769	48579	0	142	164490	8921	69360	84659	0	1550
8. KARNATAKA										
1. BAGALKOT*	1	0	0	0	1	0	0	0	0	1
2. BANGALORE*	18272	8341	945	112	27670	4668	7360	11694	3836	112
3. BELGAUM	83990	83023	0	4019	171032	24005	40791	90567	15669	0
4. BELLARY	6366	41425	30	0	47821	2248	10146	33111	371	1945
5. BIDAR*	9626	67218	0	2344	79188	1391	33767	42955	767	308
6. BIJAPUR	48842	47089	0	0	95931	4807	14584	71415	5125	0
7. CHIKMAGALUR*	3254	10973	2317	0	16544	360	4477	9979	539	1189
8. CHITRADURG	5532	3658	527	0	9717	1712	1925	5262	818	0
9. DAVANAGERE*	5783	3774	0	119	9676	1892	2263	4372	1144	5
10. GULBARGA*	4068	2515	0	24	6607	2545	1717	2194	0	151
11. HASSAN	12232	30989	1857	0	45078	1869	8069	27335	978	6827
12. KANARA	39237	68126	315	2237	109915	3586	16198	78296	8669	3166
13. KARNATAKA (DCCB)	14588	12437	0	5451	32476	5115	6148	17644	2236	1333
14. KODAGU*	13074	29577	0	0	42651	2288	11043	26995	2309	16
15. KOLAR*	2567	2725	0	0	5292	878	1621	2491	139	163
16. MANDYA	10436	50500	3008	0	63944	3043	18174	40254	1462	1011
17. MYSORE*	17162	6569	0	265	23996	4331	5066	12920	1615	64
18. RAICHUR*	12021	13514	2123	0	27658	2190	8543	12998	957	2970
19. SHIMOGA*	2945	217	0	48564	51726	3162	9573	37062	0	1929
20. SOUTH CANARA	105149	90787	4145	33	200114	8969	29210	81844	11232	68859
21. TUMKUR*	10645	13287	0	0	23932	1635	6300	8723	2169	5105
STATE TOTAL:	425790	586744	15267	63168	1090969	80694	236975	618111	60035	95154

DISTRICT CENTRAL COOPERATIVE BANKS
(BANK WISE AND CONSOLIDATED)

TABLE-IV
BORROWINGS FROM SCB/NABARD, GOVT. OF INDIA, COMMERCIAL BANKS, CASH CREDIT &
OVERDRAFTS AND OTHERS DURING
2013-2014

6. HIMACHAL PRADESH

(As on 31st March)

(Amount In Lakhs)

NAME OF THE DISTRICT CENTRAL COOPERATIVE BANKS IN THE STATE	BORROWINGS FROM SCB/NABARD					TOTAL LOANS FROM SCB/NABARD	LOANS FROM		CASH CREDIT AND OVERDRAFTS	TOTAL BORROWING S
	AGRICULTURAL		NON-AGRICULTURAL		OTHERS		GOVERNMENT	COMMERCIAL BANKS		
	SHORT TERM	MEDIUM TERM	SHORT TERM	MEDIUM TERM						
1	24	25	26	27	28	29(24 to 28)	30	31	32	33(29 to 32)
1. JOGINDRA	0	0	0	0	2874	2874	0	0	0	2874
2. KANGRA*	7039	0	1553	0	139	8731	1957	9309	0	19997
STATE TOTAL:	7039	0	1553	0	3013	11605	1957	9309	0	22871
7. JAMMU AND KASHMIR										
1. ANANTNAG	0	0	0	0	0	0	0	0	0	0
2. BARAMULLA	0	0	0	0	0	0	22	500	0	522
3. JAMMU (DCCB)*	0	0	32	0	0	32	0	0	0	32
STATE TOTAL:	0	0	32	0	0	32	22	500	0	554
8. KARNATAKA										
1. BAGALKOT*	0	0	0	0	0	0	0	0	0	0
2. BANGALORE*	7366	0	0	0	0	7366	0	0	0	7366
3. BELGAUM	53480	0	0	0	10300	63780	0	0	0	63780
4. BELLARY	13854	0	0	11	0	13865	0	0	0	13865
5. BIDAR*	26784	5641	1500	8561	11013	53499	2	0	0	53501
6. BIJAPUR	45800	1747	6000	408	0	53955	0	0	0	53955
7. CHIKMAGALUR*	2650	0	94	0	0	2744	0	0	0	2744
8. CHITRADURG	7620	0	0	1719	0	9339	8	0	0	9347
9. DAVANAGERE*	8472	0	1	15	198	8686	0	0	0	8686
10. GULBARGA*	6008	0	0	0	0	6008	53	0	0	6061
11. HASSAN	20500	2183	0	0	0	22683	0	0	0	22683
12. KANARA	19393	0	0	0	0	19393	0	0	0	19393
13. KARNATAKA (DCCB)	16710	0	0	0	1207	17917	39	0	2	17958
14. KODAGU*	20370	0	0	0	7	20377	0	0	0	20377
15. KOLAR*	2337	0	0	0	0	2337	0	0	0	2337
16. MANDYA	15125	0	0	1490	0	16615	0	0	0	16615
17. MYSORE*	14206	649	0	4070	0	18925	0	0	0	18925
18. RAICHUR*	8495	828	0	24	1	9348	0	0	0	9348
19. SHIMOGA*	18770	3445	3133	0	0	25348	0	0	0	25348
20. SOUTH CANARA	46220	7770	0	0	0	53990	0	0	0	53990
21. TUMKUR*	13176	0	0	7255	0	20431	0	0	0	20431
STATE TOTAL:	367336	22263	10728	23553	22726	446606	102	0	2	446710

DISTRICT CENTRAL COOPERATIVE BANKS
(BANK WISE AND CONSOLIDATED)

TABLE-V
WORKING CAPITAL, CASH AND BALANCES WITH BANKS, CALL DEPOSITS AND DETAILS OF
INVESTMENTS WITH VARIOUS AGENCIES DURING
2013-2014

6. HIMACHAL PRADESH

(As on 31st March)

(Amount In Lakhs)

NAME OF THE DISTRICT CENTRAL COOPERATIVE BANKS IN THE STATE	WORKING CAPITAL	CASH ON HAND	BALANCES WITH BANKS	CALL DEPOSITS	DETAILS OF INVESTMENTS					TOTAL INVESTMENTS
					IN GOVT. SECURITY	DEBENTURES OF LDBS	OTHER TRUSTEE SECURITY	FIXED DEPOSITS	OTHER INVESTMENTS	
1	34	35	36	37	38	39	40	41	42	43(38 to 42)
1. JOGINDRA	70501	442	3303	0	443	0	2411	36017	1	38872
2. KANGRA*	6971	3373	13694	0	117216	0	349	195060	47306	359931
STATE TOTAL:	77472	3815	16997	0	117659	0	2760	231077	47307	398803
7. JAMMU AND KASHMIR										
1. ANANTNAG	23772	469	1213	0	0	0	21	6055	0	6076
2. BARAMULLA	31345	652	2458	0	0	0	0	11135	5	11140
3. JAMMU (DCCB)*	99700	1181	4610	0	16996	0	4287	38519	19	59821
STATE TOTAL:	154817	2302	8281	0	16996	0	4308	55709	24	77037
8. KARNATAKA										
1. BAGALKOT*	1	0	0	0	0	0	0	0	0	0
2. BANGALORE*	44001	1618	1034	0	100	0	0	7542	383	8025
3. BELGAUM	276631	4219	5553	0	345	0	553	85822	1639	88359
4. BELLARY	68543	397	1531	0	5	0	0	29125	417	29547
5. BIDAR*	151152	2805	6708	500	0	0	0	34090	1737	35827
6. BIJAPUR	168773	1516	3081	1000	117	1319	0	52952	1454	55842
7. CHIKMAGALUR*	23402	378	752	0	0	0	0	5450	172	5622
8. CHITRADURG	21480	348	497	0	0	0	0	4890	379	5269
9. DAVANAGERE*	23996	1500	1075	0	0	0	0	4307	519	4826
10. GULBARGA*	16681	1327	2185	0	0	0	0	2149	159	2308
11. HASSAN	77747	428	2465	700	1171	0	0	18822	970	20963
12. KANARA	145232	1681	3278	27100	2796	0	0	23604	499	26899
13. KARNATAKA (DCCB)	60666	511	1574	0	0	0	0	19883	590	20473
14. KODAGU*	68822	619	24861	0	0	0	0	0	23206	23206
15. KOLAR*	11980	255	569	0	0	0	0	3216	156	3372
16. MANDYA	91585	1259	1159	0	0	0	782	23450	663	24895
17. MYSORE*	53969	831	1982	0	0	0	1	6588	4050	10639
18. RAICHUR*	43953	455	1729	0	235	0	331	8974	0	9540
19. SHIMOGA*	84875	3232	2067	2290	810	0	0	11502	4820	17132
20. SOUTH CANARA	264769	4848	11492	0	36552	0	0	35451	34459	106462
21. TUMKUR*	54819	739	2688	0	0	0	1813	5486	557	7856
STATE TOTAL:	1753077	28966	76280	31590	42131	1319	3480	383303	76829	507062

DISTRICT CENTRAL COOPERATIVE BANKS
(BANK WISE AND CONSOLIDATED)

TABLE-VI (A)
LOANS ISSUED - SHORT TERM AGRICULTURAL AND SHORT TERM NON-AGRICULTURAL
DURING
2013-2014

6. HIMACHAL PRADESH

(As on 31st March)

(Amount In Lakhs)

NAME OF THE DISTRICT CENTRAL COOPERATIVE BANKS IN THE STATE	SHORT TERM AGRICULTURAL				SHORT TERM NON-AGRICULTURAL			
	SEASONAL AGRICULTURAL OPERATIONS	MARKETING OF CROPS	OTHERS INCLUDING SUPPLY & DISTRIBUTION	TOTAL SHORT TERM AGRICULTURAL	INDUSTRIAL PURPOSES	CONSUMPTION LOANS	OTHERS	TOTAL SHORT TERM NON-AGRICULTURAL
1	44	45	46	47(44 to 46)	48	49	50	51(48 to 50)
1. JOGINDRA	5018	0	0	5018	18007	0	0	18007
2. KANGRA*	10386	0	0	10386	0	0	60803	60803
STATE TOTAL:	15404	0	0	15404	18007	0	60803	78810
7. JAMMU AND KASHMIR								
1. ANANTNAG	0	0	0	0	0	0	0	0
2. BARAMULLA	250	566	0	816	0	0	960	960
3. JAMMU (DCCB)*	1170	0	0	1170	0	0	3959	3959
STATE TOTAL:	1420	566	0	1986	0	0	4919	4919
8. KARNATAKA								
1. BAGALKOT*	0	0	0	0	0	0	0	0
2. BANGALORE*	16201	0	0	16201	0	1175	3600	4775
3. BELGAUM	93953	0	0	93953	44248	0	10091	54339
4. BELLARY	19710	0	0	19710	0	0	8038	8038
5. BIDAR*	30518	157	45	30720	0	0	6511	6511
6. BIJAPUR	77288	0	0	77288	9708	0	26957	36665
7. CHIKMAGALUR*	3934	0	0	3934	0	0	850	850
8. CHITRADURG	12622	0	0	12622	3470	0	0	3470
9. DAVANAGERE*	9969	0	0	9969	0	0	695	695
10. GULBARGA*	7837	0	0	7837	1200	0	0	1200
11. HASSAN	36767	0	0	36767	0	0	10348	10348
12. KANARA	33671	9609	0	43280	0	0	14842	14842
13. KARNATAKA (DCCB)	27914	0	0	27914	0	0	0	0
14. KODAGU*	24943	0	0	24943	0	0	13131	13131
15. KOLAR*	2698	0	0	2698	0	0	642	642
16. MANDYA	25919	0	0	25919	0	0	29210	29210
17. MYSORE*	22659	0	0	22659	9629	0	0	9629
18. RAICHUR*	13280	0	0	13280	0	0	7789	7789
19. SHIMOGA*	25379	0	0	25379	0	0	28884	28884
20. SOUTH CANARA	99110	0	0	99110	3067	27201	61852	92120
21. TUMKUR*	15663	240	0	15903	0	2996	9550	12546
STATE TOTAL:	600035	10006	45	610086	71322	31372	232990	335684

DISTRICT CENTRAL COOPERATIVE BANKS
(BANK WISE AND CONSOLIDATED)

TABLE-VI (B)
LOANS ISSUED - MEDIUM TERM AGRICULTURAL AND MEDIUM TERM NON-AGRICULTURAL
DURING
2013-2014

6. HIMACHAL PRADESH

(As on 31st March)

(Amount In Lakhs)

NAME OF THE DISTRICT CENTRAL COOPERATIVE BANKS IN THE STATE	MEDIUM TERM AGRICULTURAL				MEDIUM TERM NON-AGRICULTURAL			OTHER LOANS AND ADVANCES	TOTAL LOANS AND ADVANCES
	MINOR IRRIGATION	ANIMAL HUSBANDRY	OTHERS	TOTAL MEDIUM TERM AGRICULTURAL	PURCHASE OF SHARES	OTHERS	TOTAL MEDIUM TERM NON-AGRICULTURAL		
1	52	53	54	55(52 to 54)	56	57	58(56 to 57)	59	60(47+51+55+58+59)
1. JOGINDRA	0	430	439	869	0	4612	4612	1889	30395
2. KANGRA*	0	0	11108	11108	0	55620	55620	0	137917
STATE TOTAL:	0	430	11547	11977	0	60232	60232	1889	168312
7. JAMMU AND KASHMIR									
1. ANANTNAG	0	0	0	0	0	0	0	0	0
2. BARAMULLA	0	125	69	194	0	666	666	0	2636
3. JAMMU (DCCB)*	0	0	659	659	0	8192	8192	1206	15186
STATE TOTAL:	0	125	728	853	0	8858	8858	1206	17822
8. KARNATAKA									
1. BAGALKOT*	0	0	0	0	0	0	0	0	0
2. BANGALORE*	0	0	198	198	0	4617	4617	0	25791
3. BELGAUM	0	0	0	0	0	9168	9168	29710	187170
4. BELLARY	346	169	252	767	0	5652	5652	307	34474
5. BIDAR*	1194	1053	2098	4345	0	6386	6386	52777	100739
6. BIJAPUR	1137	195	1943	3275	0	3512	3512	10388	131128
7. CHIKMAGALUR*	0	0	391	391	0	2382	2382	277	7834
8. CHITRADURG	0	81	0	81	0	116	116	0	16289
9. DAVANAGERE*	0	54	0	54	0	435	435	87	11240
10. GULBARGA*	0	0	0	0	0	0	0	0	9037
11. HASSAN	0	4171	97	4268	0	3143	3143	1387	55913
12. KANARA	64	0	3480	3544	0	12652	12652	45829	120147
13. KARNATAKA (DCCB)	0	0	0	0	0	5680	5680	476	34070
14. KODAGU*	1217	0	0	1217	0	7583	7583	0	46874
15. KOLAR*	0	6	0	6	0	620	620	175	4141
16. MANDYA	0	0	110	110	0	8837	8837	11040	75116
17. MYSORE*	0	0	1421	1421	0	637	637	5087	39433
18. RAICHUR*	0	0	118	118	0	1871	1871	7842	30900
19. SHIMOGA*	971	0	0	971	0	4540	4540	0	59774
20. SOUTH CANARA	12	18	3264	3294	0	8606	8606	32864	235994
21. TUMKUR*	1198	0	0	1198	0	15294	15294	0	44941
STATE TOTAL:	6139	5747	13372	25258	0	101731	101731	198246	1271005

DISTRICT CENTRAL COOPERATIVE BANKS
(BANK WISE AND CONSOLIDATED)

TABLE-VII (A)
LOANS OUTSTANDING - SHORT TERM AGRICULTURAL AND SHORT TERM NON-
AGRICULTURAL DURING
2013-2014

6. HIMACHAL PRADESH

(As on 31st March)

(Amount In Lakhs)

NAME OF THE DISTRICT CENTRAL COOPERATIVE BANKS IN THE STATE	SHORT TERM AGRICULTURAL				SHORT TERM NON-AGRICULTURAL			
	SEASONAL AGRICULTURAL OPERATIONS	MARKETING OF CROPS	OTHERS INCLUDING SUPPLY & DISTRIBUTION	TOTAL SHORT TERM AGRICULTURAL	INDUSTRIAL PURPOSES	CONSUMPTION LOANS	OTHERS	TOTAL SHORT TERM NON- AGRICULTURAL
1	61	62	63	64(61 to 63)	65	66	67	68(65 to 67)
1. JOGINDRA	6274	0	0	6274	2420	0	0	2420
2. KANGRA*	20712	1051	0	21763	0	0	78472	78472
STATE TOTAL:	26986	1051	0	28037	2420	0	78472	80892
7. JAMMU AND KASHMIR								
1. ANANTNAG	2510	0	0	2510	0	0	3034	3034
2. BARAMULLA	411	1228	0	1639	71	0	5175	5246
3. JAMMU (DCCB)*	1938	0	0	1938	0	0	7896	7896
STATE TOTAL:	4859	1228	0	6087	71	0	16105	16176
8. KARNATAKA								
1. BAGALKOT*	0	0	0	0	0	0	0	0
2. BANGALORE*	18033	0	0	18033	0	649	3868	4517
3. BELGAUM	86558	0	0	86558	32432	0	1749	34181
4. BELLARY	22578	0	0	22578	0	0	2997	2997
5. BIDAR*	37710	136	22	37868	0	0	2680	2680
6. BIJAPUR	63317	0	0	63317	10000	0	17683	27683
7. CHIKMAGALUR*	10267	0	0	10267	0	0	741	741
8. CHITRADURG	12759	0	0	12759	2529	0	0	2529
9. DAVANAGERE*	12561	0	0	12561	0	0	497	497
10. GULBARGA*	9796	0	0	9796	812	0	0	812
11. HASSAN	34568	0	0	34568	0	0	5618	5618
12. KANARA	30325	1287	0	31612	0	0	13058	13058
13. KARNATAKA (DCCB)	27462	101	0	27563	0	0	0	0
14. KODAGU*	24686	0	0	24686	0	0	7715	7715
15. KOLAR*	5288	0	0	5288	0	0	596	596
16. MANDYA	29003	0	0	29003	0	0	19158	19158
17. MYSORE*	21207	0	0	21207	6850	0	0	6850
18. RAICHUR*	18160	0	0	18160	0	0	3957	3957
19. SHIMOGA*	20391	1413	0	21804	0	0	20523	20523
20. SOUTH CANARA	50741	0	0	50741	2764	3909	20158	26831
21. TUMKUR*	16423	132	0	16555	0	829	6530	7359
STATE TOTAL:	551833	3069	22	554924	55387	5387	127528	188302

DISTRICT CENTRAL COOPERATIVE BANKS
(BANK WISE AND CONSOLIDATED)

TABLE-VII (B)
LOANS OUTSTANDING - MEDIUM TERM AGRICULTURAL AND MEDIUM TERM NON-
AGRICULTURAL DURING
2013-2014

6. HIMACHAL PRADESH

(As on 31st March)

(Amount In Lakhs)

NAME OF THE DISTRICT CENTRAL COOPERATIVE BANKS IN THE STATE	MEDIUM TERM AGRICULTURAL				MEDIUM TERM NON-AGRICULTURAL			OTHER LOANS OUTSTANDINGS	TOTAL LOANS OUTSTANDING
	MINOR IRRIGATION	ANIMAL HUSBANDRY	OTHERS	TOTAL MEDIUM TERM AGRICULTURAL	PURCHASE OF SHARES	OTHERS	TOTAL MEDIUM TERM NON-AGRICULTURAL		
1	69	70	71	72(52 to 54)	73	74	75(56 to 57)	76	77(64+68+72+75+76)
1. JOGINDRA	0	1703	1266	2969	0	8801	8801	2785	23249
2. KANGRA*	0	0	6905	6905	0	178394	178394	0	285534
STATE TOTAL:	0	1703	8171	9874	0	187195	187195	2785	308783
7. JAMMU AND KASHMIR									
1. ANANTNAG	0	0	381	381	0	2021	2021	0	7946
2. BARAMULLA	0	1129	400	1529	0	6612	6612	1087	16113
3. JAMMU (DCCB)*	0	0	4003	4003	0	20262	20262	3990	38089
STATE TOTAL:	0	1129	4784	5913	0	28895	28895	5077	62148
8. KARNATAKA									
1. BAGALKOT*	0	0	0	0	0	0	0	0	0
2. BANGALORE*	0	197	0	197	0	6273	6273	558	29578
3. BELGAUM	554	0	10	564	0	15631	15631	15635	152569
4. BELLARY	482	81	861	1424	0	9293	9293	307	36599
5. BIDAR*	1411	1256	5330	7997	0	10265	10265	29161	87971
6. BIJAPUR	1945	351	5983	8279	0	4675	4675	1450	105404
7. CHIKMAGALUR*	0	0	1468	1468	0	3744	3744	321	16541
8. CHITRADURG	0	199	0	199	0	473	473	0	15960
9. DAVANAGERE*	0	202	0	202	0	1112	1112	1534	15906
10. GULBARGA*	0	0	35	35	0	0	0	0	10643
11. HASSAN	0	4474	242	4716	0	7973	7973	27	52902
12. KANARA	313	0	6527	6840	0	18467	18467	13700	83677
13. KARNATAKA (DCCB)	0	0	22	22	0	6238	6238	2789	36612
14. KODAGU*	4571	0	0	4571	0	5002	5002	0	41974
15. KOLAR*	0	257	348	605	0	824	824	248	7561
16. MANDYA	0	0	423	423	0	6006	6006	9454	64044
17. MYSORE*	0	0	4218	4218	0	940	940	6223	39438
18. RAICHUR*	0	0	1032	1032	0	3440	3440	2617	29206
19. SHIMOGA*	6268	0	0	6268	0	9449	9449	996	59040
20. SOUTH CANARA	212	46	14928	15186	0	13837	13837	32456	139051
21. TUMKUR*	2779	0	9	2788	0	12745	12745	0	39447
STATE TOTAL:	18535	7063	41436	67034	0	136387	136387	117476	1064123

DISTRICT CENTRAL COOPERATIVE BANKS
(BANK WISE AND CONSOLIDATED)

TABLE-VIII
PURPOSE WISE DEMAND AND COLLECTION DURING
2013-2014

6. HIMACHAL PRADESH

(As on 31st March)

(Amount In Lakhs)

NAME OF THE DISTRICT CENTRAL COOPERATIVE BANKS IN THE STATE	DETAILS OF DEMAND						DETAILS OF COLLECTION					
	SHORT TERM		MEDIUM TERM		OTHERS	TOTAL	SHORT TERM		MEDIUM TERM		OTHERS	TOTAL
	AGRICULT- URAL	NON- AGRICULT- URAL	AGRICULT- URAL	NON- AGRICULT- URAL			AGRICULT- URAL	NON- AGRICULT- URAL	AGRICULT- URAL	NON- AGRICULT- URAL		
1	78	79	80	81	82	83(78 to 82)	84	85	86	87	88	89(84 to 88)
1. JOGINDRA	6104	3034	845	7116	712	17811	4507	2563	406	5371	541	13388
2. KANGRA*	6674	1063	3112	43039	10783	64671	4229	886	2378	34564	6617	48674
STATE TOTAL:	12778	4097	3957	50155	11495	82482	8736	3449	2784	39935	7158	62062
7. JAMMU AND KASHMIR												
1. ANANTNAG	908	1020	130	781	0	2839	672	545	21	504	0	1742
2. BARAMULLA	1294	241	557	3195	3019	8306	566	228	330	2207	1328	4659
3. JAMMU (DCCB)*	2001	1193	861	7468	0	11523	780	159	379	5875	0	7193
STATE TOTAL:	4203	2454	1548	11444	3019	22668	2018	932	730	8586	1328	13594
8. KARNATAKA												
1. BAGALKOT*	1	1	1	1	1	5	1	1	1	1	1	5
2. BANGALORE*	11995	2760	29	5009	0	19793	9908	2545	18	1845	0	14316
3. BELGAUM	76580	318	628	2964	12012	92502	76158	310	598	2814	11915	91795
4. BELLARY	24758	7696	333	4719	0	37506	21185	7604	302	4294	0	33385
5. BIDAR*	34369	2063	1386	6134	0	43952	26856	1906	1359	5384	0	35505
6. BIJAPUR	64750	9367	693	2003	0	76813	63530	8791	618	1325	0	74264
7. CHIKMAGALUR*	9812	519	1593	1232	448	13604	3823	419	1115	997	448	6802
8. CHITRADURG	8423	6360	0	397	0	15180	7753	5804	0	246	0	13803
9. DAVANAGERE*	9860	428	91	1075	0	11454	7476	427	28	414	0	8345
10. GULBARGA*	7236	331	30	4	0	7601	5881	162	0	3	0	6046
11. HASSAN	26975	0	157	13505	0	40637	25767	0	113	12453	0	38333
12. KANARA	25358	2145	557	6279	7194	41533	23974	1876	550	5572	6011	37983
13. KARNATAKA (DCCB)	28005	0	17	114	8032	36168	25233	0	4	13	4915	30165
14. KODAGU*	24851	21395	1165	31	213	47655	24669	20869	1140	0	211	46889
15. KOLAR*	4663	0	1067	861	0	6591	1923	0	298	592	0	2813
16. MANDYA	28368	24080	132	4524	0	57104	28249	23698	132	4250	0	56329
17. MYSORE*	21501	0	1553	7	0	23061	18885	0	1397	0	0	20282
18. RAICHUR*	11709	6082	248	1420	0	19459	7051	5991	109	1292	0	14443
19. SHIMOGA*	8736	14659	1456	3766	0	28617	8560	14604	1214	2959	0	27337
20. SOUTH CANARA	0	43921	1827	10427	0	56175	0	43623	1827	7475	0	52925
21. TUMKUR*	13539	9079	678	14940	0	38236	12533	8809	549	13967	0	35858
STATE TOTAL:	441489	151204	13641	79412	27900	713646	399415	147439	11372	65896	23501	647623

DISTRICT CENTRAL COOPERATIVE BANKS
(BANK WISE AND CONSOLIDATED)

TABLE-IX
PURPOSE WISE BALANCES(OVERDUES) AND PERCENTAGE OF OVERDUES TO DEMAND DURING
2013-2014

6. HIMACHAL PRADESH

(As on 31st March)

(Amount In Lakhs)

NAME OF THE DISTRICT CENTRAL COOPERATIVE BANKS IN THE STATE	DETAILS OF BALANCES(OVERDUES)(Amount In Lakhs)						PERCENTAGE OF OVERDUES TO DEMAND(%)					
	SHORT TERM		MEDIUM TERM		OTHERS	TOTAL	SHORT TERM		MEDIUM TERM		OTHERS	TOTAL
	AGRICULT- URAL	NON- AGRICULT- URAL	AGRICULT- URAL	NON- AGRICULT- URAL			AGRICULT- URAL	NON- AGRICULT- URAL	AGRICULT- URAL	NON- AGRICULT- URAL		
1	90	91	92	93	94	95(90 to 94)	96	97	98	99	100	101
1. JOGINDRA	1597	471	439	1745	171	4423	26.16	15.52	51.95	24.52	24.02	24.83
2. KANGRA*	2445	177	734	8475	4166	15997	36.63	16.65	23.59	19.69	38.63	24.74
STATE TOTAL:	4042	648	1173	10220	4337	20420	31.63	15.82	29.64	20.38	37.73	24.76
7. JAMMU AND KASHMIR												
1. ANANTNAG	236	475	109	277	0	1097	25.99	46.57	83.85	35.47	0.0	38.64
2. BARAMULLA	728	13	227	988	1691	3647	56.26	5.39	40.75	30.92	56.01	43.91
3. JAMMU (DCCB)*	1221	1034	482	1593	0	4330	61.02	86.67	55.98	21.33	0.0	37.58
STATE TOTAL:	2185	1522	818	2858	1691	9074	51.99	62.02	52.84	24.97	56.01	40.03
8. KARNATAKA												
1. BAGALKOT*	0	0	0	0	0	0	0.0	0.0	0.0	0.0	0.0	0.0
2. BANGALORE*	2087	215	11	3164	0	5477	17.4	7.79	37.93	63.17	0.0	27.67
3. BELGAUM	422	8	30	150	97	707	0.55	2.52	4.78	5.06	0.81	0.76
4. BELLARY	3573	92	31	425	0	4121	14.43	1.2	9.31	9.01	0.0	10.99
5. BIDAR*	7513	157	27	750	0	8447	21.86	7.61	1.95	12.23	0.0	19.22
6. BIJAPUR	1220	576	75	678	0	2549	1.88	6.15	10.82	33.85	0.0	3.32
7. CHIKMAGALUR*	5989	100	478	235	0	6802	61.04	19.27	30.01	19.07	0.0	50.0
8. CHITRADURG	670	556	0	151	0	1377	7.95	8.74	0.0	38.04	0.0	9.07
9. DAVANAGERE*	2384	1	63	661	0	3109	24.18	0.23	69.23	61.49	0.0	27.14
10. GULBARGA*	1355	169	30	1	0	1555	18.73	51.06	100.0	25.0	0.0	20.46
11. HASSAN	1208	0	44	1052	0	2304	4.48	0.0	28.03	7.79	0.0	5.67
12. KANARA	1384	269	7	707	1183	3550	5.46	12.54	1.26	11.26	16.44	8.55
13. KARNATAKA (DCCB)	2772	0	13	101	3117	6003	9.9	0.0	76.47	88.6	38.81	16.6
14. KODAGU*	182	526	25	31	2	766	0.73	2.46	2.15	100.0	0.94	1.61
15. KOLAR*	2740	0	769	269	0	3778	58.76	0.0	72.07	31.24	0.0	57.32
16. MANDYA	119	382	0	274	0	775	0.42	1.59	0.0	6.06	0.0	1.36
17. MYSORE*	2616	0	156	7	0	2779	12.17	0.0	10.05	100.0	0.0	12.05
18. RAICHUR*	4658	91	139	128	0	5016	39.78	1.5	56.05	9.01	0.0	25.78
19. SHIMOGA*	176	55	242	807	0	1280	2.01	0.38	16.62	21.43	0.0	4.47
20. SOUTH CANARA	0	298	0	2952	0	3250	0.0	0.68	0.0	28.31	0.0	5.79
21. TUMKUR*	1006	270	129	973	0	2378	7.43	2.97	19.03	6.51	0.0	6.22
STATE TOTAL:	42074	3765	2269	13516	4399	66023	9.53	2.49	16.63	17.02	15.77	9.25

DISTRICT CENTRAL COOPERATIVE BANKS
(BANK WISE AND CONSOLIDATED)

TABLE-X
COST OF MANAGEMENT, NUMBER OF EMPLOYEES, PROFIT/LOSS, BRANCHES WORKING IN
PROFIT/LOSS AND DIVIDEND DECLARED DURING
2013-2014

6. HIMACHAL PRADESH

(As on 31st March)

(Amount In Lakhs)

NAME OF THE DISTRICT CENTRAL COOPERATIVE BANKS IN THE STATE	COST OF MANAGEMENT (COM)			TOTAL NO. OF EMPLOYEES	COM PER EMPLOYEE	% OF COM TO WORKING CAPITAL	BANKS IN PROFIT(+) LOSS(-)	DIVIDEND DECLARED (%)	BRANCHES WORKING AT		AUDIT CLASSIFICA - TION (A/B/CD/GOVT.)
	SALARIES	OTHER EXPENSES	TOTAL						PROFIT (Numbers)	LOSS (Numbers)	
1	102	103	104(102 to	105	106	107	108	109	110	111	112
1. JOGINDRA	1037	1784	2821	159	17.74	4.0	0	N.D.	23	5	B
2. KANGRA*	7671	48752	56423	1247	45.25	809.4	-1076	0	81	101	N.A.
STATE TOTAL:	8708	50536	59244	1406	42.14	76.47	(+)2012 (-)3088	NOT COMPILED	104	106	NOT COMPILED
7. JAMMU AND KASHMIR											
1. ANANTNAG	425	1001	1426	148	9.64	6.0	-128	0	19	13	D
2. BARAMULLA	481	1853	2334	148	15.77	7.45	49	0	22	14	D
3. JAMMU (DCCB)*	2525	9603	12128	742	16.35	12.16	-3219	0	50	40	D
STATE TOTAL:	3431	12457	15888	1038	15.31	10.26	(+)49 (-)3347	NOT COMPILED	91	67	NOT COMPILED
8. KARNATAKA											
1. BAGALKOT*	1	0	1	1	1.0	100.0	0	0	0	0	A
2. BANGALORE*	494	1944	2438	170	14.34	5.54	197	0	12	11	C
3. BELGAUM	2833	1700	4533	566	8.01	1.64	1940	8	80	6	A
4. BELLARY	1047	375	1422	198	7.18	2.07	370	N.D.	7	17	A
5. BIDAR*	1387	640	2027	273	7.42	1.34	442	0	12	31	A
6. BIJAPUR	1494	486	1980	284	6.97	1.17	641	6	28	1	A
7. CHIKMAGALUR*	371	185	556	126	4.41	2.38	-1	0	8	12	B
8. CHITRADURG	275	191	466	63	7.4	2.17	14	0	7	2	A
9. DAVANAGERE*	144	138	282	65	4.34	1.18	28	0	9	3	B
10. GULBARGA*	130	186	316	69	4.58	1.89	165	0	11	0	B
11. HASSAN	765	402	1167	146	7.99	1.5	437	6	18	14	A
12. KANARA	1532	11575	13107	328	39.96	9.02	395	8	42	6	A
13. KARNATAKA (DCCB)	794	4430	5224	306	17.07	8.61	119	N.A.	21	17	B
14. KODAGU*	449	273	722	126	5.73	1.05	132	0	7	6	A
15. KOLAR*	120	50	170	66	2.58	1.42	463	0	12	4	D
16. MANDYA	1452	460	1912	320	5.97	2.09	398	0	42	9	A
17. MYSORE*	634	450	1084	177	6.12	2.01	330	0	17	3	A
18. RAICHUR*	375	512	887	101	8.78	2.02	162	0	10	2	B
19. SHIMOGA*	700	686	1386	206	6.73	1.63	37	0	16	12	A
20. SOUTH CANARA	1749	2853	4602	538	8.55	1.74	1048	N.A.	39	31	A
21. TUMKUR*	434	629	1063	164	6.48	1.94	1284	0	18	4	A
STATE TOTAL:	17180	28165	45345	4293	10.56	2.59	(+)8602 (-)1	NOT COMPILED	416	191	NOT COMPILED

DISTRICT CENTRAL COOPERATIVE BANKS
(BANK WISE AND CONSOLIDATED)

TABLE-XI
DETAILS OF KISSAN CREDIT CARD ISSUED AND LOANS DISBURSED ON THEM DURING
2013-2014

6. HIMACHAL PRADESH

(As on 31st March)

(Amount In Lakhs)

NAME OF THE DISTRICT CENTRAL COOPERATIVE BANKS IN THE STATE	2011-2012		2012-2013		2013-2014	
	NUMBER OF KISSAN CREDIT CARD ISSUED	LOAN SANCTIONED/DISBURSED ON KCC	NUMBER OF KISSAN CREDIT CARD ISSUED (IN NO'S)	LOAN SANCTIONED/DISBURSED ON KCC	NUMBER OF KISSAN CREDIT CARD ISSUED (IN NO'S)	LOAN SANCTIONED/DISBURSED ON KCC
1	113	114	115	116	117	118
1. JOGINDRA	1812	3679.83	263	403.75	265	424.5
2. KANGRA*	6425	8943.65	6753	10164.73	0	0
STATE TOTAL:	8237	12623.48	7016	10568.48	265	424.5
7. JAMMU AND KASHMIR						
1. ANANTNAG	632	406.09	1240	797.18	820	526
2. BARAMULLA	115	118	980	249.78	N.A.	N.A.
3. JAMMU (DCCB)*	548	303	0	0	0	0
STATE TOTAL:	1295	827.09	2220	1046.96	820	526
8. KARNATAKA						
1. BAGALKOT*	N.A.	N.A.	N.A.	N.A.	0	0
2. BANGALORE*	19299	6800	0	0	0	0
3. BELGAUM	33942	63468.74	11875	74194.29	14454	93953.18
4. BELLARY	45399	14532.18	44394	15036.28	47768	19710.18
5. BIDAR*	177950	31338	183287	30517.71	0	0
6. BLJAPUR	158655	52308.23	164143	60412.07	179885	79288.09
7. CHIKMAGALUR*	493	499	0	0	0	0
8. CHITRADURG	29028	7417.89	26055	6722.46	38905	12622.09
9. DAVANAGERE*	12296	1598	0	0	0	0
10. GULBARGA*	70004	7837	0	0	0	0
11. HASSAN	64414	22052.32	67232	24196.15	89745	36767.27
12. KANARA	75830	22718.54	75622	27180.92	82290	32179
13. KARNATAKA (DCCB)	12335	4029.77	3188	1269.85	436	178.95
14. KODAGU*	31184	33300	31615	31597.97	0	0
15. KOLAR*	8919	2539	0	0	0	0
16. MANDYA	2882	19611.26	9099	17421.54	8783	25919.28
17. MYSORE*	4260	1611.6	5044	2241.04	0	0
18. RAICHUR*	95380	18491	90794	13370.85	0	0
19. SHIMOGA*	81111	25341.11	94306	25378.64	0	0
20. SOUTH CANARA	80312	72216.16	86677	76321.26	90749	99110.28
21. TUMKUR*	3865	929	0	0	0	0
STATE TOTAL:	1007558	408638.8	893331	405861.03	553015	399728.32

DISTRICT CENTRAL COOPERATIVE BANKS
(BANK WISE AND CONSOLIDATED)

TABLE-XII
TOTAL BUSINESS, YIELD ON EMPLOYEES, COST OF FUNDS, COST OF DEPOSITS DURING
2013-2014

6. HIMACHAL PRADESH

(As on 31st March)

(Amount In Lakhs)

NAME OF THE DISTRICT CENTRAL COOPERATIVE BANKS IN THE STATE	TOTAL BUSINESS	YIELD ON EMPLOYEES	COST OF FUNDS (%)	COST OF DEPOSITS (%)
1	119	120	121	122
1. JOGINDRA	81512.86	512.66	6.7	6.44
2. KANGRA*	88378.2	70.87	6.93	8.12
STATE TOTAL:	169891.06	583.53	NOT COMPILED	
7. JAMMU AND KASHMIR				
1. ANANTNAG	28062.21	189.61	3.47	4.51
2. BARAMULLA	44984.61	303.95	5.09	5
3. JAMMU (DCCB)*	153591	4	9	6
STATE TOTAL:	226637.82	497.56	NOT COMPILED	
8. KARNATAKA				
1. BAGALKOT*	N.A.	N.A.	N.A.	N.A.
2. BANGALORE*	44001	1	4	5
3. BELGAUM	323601.18	571.73	6.1	8.16
4. BELLARY	84420.03	426.36	5.53	4.38
5. BIDAR*	145009.99	531.71	6.55	7.63
6. BLJAPUR	201335.06	708.93	6.33	4.53
7. CHIKMAGALUR*	23915	2	5	7
8. CHITRADURG	25677.84	407.58	5.19	6.39
9. DAVANAGERE*	24015	0	7	5
10. GULBARGA*	16681	250	3	5
11. HASSAN	97979.74	671.09	6.16	7.78
12. KANARA	193592.06	590.22	6.98	9.81
13. KARNATAKA (DCCB)	69088.39	225.78	4.59	3.06
14. KODAGU*	733911.42	672	5.96	6.53
15. KOLAR*	667129	550	7	6
16. MANDYA	127987.43	399.96	5.54	4.53
17. MYSORE*	63433.23	358.37	4.84	2.12
18. RAICHUR*	56863.72	503.73	5.8	3.87
19. SHIMOGA*	110765.39	0.18	6.54	7.71
20. SOUTH CANARA	339165.88	630.42	7.34	5.62
21. TUMKUR*	54841	8	4	7
STATE TOTAL:	3403413.36	7509.06	NOT COMPILED	

DISTRICT CENTRAL COOPERATIVE BANKS
(BANK WISE AND CONSOLIDATED)

TABLE-XII (A)
NON PERFORMING ASSETS (ABSOLUTE, GROSS & NET) AND CAPITAL TO RISK WEIGHTED
ASSETS RATIO DURING
2013-2014

6. HIMACHAL PRADESH

(As on 31st March)

NAME OF THE DISTRICT CENTRAL COOPERATIVE BANKS IN THE STATE	NON PERFORMING ASSETS (NPA)			CAPITAL TO RISK WEIGHTED ASSETS RATIO (%)		
	ABSOLUTE	GROSS (%)	NET (%)	2011-2012	2012-2013	2013-2014
1	123	124	125	126	127	128
1. JOGINDRA	5753.31	24.75	14.48	N.A.	N.A.	N.A.
2. KANGRA*	223153.97	8.11	5.73	N.A.	N.A.	0
STATE TOTAL:	228907.28			NOT COMPILED		
7. JAMMU AND KASHMIR						
1. ANANTNAG	1430.89	18	0	N.A.	N.A.	N.A.
2. BARAMULLA	3875.62	24.05	14.9	N.A.	N.A.	N.A.
3. JAMMU (DCCB)*	5703	15	9	N.A.	N.A.	0
STATE TOTAL:	11009.51			NOT COMPILED		
8. KARNATAKA						
1. BAGALKOT*	N.A.	N.A.	N.A.	N.A.	N.A.	0
2. BANGALORE*	5290	18	13	N.A.	N.A.	0
3. BELGAUM	4764.02	3.12	0	N.A.	N.A.	N.A.
4. BELLARY	2301.54	6.29	6.29	N.A.	N.A.	N.A.
5. BIDAR*	2754.49	3.13	2	N.A.	N.A.	0
6. BIJAPUR	1757.52	1.67	0	N.A.	N.A.	N.A.
7. CHIKMAGALUR*	4372	26	24	N.A.	N.A.	0
8. CHITRADURG	1149.04	7.2	4.33	N.A.	N.A.	N.A.
9. DAVANAGERE*	3266	20	4	N.A.	N.A.	0
10. GULBARGA*	756	7	4	N.A.	N.A.	0
11. HASSAN	2550.64	4.82	0.4	N.A.	N.A.	N.A.
12. KANARA	3139.1	3.75	1.15	N.A.	N.A.	N.A.
13. KARNATAKA (DCCB)	4241.51	11.58	9.3	N.A.	N.A.	N.A.
14. KODAGU*	322.66	0.77	0	N.A.	N.A.	0
15. KOLAR*	443	1	0	N.A.	N.A.	0
16. MANDYA	4246.93	4.63	6.63	N.A.	N.A.	N.A.
17. MYSORE*	2436.54	6.17	0.01	N.A.	N.A.	0
18. RAICHUR*	963.97	3.3	2.1	N.A.	N.A.	0
19. SHIMOGA*	3739.47	6.33	3.51	N.A.	N.A.	0
20. SOUTH CANARA	4386.46	3.15	1.82	N.A.	N.A.	N.A.
21. TUMKUR*	1736	4	2	N.A.	N.A.	0
STATE TOTAL:	54616.89			NOT COMPILED		

DISTRICT CENTRAL COOPERATIVE BANKS
(BANK WISE AND CONSOLIDATED)

TABLE-II
NUMBER OF OFFICES, MEMBERSHIP, SHARE CAPITAL AND RESERVE FUNDS DURING
2013-2014

9. KERALA

(As on 31st March)

(Amount In Lakhs)

NAME OF THE DISTRICT CENTRAL COOPERATIVE BANKS IN THE STATE	NO. OF OFFICES WITH H. O.	MEMBERSHIP (IN NUMBERS)			PAID UP SHARE CAPITAL			TOTAL SHARE CAPITAL	RESERVE AND OTHER FUNDS			TOTAL RESERVE FUNDS
		COOPERATIVE SOCIETIES	INDIVIDUALS	TOTAL MEMBERSHIP	FROM COOPERATIVES	FROM GOVERNMENTS	FROM INDIVIDUALS		STATUTORY RESERVE FUND	AGRIL.CRDT STABIL. FUND	OTHER RESERVES	
1	2	3	4	5(3 to 4)	6	7	8	9(6 to 8)	10	11	12	13(10 to 12)
1. ALAPPUZHA*	56	1168	1	1169	1403	228	0	1631	169	223	4914	5306
2. ERNAKULAM	55	759	1	760	2180	224	0	2404	5979	3753	23517	33249
3. IDUKKI	47	506	0	506	3933	408	0	4341	1268	790	5691	7749
4. KANNUR	60	1374	0	1374	1684	325	0	2009	1695	1303	21250	24248
5. KASARAGOD*	37	543	1	544	382	213	0	595	463	168	3379	4010
6. KOLLAM*	59	469	0	469	889	175	0	1064	178	264	3219	3661
7. KOTTAYAM	59	848	1	849	6288	3275	0	9563	178	280	7539	7997
8. KOZHIKODE*	44	450	1	451	258	204	0	462	256	167	4333	4756
9. MALAPPURAM*	47	352	0	352	2694	206	0	2900	926	338	1733	2997
10. PALAKKAD*	44	598	0	598	836	383	0	1219	523	617	14617	15757
11. PATHANAMTHITTA*	60	493	0	493	672	81	0	753	312	310	1765	2387
12. THIRUVANANTHAPURAM*	71	1597	0	1597	2364	375	0	2739	1317	771	22224	24312
13. THRISSUR	49	916	7394	8310	2817	178	418	3413	2561	624	8435	11620
14. WAYANAD*	24	283	1	284	377	388	0	765	83	53	477	613
STATE TOTAL:	712	10356	7400	17756	26777	6663	418	33858	15908	9661	123093	148662
10. MADHYA PRADESH												
1. BALAGHAT*	21	234	9300	9534	1392	5	7	1404	519	380	2722	3621
2. BETUL*	17	254	0	254	981	14	71	1066	400	239	2559	3198
3. BHIND*	23	379	0	379	1250	88	0	1338	171	24	2997	3192
4. BHOPAL	25	274	10918	11192	1896	0	6	1902	1524	663	1826	4013
5. CHHATARPUR*	21	278	4680	4958	513	117	1	631	23	10	3146	3179
6. CHHINDWARA*	26	358	2317	2675	1248	170	1	1419	102	66	4796	4964
7. DAMOH	18	237	3928	4165	1490	0	4	1494	34	23	1756	1813
8. DATIA*	10	145	207	352	611	41	0	652	5	6	789	800
9. DEWAS*	21	298	1	299	1946	30	0	1976	126	83	3854	4063
10. DHAR	30	269	0	269	5368	0	1	5369	333	233	4651	5217
11. GUNA*	16	148	3154	3302	1209	65	1	1275	102	65	4489	4656
12. GWALIOR*	15	390	4641	5031	1208	83	0	1291	9	12	4981	5002
13. HOSHANGABAD*	23	347	1878	2225	1777	136	0	1913	46	17	9291	9354
14. INDORE*	29	501	19576	20077	3263	0	13	3276	746	625	3641	5012
15. JABALPUR	25	466	1240	1706	1625	31	0	1656	207	319	8645	9171
16. JHABUA*	21	204	1	205	1789	8	2	1799	1133	1038	2340	4511
17. KHANDWA	35	717	34945	35662	3406	0	6	3412	317	210	10437	10964
18. KHARGONE	64	293	38636	38929	13884	123	4	14011	1655	1032	16585	19272
STATE TOTAL:	440	5792	135422	141214	44856	911	117	45884	7452	5045	89505	102002

DISTRICT CENTRAL COOPERATIVE BANKS
(BANK WISE AND CONSOLIDATED)

TABLE-III
DEPOSITS SOURCE-WISE AND TYPE-WISE DURING
2013-2014

9. KERALA

(As on 31st March)

(Amount In Lakhs)

NAME OF THE DISTRICT CENTRAL COOPERATIVE BANKS IN THE STATE	INSTITUTIONAL DEPOSITS FROM				TOTAL DEPOSITS (14 to 17) or (19 to 23)	TYPEWISE DEPOSITS				
	COOPERATIVE	INDIVIDUALS	LOCAL BODIES	OTHERS		CURRENT	SAVINGS	FIXED	RESERVE FUNDS	OTHER DEPOSITS
1	14	15	16	17	18	19	20	21	22	23
1. ALAPPUZHA*	53988	98722	0	0	152710	1277	29947	115787	612	5087
2. ERNAKULAM	324815	141070	11563	0	477448	17655	54258	392101	7997	5437
3. IDUKKI	62567	67956	1039	3867	135429	10921	14275	109317	916	0
4. KANNUR	218313	91280	0	0	309593	6542	35491	261640	0	5920
5. KASARAGOD*	28852	35859	0	0	64711	3358	13233	48120	0	0
6. KOLLAM*	122682	48151	273	0	171106	10990	14704	142890	2522	0
7. KOTTAYAM	177738	51180	503	0	229421	9936	13384	202301	3782	18
8. KOZHIKODE*	42683	36733	281	0	79697	4335	13681	52718	1180	7783
9. MALAPPURAM*	97878	63751	2871	0	164500	8537	32494	112625	1213	9631
10. PALAKKAD*	80378	61558	0	16765	158701	5419	16378	133436	2603	865
11. PATHANAMTHITTA*	41617	74209	818	0	116644	2585	13917	99630	512	0
12. THIRUVANANTHAPURAM*	127969	103732	4067	0	235768	5879	43807	184825	1257	0
13. THRISSUR	261002	86620	27631	0	375253	7570	33221	304988	2335	27139
14. WAYANAD*	11167	19135	1686	0	31988	1574	9174	9508	394	11338
STATE TOTAL:	1651649	979956	50732	20632	2702969	96578	337964	2169886	25323	73218
10. MADHYA PRADESH										
1. BALAGHAT*	11900	8369	1	0	20270	1645	8012	10613	0	0
2. BETUL*	2815	11483	0	2835	17133	1878	6733	8390	58	74
3. BHIND*	1169	11101	1941	0	14211	1231	5591	6746	644	-1
4. BHOPAL	5003	216463	0	3043	224509	4006	27383	189958	118	3044
5. CHHATARPUR*	739	7171	1579	149	9638	1233	3740	4659	5	1
6. CHHINDWARA*	5257	10942	3099	69	19367	707	8485	9648	458	69
7. DAMOH	1598	11193	2538	0	15329	1020	7289	6793	109	118
8. DATIA*	429	3426	1034	0	4889	231	2252	2324	82	0
9. DEWAS*	4303	11334	3720	0	19357	617	9112	6483	309	2836
10. DHAR	7959	15693	0	2	23654	225	2242	2809	0	18378
11. GUNA*	870	10168	0	10	11048	911	4695	5006	412	24
12. GWALIOR*	1087	11303	755	0	13145	688	6514	5713	116	114
13. HOSHANGABAD*	1317	14471	5406	0	21194	1540	9125	10221	308	0
14. INDORE*	21904	27925	1309	286	51424	1555	21454	28037	327	51
15. JABALPUR	3058	16983	306	0	20347	1014	11061	7776	496	0
16. JHABUA*	3040	15547	277	0	18864	634	8862	9176	94	98
17. KHANDWA	0	0	0	43417	43417	718	15865	25983	851	0
18. KHARGONE	0	0	0	71941	71941	1977	25266	44289	0	409
STATE TOTAL:	72448	403572	21965	121752	619737	21830	183681	384624	4387	25216

DISTRICT CENTRAL COOPERATIVE BANKS
(BANK WISE AND CONSOLIDATED)

TABLE-IV
BORROWINGS FROM SCB/NABARD, GOVT. OF INDIA, COMMERCIAL BANKS, CASH CREDIT &
OVERDRAFTS AND OTHERS DURING
2013-2014

9. KERALA

(As on 31st March)

(Amount In Lakhs)

NAME OF THE DISTRICT CENTRAL COOPERATIVE BANKS IN THE STATE	BORROWINGS FROM SCB/NABARD					TOTAL LOANS FROM SCB/NABARD	LOANS FROM		CASH CREDIT AND OVERDRAFTS	TOTAL BORROWING S
	AGRICULTURAL		NON-AGRICULTURAL		OTHERS		GOVERNMENT	COMMERCIAL BANKS		
	SHORT TERM	MEDIUM TERM	SHORT TERM	MEDIUM TERM						
1	24	25	26	27	28	29(24 to 28)	30	31	32	33(29 to 32)
1. ALAPPUZHA*	9206	0	10200	211	509	20126	0	0	0	20126
2. ERNAKULAM	3600	0	0	0	20	3620	0	0	0	3620
3. IDUKKI	9800	0	41909	0	3682	55391	485	0	0	55876
4. KANNUR	7600	0	0	0	5421	13021	491	0	0	13512
5. KASARAGOD*	3602	0	0	0	22501	26103	0	0	1579	27682
6. KOLLAM*	0	0	0	8	35	43	270	0	2272	2585
7. KOTAYAM	2300	0	199	9	0	2508	260	0	0	2768
8. KOZHIKODE*	5100	0	0	0	5250	10350	185	0	101	10636
9. MALAPPURAM*	2096	676	24500	0	0	27272	1339	0	0	28611
10. PALAKKAD*	9726	0	1236	0	2402	13364	0	0	0	13364
11. PATHANAMTHITTA*	4953	0	5000	0	1926	11879	0	0	0	11879
12. THIRUVANANTHAPURAM*	8590	1000	0	4687	0	14277	0	0	0	14277
13. THRISSUR	0	2	0	0	1966	1968	0	0	0	1968
14. WAYANAD*	3057	2150	0	0	4614	9821	3788	0	0	13609
STATE TOTAL:	69630	3828	83044	4915	48326	209743	6818	0	3952	220513
10. MADHYA PRADESH										
1. BALAGHAT*	8295	0	0	0	140	8435	0	0	0	8435
2. BETUL*	6600	0	0	0	55	6655	0	0	0	6655
3. BHIND*	1300	0	0	0	0	1300	36	0	0	1336
4. BHOPAL	5459	0	14250	0	5	19714	0	0	0	19714
5. CHHATARPUR*	1450	0	339	28	0	1817	0	0	0	1817
6. CHHINDWARA*	6115	0	0	0	2	6117	0	0	0	6117
7. DAMOH	9202	0	0	82	276	9560	0	0	0	9560
8. DATIA*	1348	0	513	562	15	2438	0	0	0	2438
9. DEWAS*	13733	0	0	0	18	13751	0	0	585	14336
10. DHAR	30078	0	0	0	117	30195	0	0	0	30195
11. GUNA*	6685	0	0	2	65	6752	30	0	1218	8000
12. GWALIOR*	8245	25	1472	3	4	9749	0	0	0	9749
13. HOSHANGABAD*	15771	558	161	671	1763	18924	0	0	0	18924
14. INDORE*	28385	0	0	0	0	28385	142	0	0	28527
15. JABALPUR	17321	1	0	0	0	17322	17	361	148	17848
16. JHABUA*	16000	0	0	0	1203	17203	0	0	0	17203
17. KHANDWA	37170	0	0	2	84	37256	0	0	0	37256
18. KHARGONE	95597	955	0	1268	0	97820	0	0	0	97820
STATE TOTAL:	308754	1539	16735	2618	3747	333393	225	361	1951	335930

DISTRICT CENTRAL COOPERATIVE BANKS
(BANK WISE AND CONSOLIDATED)

TABLE-V
WORKING CAPITAL, CASH AND BALANCES WITH BANKS, CALL DEPOSITS AND DETAILS OF
INVESTMENTS WITH VARIOUS AGENCIES DURING
2013-2014

9. KERALA

(As on 31st March)

(Amount In Lakhs)

NAME OF THE DISTRICT CENTRAL COOPERATIVE BANKS IN THE STATE	WORKING CAPITAL	CASH ON HAND	BALANCES WITH BANKS	CALL DEPOSITS	DETAILS OF INVESTMENTS					TOTAL INVESTMENTS
					IN GOVT. SECURITY	DEBENTURES OF LDBS	OTHER TRUSTEE SECURITY	FIXED DEPOSITS	OTHER INVESTMENTS	
1	34	35	36	37	38	39	40	41	42	43(38 to 42)
1. ALAPPUZHA*	177327	2800	40715	0	0	0	0	36197	1794	37991
2. ERNAKULAM	493505	7747	11341	1000	61971	0	1126	153663	3013	219773
3. IDUKKI	210222	4962	26359	0	4778	0	1775	22190	1692	30435
4. KANNUR	325882	6216	8204	0	0	0	0	163825	1778	165603
5. KASARAGOD*	93220	2603	2014	0	0	0	0	15915	341	16256
6. KOLLAM*	174672	4230	3831	0	0	0	0	41352	15500	56852
7. KOTTAYAM	242383	7151	4376	0	0	0	454	86192	2036	88682
8. KOZHIKODE*	91032	1924	2175	0	178	0	0	26766	129	27073
9. MALAPPURAM*	196895	9944	4581	1703	0	0	0	51808	1212	53020
10. PALAKKAD*	196899	3662	5018	0	250	0	201	66525	1144	68120
11. PATHANAMTHITTA*	131663	2474	2956	0	361	0	0	27064	391	27816
12. THIRUVANANTHAPURAM*	281148	7132	4248	0	0	0	10	61914	210	62134
13. THRISSUR	377485	6740	144143	0	16210	0	1567	134691	1208	153676
14. WAYANAD*	46407	1013	1451	0	788	0	0	9183	1817	11788
STATE TOTAL:	3038740	68598	261412	2703	84536	0	5133	897285	32265	1019219
10. MADHYA PRADESH										
1. BALAGHAT*	34947	652	2756	0	0	0	0	0	14769	14769
2. BETUL*	26307	964	2527	0	0	0	0	10221	343	10564
3. BHIND*	22742	236	1080	0	0	0	0	7031	217	7248
4. BHOPAL	250138	813	13194	0	0	0	600	188642	323	189565
5. CHHATARPUR*	14487	465	837	0	0	0	0	2350	121	2471
6. CHHINDWARA*	34220	430	1964	0	0	0	0	6524	474	6998
7. DAMOH	30826	534	1077	0	0	0	0	5077	490	5567
8. DATIA*	9664	106	171	0	0	0	0	1218	206	1424
9. DEWAS*	48124	1152	1504	0	0	0	0	14660	1174	15834
10. DHAR	71022	3702	9014	0	0	0	0	8612	9133	17745
11. GUNA*	26771	484	944	0	0	0	0	3245	397	3642
12. GWALIOR*	28466	427	458	0	0	0	0	4088	498	4586
13. HOSHANGABAD*	53642	746	3615	0	0	0	0	4630	1032	5662
14. INDORE*	90768	1084	6367	0	1150	0	0	35834	1665	38649
15. JABALPUR	57260	34	7126	0	0	0	0	5829	870	6699
16. JHABUA*	47048	633	564	0	0	0	0	9694	877	10571
17. KHANDWA	99529	1584	3074	0	0	0	0	29045	4898	33943
18. KHARGONE	214758	1397	1591	0	0	0	0	67266	5327	72593
STATE TOTAL:	1160719	15443	57863	0	1150	0	600	403966	42814	448530

DISTRICT CENTRAL COOPERATIVE BANKS
(BANK WISE AND CONSOLIDATED)

TABLE-VI (A)
LOANS ISSUED - SHORT TERM AGRICULTURAL AND SHORT TERM NON-AGRICULTURAL
DURING
2013-2014

9. KERALA

(As on 31st March)

(Amount In Lakhs)

NAME OF THE DISTRICT CENTRAL COOPERATIVE BANKS IN THE STATE	SHORT TERM AGRICULTURAL				SHORT TERM NON-AGRICULTURAL			
	SEASONAL AGRICULTURAL OPERATIONS	MARKETING OF CROPS	OTHERS INCLUDING SUPPLY & DISTRIBUTION	TOTAL SHORT TERM AGRICULTURAL	INDUSTRIAL PURPOSES	CONSUMPTION LOANS	OTHERS	TOTAL SHORT TERM NON-AGRICULTURAL
1	44	45	46	47(44 to 46)	48	49	50	51(48 to 50)
1. ALAPPUZHA*	20035	0	0	20035	0	0	85750	85750
2. ERNAKULAM	27949	0	0	27949	0	0	138749	138749
3. IDUKKI	24334	0	0	24334	0	0	189683	189683
4. KANNUR	14951	0	0	14951	0	0	177983	177983
5. KASARAGOD*	6530	528	0	7058	0	86599	0	86599
6. KOLLAM*	1139	0	0	1139	0	0	28105	28105
7. KOTTAYAM	4124	189	0	4313	0	81457	0	81457
8. KOZHIKODE*	20232	1557	12480	34269	232	7320	3173	10725
9. MALAPPURAM*	4426	0	0	4426	165711	0	0	165711
10. PALAKKAD*	19299	0	0	19299	0	0	110921	110921
11. PATHANAMTHITTA*	8297	0	0	8297	0	0	77595	77595
12. THIRUVANANTHAPURAM*	35877	0	0	35877	0	0	49280	49280
13. THRISSUR	17730	0	0	17730	0	13587	129315	142902
14. WAYANAD*	5763	0	0	5763	68	49038	200	49306
STATE TOTAL:	210686	2274	12480	225440	166011	238001	990754	1394766
10. MADHYA PRADESH								
1. BALAGHAT*	13243	0	0	13243	8	68	2410	2486
2. BETUL*	14295	0	0	14295	0	0	3757	3757
3. BHIND*	3073	0	3247	6320	0	3	385	388
4. BHOPAL	12433	0	976	13409	26569	0	1495	28064
5. CHHATARPUR*	3076	0	0	3076	0	0	58	58
6. CHHINDWARA*	15668	0	0	15668	0	0	0	0
7. DAMOH	15281	0	504	15785	0	0	99	99
8. DATIA*	1162	0	0	1162	0	0	216	216
9. DEWAS*	31432	0	0	31432	0	965	0	965
10. DHAR	50022	0	0	50022	0	0	51	51
11. GUNA*	10883	0	0	10883	6	0	53196	53202
12. GWALIOR*	11557	0	0	11557	0	0	805	805
13. HOSHANGABAD*	18328	66661	15591	100580	0	1	651	652
14. INDORE*	59714	1948	2674	64336	0	86	1614	1700
15. JABALPUR	29295	0	0	29295	0	0	7	7
16. JHABUA*	31262	0	2050	33312	0	0	1127	1127
17. KHANDWA	53899	0	0	53899	0	6263	0	6263
18. KHARGONE	197727	0	0	197727	0	0	25925	25925
STATE TOTAL:	572350	68609	25042	666001	26583	7386	91796	125765

DISTRICT CENTRAL COOPERATIVE BANKS
(BANK WISE AND CONSOLIDATED)

TABLE-VI (B)
LOANS ISSUED - MEDIUM TERM AGRICULTURAL AND MEDIUM TERM NON-AGRICULTURAL
DURING
2013-2014

9. KERALA

(As on 31st March)

(Amount In Lakhs)

NAME OF THE DISTRICT CENTRAL COOPERATIVE BANKS IN THE STATE	MEDIUM TERM AGRICULTURAL				MEDIUM TERM NON-AGRICULTURAL			OTHER LOANS AND ADVANCES	TOTAL LOANS AND ADVANCES
	MINOR IRRIGATION	ANIMAL HUSBANDRY	OTHERS	TOTAL MEDIUM TERM AGRICULTURAL	PURCHASE OF SHARES	OTHERS	TOTAL MEDIUM TERM NON-AGRICULTURAL		
1	52	53	54	55(52 to 54)	56	57	58(56 to 57)	59	60(47+51+55+58+59)
1. ALAPPUZHA*	0	0	105	105	0	27131	27131	4180	137201
2. ERNAKULAM	0	0	81	81	0	31312	31312	18908	216999
3. IDUKKI	0	0	192	192	18122	0	18122	6968	239299
4. KANNUR	0	0	14	14	0	3146	3146	49209	245303
5. KASARAGOD*	8	0	0	8	0	8670	8670	34130	136465
6. KOLLAM*	0	0	0	0	0	23677	23677	54490	107411
7. KOTTAYAM	0	0	0	0	0	51972	51972	8227	145969
8. KOZHIKODE*	127	0	0	127	0	11690	11690	2828	59639
9. MALAPPURAM*	0	0	0	0	0	34836	34836	174	205147
10. PALAKKAD*	0	0	0	0	20613	1063	21676	0	151896
11. PATHANAMTHITTA*	0	0	0	0	0	20005	20005	2551	108448
12. THIRUVANANTHAPURAM*	0	0	0	0	0	59120	59120	0	144277
13. THRISSUR	0	0	0	0	0	90083	90083	6851	257566
14. WAYANAD*	0	0	15	15	0	2903	2903	1075	59062
STATE TOTAL:	135	0	407	542	38735	365608	404343	189591	2214682
10. MADHYA PRADESH									
1. BALAGHAT*	4	5	251	260	0	109	109	0	16098
2. BETUL*	0	0	8	8	0	40	40	26	18126
3. BHIND*	9	0	0	9	0	22	22	0	6739
4. BHOPAL	0	0	43	43	0	3926	3926	0	45442
5. CHHATARPUR*	0	0	18	18	0	94	94	2	3248
6. CHHINDWARA*	0	0	111	111	0	23	23	39051	54853
7. DAMOH	0	0	1836	1836	0	143	143	0	17863
8. DATIA*	0	0	0	0	0	15	15	557	1950
9. DEWAS*	0	0	48	48	0	0	0	59435	91880
10. DHAR	0	0	0	0	0	49	49	0	50122
11. GUNA*	0	0	0	0	0	17	17	4	64106
12. GWALIOR*	0	0	0	0	0	41	41	0	12403
13. HOSHANGABAD*	0	1	64	65	0	248	248	0	101545
14. INDORE*	77	1	191	269	0	899	899	3580	70784
15. JABALPUR	30	0	9	39	307	0	307	12194	41842
16. JHABUA*	0	0	224	224	310	0	310	0	34973
17. KHANDWA	715	0	0	715	0	681	681	0	61558
18. KHARGONE	24	0	58	82	0	3910	3910	0	227644
STATE TOTAL:	859	7	2861	3727	617	10217	10834	114849	921176

DISTRICT CENTRAL COOPERATIVE BANKS
(BANK WISE AND CONSOLIDATED)

TABLE-VII (A)
LOANS OUTSTANDING - SHORT TERM AGRICULTURAL AND SHORT TERM NON-
AGRICULTURAL DURING
2013-2014

9. KERALA

(As on 31st March)

(Amount In Lakhs)

NAME OF THE DISTRICT CENTRAL COOPERATIVE BANKS IN THE STATE	SHORT TERM AGRICULTURAL				SHORT TERM NON-AGRICULTURAL			
	SEASONAL AGRICULTURAL OPERATIONS	MARKETING OF CROPS	OTHERS INCLUDING SUPPLY & DISTRIBUTION	TOTAL SHORT TERM AGRICULTURAL	INDUSTRIAL PURPOSES	CONSUMPTION LOANS	OTHERS	TOTAL SHORT TERM NON- AGRICULTURAL
1	61	62	63	64(61 to 63)	65	66	67	68(65 to 67)
1. ALAPPUZHA*	15104	0	0	15104	0	0	34795	34795
2. ERNAKULAM	26182	0	0	26182	0	0	108665	108665
3. IDUKKI	17348	0	0	17348	0	0	107613	107613
4. KANNUR	18091	0	386	18477	0	0	67012	67012
5. KASARAGOD*	7097	191	0	7288	0	28331	0	28331
6. KOLLAM*	5302	0	0	5302	0	0	20153	20153
7. KOTTAYAM	5438	189	1792	7419	0	54172	0	54172
8. KOZHIKODE*	14288	46	9249	23583	808	2612	975	4395
9. MALAPPURAM*	3891	0	0	3891	83037	0	0	83037
10. PALAKKAD*	12938	0	0	12938	0	0	55920	55920
11. PATHANAMTHITTA*	8467	0	0	8467	0	0	37621	37621
12. THIRUVANANTHAPURAM*	59393	0	0	59393	0	0	32241	32241
13. THRISSUR	16093	0	0	16093	0	3846	45057	48903
14. WAYANAD*	5758	0	0	5758	19	20811	146	20976
STATE TOTAL:	215390	426	11427	227243	83864	109772	510198	703834
10. MADHYA PRADESH								
1. BALAGHAT*	9845	0	0	9845	126	130	1898	2154
2. BETUL*	11515	0	0	11515	0	0	3272	3272
3. BHIND*	9094	0	1327	10421	0	17	416	433
4. BHOPAL	7433	0	976	8409	26569	0	1495	28064
5. CHHATARPUR*	3772	0	0	3772	2	26	223	251
6. CHHINDWARA*	19992	0	0	19992	0	0	0	0
7. DAMOH	19980	0	504	20484	0	0	147	147
8. DATIA*	5662	0	0	5662	0	0	152	152
9. DEWAS*	26774	0	0	26774	0	445	0	445
10. DHAR	35248	0	0	35248	0	0	583	583
11. GUNA*	16606	0	0	16606	6	0	1726	1732
12. GWALIOR*	18166	0	0	18166	0	0	1986	1986
13. HOSHANGABAD*	25855	4669	5224	35748	0	16	450	466
14. INDORE*	32003	137	1795	33935	5	67	1410	1482
15. JABALPUR	27957	0	0	27957	0	0	58	58
16. JHABUA*	28691	0	1425	30116	0	0	1131	1131
17. KHANDWA	34880	0	0	34880	0	9283	0	9283
18. KHARGONE	117193	0	0	117193	0	0	12401	12401
STATE TOTAL:	450666	4806	11251	466723	26708	9984	27348	64040

DISTRICT CENTRAL COOPERATIVE BANKS
(BANK WISE AND CONSOLIDATED)

TABLE-VII (B)
LOANS OUTSTANDING - MEDIUM TERM AGRICULTURAL AND MEDIUM TERM NON-
AGRICULTURAL DURING
2013-2014

9. KERALA

(As on 31st March)

(Amount In Lakhs)

NAME OF THE DISTRICT CENTRAL COOPERATIVE BANKS IN THE STATE	MEDIUM TERM AGRICULTURAL				MEDIUM TERM NON-AGRICULTURAL			OTHER LOANS OUTSTANDINGS	TOTAL LOANS OUTSTANDING
	MINOR IRRIGATION	ANIMAL HUSBANDRY	OTHERS	TOTAL MEDIUM TERM AGRICULTURAL	PURCHASE OF SHARES	OTHERS	TOTAL MEDIUM TERM NON-AGRICULTURAL		
1	69	70	71	72(52 to 54)	73	74	75(56 to 57)	76	77(64+68+72+75+76)
1. ALAPPUZHA*	0	0	1022	1022	0	52227	52227	20174	123322
2. ERNAKULAM	0	0	144	144	0	66331	66331	74651	275973
3. IDUKKI	0	0	382	382	23113	0	23113	19443	167899
4. KANNUR	0	0	48	48	0	5207	5207	74908	165652
5. KASARAGOD*	32	0	0	32	0	15167	15167	34315	85133
6. KOLLAM*	0	0	0	0	0	16596	16596	74234	116285
7. KOTTAYAM	0	0	0	0	0	57593	57593	34809	153993
8. KOZHIKODE*	76	0	0	76	0	26665	26665	11617	66336
9. MALAPPURAM*	0	0	0	0	0	55856	55856	1226	144010
10. PALAKKAD*	0	0	5	5	31828	10881	42709	0	111572
11. PATHANAMTHITTA*	0	0	1	1	0	43231	43231	10628	99948
12. THIRUVANANTHAPURAM*	0	0	207	207	0	92957	92957	0	184798
13. THRISSUR	0	0	0	0	0	117519	117519	45418	227933
14. WAYANAD*	0	0	40	40	0	4549	4549	6740	38063
STATE TOTAL:	108	0	1849	1957	54941	564779	619720	408163	1960917
10. MADHYA PRADESH									
1. BALAGHAT*	10	6	1144	1160	0	311	311	0	13470
2. BETUL*	2	0	13	15	0	72	72	155	15029
3. BHIND*	63	0	533	596	0	264	264	0	11714
4. BHOPAL	0	0	101	101	0	8677	8677	0	45251
5. CHHATARPUR*	293	46	1419	1758	0	633	633	1913	8327
6. CHHINDWARA*	0	0	1112	1112	0	204	204	893	22201
7. DAMOH	0	0	1884	1884	0	320	320	0	22835
8. DATIA*	0	0	708	708	0	53	53	588	7163
9. DEWAS*	0	3	343	346	0	0	0	1357	28922
10. DHAR	0	0	24	24	0	622	622	1417	37894
11. GUNA*	0	0	21	21	6	27	33	80	18472
12. GWALIOR*	5	0	620	625	0	1857	1857	0	22634
13. HOSHANGABAD*	1	2	1251	1254	0	2647	2647	0	40115
14. INDORE*	250	1	493	744	0	2181	2181	4139	42481
15. JABALPUR	40	0	67	107	2330	0	2330	12194	42646
16. JHABUA*	0	0	2488	2488	982	0	982	0	34717
17. KHANDWA	9751	151	0	9902	0	1462	1462	1175	56702
18. KHARGONE	423	0	1038	1461	0	5455	5455	307	136817
STATE TOTAL:	10838	209	13259	24306	3318	24785	28103	24218	607390

DISTRICT CENTRAL COOPERATIVE BANKS
(BANK WISE AND CONSOLIDATED)

TABLE-VIII
PURPOSE WISE DEMAND AND COLLECTION DURING
2013-2014

9. KERALA (As on 31st March) (Amount In Lakhs)

NAME OF THE DISTRICT CENTRAL COOPERATIVE BANKS IN THE STATE	DETAILS OF DEMAND						DETAILS OF COLLECTION					
	SHORT TERM		MEDIUM TERM		OTHERS	TOTAL	SHORT TERM		MEDIUM TERM		OTHERS	TOTAL
	AGRICULT- URAL	NON- AGRICULT- URAL	AGRICULT- URAL	NON- AGRICULT- URAL			AGRICULT- URAL	NON- AGRICULT- URAL	AGRICULT- URAL	NON- AGRICULT- URAL		
1	78	79	80	81	82	83(78 to 82)	84	85	86	87	88	89(84 to 88)
1. ALAPPUZHA*	17267	25739	585	22650	3125	69366	15781	25031	454	19958	2806	64030
2. ERNAKULAM	17690	60086	5149	18787	128974	230686	17565	58580	5030	16819	103311	201305
3. IDUKKI	3866	55170	0	11374	5021	75431	3753	49881	0	9298	3616	66548
4. KANNUR	0	0	0	0	92518	92518	0	0	0	0	83541	83541
5. KASARAGOD*	6125	53015	54	5679	1246	66119	6125	51126	41	4638	853	62783
6. KOLLAM*	6562	34968	0	5322	47285	94137	6557	34649	0	3520	43896	88622
7. KOTTAYAM	5107	74920	0	47878	8659	136564	5107	72068	0	44790	4185	126150
8. KOZHICODE*	51	15631	101	10087	2685	28555	0	14720	100	6393	1583	22796
9. MALAPPURAM*	74	59738	0	34402	1837	96051	69	55673	0	32061	1712	89515
10. PALAKKAD*	12969	83783	4	3913	2447	103116	12809	76434	3	1099	1015	91360
11. PATHANAMTHITTA*	5844	74787	1	16071	2492	99195	5201	70764	1	14272	1722	91960
12. THIRUVANANTHAPURAM*	59495	0	39657	0	5417	104569	40886	0	29999	0	3691	74576
13. THRISSUR	13918	146609	0	52458	15286	228271	13918	146517	0	51888	14296	226619
14. WAYANAD*	90904	0	0	0	0	90904	41646	0	0	0	0	41646
STATE TOTAL:	239872	684446	45551	228621	316992	1515482	169417	655443	35628	204736	266227	1331451
10. MADHYA PRADESH												
1. BALAGHAT*	17087	3	272	91	0	17453	12814	3	255	87	0	13159
2. BETUL*	15363	13	66	78	0	15520	7689	0	2	14	0	7705
3. BHIND*	10176	3931	669	226	0	15002	2998	2599	129	17	0	5743
4. BHOPAL	12505	7909	58	2439	0	22911	12093	7458	55	1786	0	21392
5. CHHATARPUR*	5082	305	914	1827	0	8128	1024	2	185	71	0	1282
6. CHHINDWARA*	30216	0	67	1057	0	31340	18817	0	12	23	0	18852
7. DAMOH	27059	42	11	30	5	27147	9952	0	4	8	0	9964
8. DATIA*	8520	367	432	45	0	9364	4689	215	416	14	0	5334
9. DEWAS*	33086	751	0	85	0	33922	13501	613	0	49	0	14163
10. DHAR	63499	68	24	640	0	64231	42809	20	0	69	0	42898
11. GUNA*	19608	183	0	0	0	19791	6385	45	0	0	0	6430
12. GWALIOR*	18641	567	604	2075	0	21887	6888	0	126	159	0	7173
13. HOSHANGABAD*	34487	989	1470	2341	0	39287	17550	730	383	750	0	19413
14. INDORE*	50394	10534	110	921	171	62130	47805	10050	105	416	0	58376
15. JABALPUR	48669	58	203	1688	867	51485	29120	0	43	16	51	29230
16. JHABUA*	35611	1232	560	808	0	38211	16528	429	140	199	0	17296
17. KHANDWA	53141	784	888	1304	9547	65664	37816	714	598	930	4966	45024
18. KHARGONE	207796	21481	911	1484	307	231979	171340	21053	558	1120	0	194071
STATE TOTAL:	690940	49217	7259	17139	10897	775452	459818	43931	3011	5728	5017	517505

DISTRICT CENTRAL COOPERATIVE BANKS
(BANK WISE AND CONSOLIDATED)

TABLE-IX
PURPOSE WISE BALANCES(OVERDUES) AND PERCENTAGE OF OVERDUES TO DEMAND DURING
2013-2014

9. KERALA (As on 31st March) (Amount In Lakhs)

NAME OF THE DISTRICT CENTRAL COOPERATIVE BANKS IN THE STATE	DETAILS OF BALANCES(OVERDUES)(Amount In Lakhs)						PERCENTAGE OF OVERDUES TO DEMAND(%)					
	SHORT TERM		MEDIUM TERM		OTHERS	TOTAL	SHORT TERM		MEDIUM TERM		OTHERS	TOTAL
	AGRICULT-URAL	NON-AGRICULT-URAL	AGRICULT-URAL	NON-AGRICULT-URAL			AGRICULT-URAL	NON-AGRICULT-URAL	AGRICULT-URAL	NON-AGRICULT-URAL		
1	90	91	92	93	94	95(90 to 94)	96	97	98	99	100	101
1. ALAPPUZHA*	1486	708	131	2692	319	5336	8.61	2.75	22.39	11.89	10.21	7.69
2. ERNAKULAM	125	1506	119	1968	25663	29381	0.71	2.51	2.31	10.48	19.9	12.74
3. IDUKKI	113	5289	0	2076	1405	8883	2.92	9.59	0.0	18.25	27.98	11.78
4. KANNUR	0	0	0	0	8977	8977	0.0	0.0	0.0	0.0	9.7	9.7
5. KASARAGOD*	0	1889	13	1041	393	3336	0.0	3.56	24.07	18.33	31.54	5.05
6. KOLLAM*	5	319	0	1802	3389	5515	0.08	0.91	0.0	33.86	7.17	5.86
7. KOTTAYAM	0	2852	0	3088	4474	10414	0.0	3.81	0.0	6.45	51.67	7.63
8. KOZHIKODE*	51	911	1	3694	1102	5759	100.0	5.83	0.99	36.62	41.04	20.17
9. MALAPPURAM*	5	4065	0	2341	125	6536	6.76	6.8	0.0	6.8	6.8	6.8
10. PALAKKAD*	160	7349	1	2814	1432	11756	1.23	8.77	25.0	71.91	58.52	11.4
11. PATHANAMTHITTA*	643	4023	0	1799	770	7235	11.0	5.38	0.0	11.19	30.9	7.29
12. THIRUVANANTHAPURAM*	18609	0	9658	0	1726	29993	31.28	0.0	24.35	0.0	31.86	28.68
13. THRISSUR	0	92	0	570	990	1652	0.0	0.06	0.0	1.09	6.48	0.72
14. WAYANAD*	49258	0	0	0	0	49258	54.19	0.0	0.0	0.0	0.0	54.19
STATE TOTAL:	70455	29003	9923	23885	50765	184031	29.37	4.24	21.78	10.45	16.01	12.14

10. MADHYA PRADESH

1. BALAGHAT*	4273	0	17	4	0	4294	25.01	0.0	6.25	4.4	0.0	24.6
2. BETUL*	7674	13	64	64	0	7815	49.95	100.0	96.97	82.05	0.0	50.35
3. BHIND*	7178	1332	540	209	0	9259	70.54	33.88	80.72	92.48	0.0	61.72
4. BHOPAL	412	451	3	653	0	1519	3.29	5.7	5.17	26.77	0.0	6.63
5. CHHATARPUR*	4058	303	729	1756	0	6846	79.85	99.34	79.76	96.11	0.0	84.23
6. CHHINDWARA*	11399	0	55	1034	0	12488	37.73	0.0	82.09	97.82	0.0	39.85
7. DAMOH	17107	42	7	22	5	17183	63.22	100.0	63.64	73.33	100.0	63.3
8. DATIA*	3831	152	16	31	0	4030	44.96	41.42	3.7	68.89	0.0	43.04
9. DEWAS*	19585	138	0	36	0	19759	59.19	18.38	0.0	42.35	0.0	58.25
10. DHAR	20690	48	24	571	0	21333	32.58	70.59	100.0	89.22	0.0	33.21
11. GUNA*	13223	138	0	0	0	13361	67.44	75.41	0.0	0.0	0.0	67.51
12. GWALIOR*	11753	567	478	1916	0	14714	63.05	100.0	79.14	92.34	0.0	67.23
13. HOSHANGABAD*	16937	259	1087	1591	0	19874	49.11	26.19	73.95	67.96	0.0	50.59
14. INDORE*	2589	484	5	505	171	3754	5.14	4.59	4.55	54.83	100.0	6.04
15. JABALPUR	19549	58	160	1672	816	22255	40.17	100.0	78.82	99.05	94.12	43.23
16. JHABUA*	19083	803	420	609	0	20915	53.59	65.18	75.0	75.37	0.0	54.74
17. KHANDWA	15325	70	290	374	4581	20640	28.84	8.93	32.66	28.68	47.98	31.43
18. KHARGONE	36456	428	353	364	307	37908	17.54	1.99	38.75	24.53	100.0	16.34
STATE TOTAL:	231122	5286	4248	11411	5880	257947	33.45	10.74	58.52	66.58	53.96	33.26

DISTRICT CENTRAL COOPERATIVE BANKS
(BANK WISE AND CONSOLIDATED)

TABLE-X
COST OF MANAGEMENT, NUMBER OF EMPLOYEES, PROFIT/LOSS, BRANCHES WORKING IN
PROFIT/LOSS AND DIVIDEND DECLARED DURING
2013-2014

9. KERALA

(As on 31st March)

(Amount In Lakhs)

NAME OF THE DISTRICT CENTRAL COOPERATIVE BANKS IN THE STATE	COST OF MANAGEMENT (COM)			TOTAL NO. OF EMPLOYEES	COM PER EMPLOYEE	% OF COM TO WORKING CAPITAL	BANKS IN PROFIT(+) LOSS(-)	DIVIDEND DECLARED (%)	BRANCHES WORKING AT		AUDIT CLASSIFICA- TION (A/B/C/D/GOVT.)
	SALARIES	OTHER EXPENSES	TOTAL						PROFIT (Numbers)	LOSS (Numbers)	
1	102	103	104(102 to	105	106	107	108	109	110	111	112
1. ALAPPUZHA*	1873	1099	2972	383	7.76	1.68	-262	0	42	13	D
2. ERNAKULAM	2758	859	3617	491	7.37	0.73	191	5	43	11	A
3. IDUKKI	1711	18647	20358	301	67.63	9.68	1447	N.D.	46	1	A
4. KANNUR	3460	867	4327	544	7.95	1.33	635	15.5	46	12	A
5. KASARAGOD*	1480	8121	9601	291	32.99	10.3	445	0	29	7	B
6. KOLLAM*	2776	471	3247	408	7.96	1.86	-679	0	30	28	C
7. KOTTAYAM	2626	564	3190	417	7.65	1.32	399	0	30	28	B
8. KOZHICODE*	944	406	1350	327	4.13	1.48	106	0	38	4	A
9. MALAPPURAM*	2074	1679	3753	393	9.55	1.91	399	0	34	13	A
10. PALAKKAD*	2055	866	2921	342	8.54	1.48	269	0	30	14	A
11. PATHANAMTHITTA*	2252	395	2647	391	6.77	2.01	245	0	44	16	B
12. THIRUVANANTHAPURAM*	3231	1148	4379	698	6.27	1.56	274	0	70	0	B
13. THRISSUR	2646	2262	4908	491	10.0	1.3	688	15	41	8	A
14. WAYANAD*	687	264	951	167	5.69	2.05	62	0	23	0	A
STATE TOTAL:	30573	37648	68221	5644	12.09	2.25	(+)5160 (-)941	NOT COMPILED	546	155	NOT COMPILED
10. MADHYA PRADESH											
1. BALAGHAT*	282	0	282	145	1.94	0.81	135	0	20	1	A
2. BETUL*	222	107	329	105	3.13	1.25	858	0	17	0	A
3. BHIND*	221	70	291	251	1.16	1.28	104	0	20	0	B
4. BHOPAL	1865	1193	3058	328	9.32	1.22	299	15	10	14	A
5. CHHATARPUR*	133	40	173	129	1.34	1.19	-1290	0	19	2	D
6. CHHINDWARA*	470	137	607	115	5.28	1.77	-450	0	21	4	B
7. DAMOH	407	676	1083	122	8.88	3.51	56	0	15	3	B
8. DATIA*	122	60	182	99	1.84	1.88	48	0	8	0	C
9. DEWAS*	487	259	746	154	4.84	1.55	973	0	20	0	B
10. DHAR	929	348	1277	230	5.55	1.8	114	0	25	4	A
11. GUNA*	139	2175	2314	127	18.22	8.64	121	0	14	2	C
12. GWALIOR*	339	1224	1563	92	16.99	5.49	380	0	8	7	B
13. HOSHANGABAD*	265	286	551	245	2.25	1.03	20	0	18	4	B
14. INDORE*	1067	228	1295	270	4.8	1.43	727	0	22	6	A
15. JABALPUR	694	274	968	123	7.87	1.69	353	20	20	5	A
16. JHABUA*	379	488	867	177	4.9	1.84	634	0	18	2	A
17. KHANDWA	1310	304	1614	364	4.43	1.62	87	N.A.	25	9	A
18. KHARGONE	2310	572	2882	557	5.17	1.34	1140	6.25	40	23	A
STATE TOTAL:	11641	8441	20082	3633	5.53	1.73	(+)6049 (-)1740	NOT COMPILED	340	86	NOT COMPILED

DISTRICT CENTRAL COOPERATIVE BANKS
(BANK WISE AND CONSOLIDATED)

TABLE-XI
DETAILS OF KISSAN CREDIT CARD ISSUED AND LOANS DISBURSED ON THEM DURING
2013-2014

9. KERALA

(As on 31st March)

(Amount In Lakhs)

NAME OF THE DISTRICT CENTRAL COOPERATIVE BANKS IN THE STATE	2011-2012		2012-2013		2013-2014	
	NUMBER OF KISSAN CREDIT CARD ISSUED	LOAN SANCTIONED/DISBURSED ON KCC	NUMBER OF KISSAN CREDIT CARD ISSUED (IN NO'S)	LOAN SANCTIONED/DISBURSED ON KCC	NUMBER OF KISSAN CREDIT CARD ISSUED (IN NO'S)	LOAN SANCTIONED/DISBURSED ON KCC
1	113	114	115	116	117	118
1. ALAPPUZHA*	1550	4455.96	3169	4344.89	0	0
2. ERNAKULAM	30376	12221.1	32227	16531.94	21640	17888.48
3. IDUKKI	6729	1547.84	18876	6263.62	9511	3791.84
4. KANNUR	16830	10228.9	19985	34065.07	19414	14479.82
5. KASARAGOD*	4992	2876.32	3337	1730.16	0	0
6. KOLLAM*	4276	3009	0	0	0	0
7. KOTTAYAM	4964	5460.48	4673	4491.7	3220	3998.09
8. KOZHIKODE*	2799	4993	0	0	0	0
9. MALAPPURAM*	11483	3042	13344	3535	0	0
10. PALAKKAD*	12197	8436.86	12214	7663.08	0	0
11. PATHANAMTHITTA*	2721	2221.17	2200	2547.26	0	0
12. THIRUVANANTHAPURAM*	18914	28194	0	0	0	0
13. THRISSUR	124224	10075	123375	15082.2	141818	17729.69
14. WAYANAD*	96576	5022	0	0	0	0
STATE TOTAL:	338631	101783.63	233400	96254.92	195603	57887.92

10. MADHYA PRADESH

1. BALAGHAT*	150412	7835	0	0	0	0
2. BETUL*	16642	4993	0	0	0	0
3. BHIND*	80825	9094	0	0	0	0
4. BHOPAL	N.A.	6087.18	N.A.	8900.05	N.A.	12433.25
5. CHHATARPUR*	3096	3094	0	0	0	0
6. CHHINDWARA*	108123	8241	119445	16979.5	0	0
7. DAMOH	8385	10533.36	2310	15031.6	1435	15280.77
8. DATIA*	55869	3459	0	0	0	0
9. DEWAS*	136911	24392	137423	31432.23	0	0
10. DHAR	6463	31322.37	6476	41587.43	7470	50022.4
11. GUNA*	68553	7307.67	68678	10883.22	0	0
12. GWALIOR*	67099	7401.51	69975	11556.78	0	0
13. HOSHANGABAD*	71419	18328	0	0	0	0
14. INDORE*	68668	40832.49	73573	59713.57	0	0
15. JABALPUR	100549	13708.84	106708	22305.1	108745	29294.9
16. JHABUA*	124552	25785.94	142450	31262.59	0	0
17. KHANDWA	127239	29732.22	133375	39754.97	134423	53898.92
18. KHARGONE	26979	120931.13	1432	159992.6	11629	197727.17
STATE TOTAL:	1221784	373078.71	861845	449399.64	263702	358657.41

DISTRICT CENTRAL COOPERATIVE BANKS
(BANK WISE AND CONSOLIDATED)

TABLE-XII
TOTAL BUSINESS, YIELD ON EMPLOYEES, COST OF FUNDS, COST OF DEPOSITS DURING
2013-2014

9. KERALA

(As on 31st March)

(Amount In Lakhs)

NAME OF THE DISTRICT CENTRAL COOPERATIVE BANKS IN THE STATE	TOTAL BUSINESS	YIELD ON EMPLOYEES	COST OF FUNDS (%)	COST OF DEPOSITS (%)
1	119	120	121	122
1. ALAPPUZHA*	276031.42	720.7	8.39	8.66
2. ERNAKULAM	753421.31	1534.46	8.05	9.18
3. IDUKKI	303327.81	1007.73	8.79	6.25
4. KANNUR	475244.29	873.61	7.58	7.18
5. KASARAGOD*	141438.73	1405.57	7.61	6.54
6. KOLLAM*	169206	1	5	7
7. KOTTAYAM	383414.62	919.46	6.51	7.35
8. KOZHIKODE*	146032	23	7	8
9. MALAPPURAM*	361530	761	8	8.82
10. PALAKKAD*	270273.08	790.27	8.1	9.51
11. PATHANAMTHITTA*	216592.65	553.94	8.48	9.34
12. THIRUVANANTHAPURAM*	349026	26	7	8
13. THRISSUR	603186	1228.48	7.17	9.67
14. WAYANAD*	70051	461	9	8
STATE TOTAL:	4518774.91	10306.22	NOT COMPILED	
10. MADHYA PRADESH				
1. BALAGHAT*	18855	8	3	3
2. BETUL*	32162	306	5	6
3. BHIND*	13134	9	5	5
4. BHOPAL	79346.27	657.74	7.75	8.11
5. CHHATARPUR*	14487	9	4	4
6. CHHINDWARA*	34222.08	200.62	6.01	6.55
7. DAMOH	38163.37	312.81	5.41	6.1
8. DATIA*	10018	113	3	5
9. DEWAS*	48276	311.45	6.52	7.25
10. DHAR	66828.2	290.56	7.64	7.3
11. GUNA*	26770.74	210.79	4.2	3.41
12. GWALIOR*	35778.17	388.89	3.91	3.6
13. HOSHANGABAD*	61309	250	5	4
14. INDORE*	93906.11	347.8	7.14	6.89
15. JABALPUR	62993.09	512.14	2.09	5.42
16. JHABUA*	53580.98	302.72	3.66	6.84
17. KHANDWA	100119.6	275.05	4.56	7.38
18. KHARGONE	208758.37	374.79	6.98	7.59
STATE TOTAL:	998707.98	4880.36	NOT COMPILED	

DISTRICT CENTRAL COOPERATIVE BANKS
(BANK WISE AND CONSOLIDATED)

TABLE-XII (A)
NON PERFORMING ASSETS (ABSOLUTE, GROSS & NET) AND CAPITAL TO RISK WEIGHTED
ASSETS RATIO DURING
2013-2014

9. KERALA

(As on 31st March)

NAME OF THE DISTRICT CENTRAL COOPERATIVE BANKS IN THE STATE	NON PERFORMING ASSETS (NPA)			CAPITAL TO RISK WEIGHTED ASSETS RATIO (%)		
	ABSOLUTE	GROSS (%)	NET (%)	2011-2012	2012-2013	2013-2014
1	123	124	125	126	127	128
1. ALAPPUZHA*	6529.96	5.29	3.11	N.A.	N.A.	0
2. ERNAKULAM	37432.44	13.56	8.21	N.A.	N.A.	N.A.
3. IDUKKI	6619.43	3.94	2.57	N.A.	N.A.	N.A.
4. KANNUR	11298.32	6.82	2.68	N.A.	N.A.	N.A.
5. KASARAGOD*	3747.38	5.54	4.72	N.A.	N.A.	0
6. KOLLAM*	15315	24	17	N.A.	N.A.	0
7. KOTTAYAM	14879.83	9.66	5.92	N.A.	N.A.	N.A.
8. KOZHIKODE*	8596	13	10	N.A.	N.A.	0
9. MALAPPURAM*	8920	6.19	3.72	N.A.	N.A.	0
10. PALAKKAD*	0	9.57	4.49	N.A.	N.A.	0
11. PATHANAMTHITTA*	4639.31	4.64	3.25	N.A.	N.A.	0
12. THIRUVANANTHAPURAM*	33195	25	17	N.A.	N.A.	0
13. THRISSUR	4934.11	2.16	1.78	N.A.	N.A.	N.A.
14. WAYANAD*	1419	4	1	N.A.	N.A.	0
STATE TOTAL:	157525.78			NOT COMPILED		
10. MADHYA PRADESH						
1. BALAGHAT*	2007	23	11	N.A.	N.A.	0
2. BETUL*	1600	11	4	N.A.	N.A.	0
3. BHIND*	2460	26	50	N.A.	N.A.	0
4. BHOPAL	1380.42	3.05	1.65	N.A.	N.A.	N.A.
5. CHHATARPUR*	2237	51	49	N.A.	N.A.	0
6. CHHINDWARA*	5921.69	26.7	0	N.A.	N.A.	0
7. DAMOH	4351.03	19.05	15.34	N.A.	N.A.	N.A.
8. DATIA*	1410	22	0	N.A.	N.A.	0
9. DEWAS*	2086.76	7.21	0	N.A.	N.A.	0
10. DHAR	N.A.	7.46	0	N.A.	N.A.	N.A.
11. GUNA*	5615.59	0	0	N.A.	N.A.	0
12. GWALIOR*	5044.37	22.29	8.71	N.A.	N.A.	0
13. HOSHANGABAD*	10680	27	11	N.A.	N.A.	0
14. INDORE*	1509.05	3.55	0.05	N.A.	N.A.	0
15. JABALPUR	N.A.	13.74	11.07	N.A.	N.A.	N.A.
16. JHABUA*	853.17	2.46	0	N.A.	N.A.	0
17. KHANDWA	8746.71	15.43	6.11	N.A.	N.A.	N.A.
18. KHARGONE	1223.55	1.57	0	N.A.	N.A.	N.A.
STATE TOTAL:	57126.34			NOT COMPILED		

DISTRICT CENTRAL COOPERATIVE BANKS
(BANK WISE AND CONSOLIDATED)

TABLE-II
NUMBER OF OFFICES, MEMBERSHIP, SHARE CAPITAL AND RESERVE FUNDS DURING
2013-2014

10. MADHYA PRADESH

(As on 31st March)

(Amount In Lakhs)

NAME OF THE DISTRICT CENTRAL COOPERATIVE BANKS IN THE STATE	NO. OF OFFICES WITH H. O.	MEMBERSHIP (IN NUMBERS)			PAID UP SHARE CAPITAL			TOTAL SHARE CAPITAL	RESERVE AND OTHER FUNDS			TOTAL RESERVE FUNDS
		COOPERATIVE SOCIETIES	INDIVIDUALS	TOTAL MEMBERSHIP	FROM COOPERATIVES	FROM GOVERNMENTS	FROM INDIVIDUALS		STATUTORY RESERVE FUND	AGRIL.CRDT STABIL. FUND	OTHER RESERVES	
1	2	3	4	5(3 to 4)	6	7	8	9(6 to 8)	10	11	12	13(10 to 12)
18. KHARGONE	64	293	38636	38929	13884	123	4	14011	1655	1032	16585	19272
19. MANDLA*	18	164	4006	4170	305	31	0	336	100	20	10339	10459
20. MANDSAUR*	36	300	18609	18909	2700	66	2	2768	799	467	4498	5764
21. MORENA*	21	274	3010	3284	572	0	0	572	124	132	2189	2445
22. NARSINGHPUR	18	165	6106	6271	1425	19	0	1444	372	248	2751	3371
23. PANNA*	11	147	242	389	770	19	0	789	168	87	2653	2908
24. RAISEN*	19	225	218	443	1968	65	20	2053	51	35	7644	7730
25. RAJGARH	16	327	1314	1641	1675	66	0	1741	5	9	4687	4701
26. RATLAM*	23	251	3579	3830	2076	82	2	2160	423	278	4769	5470
27. REWA (VINDHYA)*	22	265	1214	1479	389	88	0	477	2	1	5115	5118
28. SAGAR*	22	410	1575	1985	636	322	0	958	235	63	5090	5388
29. SATNA*	16	316	1021	1337	1184	26	0	1210	9	2	4611	4622
30. SEHORE*	28	316	5945	6261	2879	97	0	2976	256	123	2852	3231
31. SEONI	19	153	2771	2924	1190	113	0	1303	16	17	7863	7896
32. SHAHDOL*	20	197	1323	1520	293	33	0	326	7	0	4900	4907
33. SHAJAPUR	25	247	2886	3133	3450	221	0	3671	1098	773	3317	5188
34. SHIVPURI	14	174	1618	1792	831	10	0	841	10	17	1652	1679
35. SIDHI*	16	191	2764	2955	319	34	0	353	31	5	5938	5974
36. TIKAMGARH*	19	205	1	206	1249	234	0	1483	4	31	4843	4878
37. UJJAIN	31	507	9243	9750	2842	94	8	2944	343	244	2913	3500
38. VIDISHA	22	287	24379	24666	5037	0	1	5038	1211	817	3626	5654
STATE TOTAL:	480	5414	130460	135874	45674	1743	37	47454	6919	4401	108835	120155
11. CHHATTISGARH												
1. AMBIKAPUR*	22	198	32467	32665	1206	203	1089	2498	3	1	2352	2356
2. BILASPUR	48	445	4180	4625	3065	0	1	3066	1015	606	14251	15872
3. DURG	39	376	4278	4654	5244	0	0	5244	1863	1037	9267	12167
4. JAGDALPUR	25	296	0	296	1798	330	0	2128	43	675	7495	8213
5. RAIGARH*	16	303	1311	1614	954	182	0	1136	5	7	3303	3315
6. RAIPUR*	60	481	10611	11092	4140	623	0	4763	5712	2852	10123	18687
7. RAJANANDGAON*	30	285	1958	2243	3364	226	0	3590	328	209	4278	4815
STATE TOTAL:	240	2384	54805	57189	19771	1564	1090	22425	8969	5387	51069	65425

DISTRICT CENTRAL COOPERATIVE BANKS
(BANK WISE AND CONSOLIDATED)

TABLE-III
DEPOSITS SOURCE-WISE AND TYPE-WISE DURING
2013-2014

10. MADHYA PRADESH

(As on 31st March)

(Amount In Lakhs)

NAME OF THE DISTRICT CENTRAL COOPERATIVE BANKS IN THE STATE	INSTITUTIONAL DEPOSITS FROM				TOTAL DEPOSITS (14 to 17) or (19 to 23)	TYPEWISE DEPOSITS				
	COOPERATIVE	INDIVIDUALS	LOCAL BODIES	OTHERS		CURRENT	SAVINGS	FIXED	RESERVE FUNDS	OTHER DEPOSITS
1	14	15	16	17	18	19	20	21	22	23
18. KHARGONE	0	0	0	71941	71941	1977	25266	44289	0	409
19. MANDLA*	5965	10256	4828	0	21049	2675	9187	9021	155	11
20. MANDSAUR*	5933	37497	0	117	43547	981	13167	26612	752	2035
21. MORENA*	2783	8512	286	27	11608	1042	5590	4081	870	25
22. NARSINGHPUR	805	16158	872	0	17835	1148	6830	9376	481	0
23. PANNA*	2224	6379	3127	10	11740	1900	6010	3820	1	9
24. RAISEN*	3914	10029	3045	0	16988	959	11438	4519	57	15
25. RAJGARH	0	0	0	15013	15013	179	5954	8765	115	0
26. RATLAM*	12688	11468	912	0	25068	2202	9919	11991	510	446
27. REWA (VINDHYA)*	9613	0	0	0	9613	1602	3674	4229	45	63
28. SAGAR*	1246	4073	0	0	5319	250	2731	1796	458	84
29. SATNA*	1080	15724	1506	0	18310	508	7822	9810	170	0
30. SEHORE*	5217	16730	0	597	22544	2487	11552	7911	83	511
31. SEONI	1451	12803	2791	0	17045	728	8541	7776	0	0
32. SHAHDOL*	88	6016	5374	24	11502	2140	5902	3415	21	24
33. SHAJAPUR	11141	17172	3376	0	31689	1188	16526	13975	0	0
34. SHIVPURI	1124	10559	1460	39	13182	418	6618	5144	1002	0
35. SIDHI*	2333	4626	2940	0	9899	1193	6522	2106	36	42
36. TIKAMGARH*	904	10742	2082	0	13728	1163	6069	6496	0	0
37. UJJAIN	7552	11645	5049	0	24246	1093	11491	11321	190	151
38. VIDISHA	6676	23803	4259	0	34738	1210	12796	19288	1444	0
STATE TOTAL:	82737	234192	41907	87768	446604	27043	193605	215741	6390	3825
11. CHHATTISGARH										
1. AMBIKAPUR*	2497	22865	0	4945	30307	2278	18335	9440	242	12
2. BILASPUR	8594	68482	0	5279	82355	7042	54379	18460	87	2387
3. DURG	13052	72768	5989	1399	93208	2177	52940	36677	1399	15
4. JAGDALPUR	0	0	0	39142	39142	2918	29278	6272	128	546
5. RAIGARH*	564	5551	306	0	6421	373	2175	3799	74	0
6. RAIPUR*	19223	135937	0	0	155160	5297	99745	45433	3759	926
7. RAJANANDGAON*	6551	24029	3563	0	34143	999	18795	13805	455	89
STATE TOTAL:	50481	329632	9858	50765	440736	21084	275647	133886	6144	3975

DISTRICT CENTRAL COOPERATIVE BANKS
(BANK WISE AND CONSOLIDATED)

TABLE-IV
BORROWINGS FROM SCB/NABARD, GOVT. OF INDIA, COMMERCIAL BANKS, CASH CREDIT &
OVERDRAFTS AND OTHERS DURING
2013-2014

10. MADHYA PRADESH

(As on 31st March)

(Amount In Lakhs)

NAME OF THE DISTRICT CENTRAL COOPERATIVE BANKS IN THE STATE	BORROWINGS FROM SCB/NABARD					TOTAL LOANS FROM SCB/NABARD	LOANS FROM		CASH CREDIT AND OVERDRAFTS	TOTAL BORROWING S
	AGRICULTURAL		NON-AGRICULTURAL		OTHERS		GOVERNMENT	COMMERCIAL BANKS		
	SHORT TERM	MEDIUM TERM	SHORT TERM	MEDIUM TERM						
1	24	25	26	27	28	29(24 to 28)	30	31	32	33(29 to 32)
18. KHARGONE	95597	955	0	1268	0	97820	0	0	0	97820
19. MANDLA*	1105	0	0	0	0	1105	0	0	0	1105
20. MANDSAUR*	35874	0	0	0	3	35877	21	0	1051	36949
21. MORENA*	8461	0	0	6	0	8467	6	0	0	8473
22. NARSINGHPUR	9003	233	0	0	41	9277	0	0	0	9277
23. PANNA*	2460	1	31	0	138	2630	0	0	0	2630
24. RAISEN*	12812	0	0	1	0	12813	5	0	102	12920
25. RAJGARH	20837	104	0	0	0	20941	0	0	0	20941
26. RATLAM*	19621	0	0	0	3	19624	0	0	0	19624
27. REWA (VINDHYA)*	1080	519	73	10	0	1682	0	0	0	1682
28. SAGAR*	4805	0	0	0	86	4891	0	0	0	4891
29. SATNA*	5000	0	24	0	0	5024	0	0	0	5024
30. SEHORE*	17400	0	0	38	45	17483	0	0	0	17483
31. SEONI	8120	0	0	0	0	8120	0	0	0	8120
32. SHAHDOL*	0	0	0	0	12	12	2	0	0	14
33. SHAJAPUR	39375	0	0	0	0	39375	52	0	1000	40427
34. SHIVPURI	5640	0	0	0	0	5640	0	0	0	5640
35. SIDHI*	881	0	0	0	0	881	0	0	0	881
36. TIKAMGARH*	1500	300	37	24	0	1861	0	0	0	1861
37. UJJAIN	31550	0	0	0	0	31550	90	0	92	31732
38. VIDISHA	39047	661	0	0	0	39708	0	0	0	39708
STATE TOTAL:	360168	2773	165	1347	328	364781	176	0	2245	367202
11. CHHATTISGARH										
1. AMBIKAPUR*	2700	0	0	0	0	2700	16	0	0	2716
2. BILASPUR	17100	0	0	0	0	17100	0	0	0	17100
3. DURG	11500	2100	0	0	7627	21227	0	0	0	21227
4. JAGDALPUR	5600	0	0	0	0	5600	0	0	0	5600
5. RAIGARH*	3834	402	33	15	0	4284	45	0	0	4329
6. RAIPUR*	4995	0	0	0	0	4995	0	0	0	4995
7. RAJANANDGAON*	10625	0	0	0	0	10625	0	0	0	10625
STATE TOTAL:	56354	2502	33	15	7627	66531	61	0	0	66592

DISTRICT CENTRAL COOPERATIVE BANKS
(BANK WISE AND CONSOLIDATED)

TABLE-V
WORKING CAPITAL, CASH AND BALANCES WITH BANKS, CALL DEPOSITS AND DETAILS OF
INVESTMENTS WITH VARIOUS AGENCIES DURING
2013-2014

10. MADHYA PRADESH

(As on 31st March)

(Amount In Lakhs)

NAME OF THE DISTRICT CENTRAL COOPERATIVE BANKS IN THE STATE	WORKING CAPITAL	CASH ON HAND	BALANCES WITH BANKS	CALL DEPOSITS	DETAILS OF INVESTMENTS					TOTAL INVESTMENTS
					IN GOVT. SECURITY	DEBENTURES OF LDBS	OTHER TRUSTEE SECURITY	FIXED DEPOSITS	OTHER INVESTMENTS	
1	34	35	36	37	38	39	40	41	42	43(38 to 42)
18. KHARGONE	214758	1397	1591	0	0	0	0	67266	5327	72593
19. MANDLA*	30866	422	1293	0	0	0	0	13315	185	13500
20. MANDSAUR*	96040	5473	6385	0	0	0	0	46480	2040	48520
21. MORENA*	24151	798	1010	0	0	0	0	3739	587	4326
22. NARSINGHPUR	34135	330	502	0	0	0	0	4511	494	5005
23. PANNA*	19993	874	822	4993	163	0	0	4816	14	4993
24. RAISEN*	41515	1584	1504	0	0	0	0	3894	790	4684
25. RAJGARH	47346	554	4608	0	0	1072	0	3634	0	4706
26. RATLAM*	55664	430	1689	0	0	0	0	25733	1229	26962
27. REWA (VINDHYA)*	17047	386	137	0	0	0	0	2108	27	2135
28. SAGAR*	21051	149	327	0	0	0	0	1930	296	2226
29. SATNA*	30210	1948	991	0	0	0	0	5668	275	5943
30. SEHORE*	51428	1370	2989	0	0	0	0	10092	2006	12098
31. SEONI	36464	346	1216	0	346	0	0	8674	647	9321
32. SHAHDOL*	17569	313	1441	0	0	0	0	3943	101	4044
33. SHAJAPUR	84705	985	103	0	0	0	15	16601	2013	18629
34. SHIVPURI	24699	191	958	0	0	298	297	4296	0	4891
35. SIDHI*	17108	753	925	0	0	0	0	3086	60	3146
36. TIKAMGARH*	22504	94	1284	0	0	0	0	5415	231	5646
37. UJJAIN	68300	787	2281	0	0	0	468	12827	1775	15070
38. VIDISHA	89446	904	7221	0	0	0	0	10627	1979	12606
STATE TOTAL:	1044999	20088	39277	4993	163	1370	780	258655	20076	281044
11. CHHATTISGARH										
1. AMBIKAPUR*	37876	737	5143	0	0	0	0	19637	1258	20895
2. BILASPUR	140644	717	26357	0	0	0	0	66308	3615	69923
3. DURG	139628	1396	5011	0	0	0	0	77698	4170	81868
4. JAGDALPUR	55148	351	1226	0	0	0	0	27504	1151	28655
5. RAIGARH*	15626	339	190	0	0	277	0	746	0	1023
6. RAIPUR*	203726	1595	9338	0	0	0	800	144870	1943	147613
7. RAJANANDGAON*	55713	2092	1890	0	0	0	0	30199	1540	31739
STATE TOTAL:	648361	7227	49155	0	0	277	800	366962	13677	381716

DISTRICT CENTRAL COOPERATIVE BANKS
(BANK WISE AND CONSOLIDATED)

TABLE-VI (A)
LOANS ISSUED - SHORT TERM AGRICULTURAL AND SHORT TERM NON-AGRICULTURAL
DURING
2013-2014

10. MADHYA PRADESH

(As on 31st March)

(Amount In Lakhs)

NAME OF THE DISTRICT CENTRAL COOPERATIVE BANKS IN THE STATE	SHORT TERM AGRICULTURAL				SHORT TERM NON-AGRICULTURAL			
	SEASONAL AGRICULTURAL OPERATIONS	MARKETING OF CROPS	OTHERS INCLUDING SUPPLY & DISTRIBUTION	TOTAL SHORT TERM AGRICULTURAL	INDUSTRIAL PURPOSES	CONSUMPTION LOANS	OTHERS	TOTAL SHORT TERM NON-AGRICULTURAL
1	44	45	46	47(44 to 46)	48	49	50	51(48 to 50)
18. KHARGONE	197727	0	0	197727	0	0	25925	25925
19. MANDLA*	3000	0	0	3000	0	0	1742	1742
20. MANDSAUR*	67010	1293	0	68303	6117	0	0	6117
21. MORENA*	14592	0	1461	16053	0	0	88	88
22. NARSINGHPUR	16377	0	1346	17723	0	0	471	471
23. PANNA*	6415	0	0	6415	0	0	155	155
24. RAISEN*	17692	5361	0	23053	0	0	22	22
25. RAJGARH	34717	0	0	34717	0	0	2071	2071
26. RATLAM*	35697	0	0	35697	0	1111	2658	3769
27. REWA (VINDHYA)*	1303	0	0	1303	0	0	113	113
28. SAGAR*	7628	0	0	7628	0	0	0	0
29. SATNA*	12960	0	0	12960	0	0	6	6
30. SEHORE*	37605	0	0	37605	0	0	2821	2821
31. SEONI	15858	70113	0	85971	0	0	200	200
32. SHAHDOL*	1862	0	0	1862	0	0	1282	1282
33. SHAJAPUR	83738	0	0	83738	0	0	1397	1397
34. SHIVPURI	9761	0	0	9761	0	2459	248	2707
35. SIDHI*	2414	473	912	3799	0	0	105	105
36. TIKAMGARH*	3481	0	0	3481	0	0	10089	10089
37. UJJAIN	62541	0	0	62541	0	0	2473	2473
38. VIDISHA	55170	0	0	55170	0	0	3618	3618
STATE TOTAL:	687548	77240	3719	768507	6117	3570	55484	65171
11. CHHATTISGARH								
1. AMBIKAPUR*	6493	0	0	6493	0	0	500	500
2. BILASPUR	48744	0	0	48744	0	0	127	127
3. DURG	67995	0	0	67995	0	0	2106	2106
4. JAGDALPUR	23145	0	0	23145	45	0	0	45
5. RAIGARH*	3401	0	0	3401	0	0	0	0
6. RAIPUR*	55659	0	38151	93810	0	0	815	815
7. RAJANANDGAON*	23630	0	0	23630	0	0	2618	2618
STATE TOTAL:	229067	0	38151	267218	45	0	6166	6211

DISTRICT CENTRAL COOPERATIVE BANKS
(BANK WISE AND CONSOLIDATED)

TABLE-VI (B)
LOANS ISSUED - MEDIUM TERM AGRICULTURAL AND MEDIUM TERM NON-AGRICULTURAL
DURING
2013-2014

10. MADHYA PRADESH

(As on 31st March)

(Amount In Lakhs)

NAME OF THE DISTRICT CENTRAL COOPERATIVE BANKS IN THE STATE	MEDIUM TERM AGRICULTURAL				MEDIUM TERM NON-AGRICULTURAL			OTHER LOANS AND ADVANCES	TOTAL LOANS AND ADVANCES
	MINOR IRRIGATION	ANIMAL HUSBANDRY	OTHERS	TOTAL MEDIUM TERM AGRICULTURAL	PURCHASE OF SHARES	OTHERS	TOTAL MEDIUM TERM NON-AGRICULTURAL		
1	52	53	54	55(52 to 54)	56	57	58(56 to 57)	59	60(47+51+55+58+59)
18. KHARGONE	24	0	58	82	0	3910	3910	0	227644
19. MANDLA*	0	0	0	0	0	135	135	0	4877
20. MANDSAUR*	59	0	0	59	1279	0	1279	330	76088
21. MORENA*	0	0	0	0	0	5	5	0	16146
22. NARSINGHPUR	437	0	9	446	0	259	259	0	18899
23. PANNA*	0	0	1124	1124	0	20	20	113	7827
24. RAISEN*	0	0	6	6	305	18	323	0	23404
25. RAJGARH	0	0	0	0	0	0	0	0	36788
26. RATLAM*	12	0	0	12	0	244	244	9	39731
27. REWA (VINDHYA)*	0	0	0	0	0	12	12	380	1808
28. SAGAR*	0	0	0	0	0	0	0	45	7673
29. SATNA*	0	0	0	0	0	126	126	3508	16600
30. SEHORE*	0	0	136	136	0	47233	47233	409	88204
31. SEONI	0	0	2498	2498	0	83	83	0	88752
32. SHAHDOL*	282	0	72	354	0	156	156	0	3654
33. SHAJAPUR	430	0	0	430	0	209	209	0	85774
34. SHIVPURI	0	0	0	0	0	11	11	3	12482
35. SIDHI*	26	0	760	786	0	112	112	3742	8544
36. TIKAMGARH*	13	0	0	13	0	136	136	0	13719
37. UJJAIN	0	0	30	30	0	420	420	18	65482
38. VIDISHA	1	2	558	561	0	2862	2862	0	62211
STATE TOTAL:	1284	2	5251	6537	1584	55951	57535	8557	906307
11. CHHATTISGARH									
1. AMBIKAPUR*	0	0	242	242	0	324	324	4600	12159
2. BILASPUR	213	165	260	638	0	472	472	7260	57241
3. DURG	7765	0	1191	8956	0	2877	2877	26693	108627
4. JAGDALPUR	0	383	0	383	76	70	146	0	23719
5. RAIGARH*	0	0	0	0	0	0	0	0	3401
6. RAIPUR*	612	0	277	889	0	1062	1062	1586	98162
7. RAJANANDGAON*	170	0	0	170	0	752	752	0	27170
STATE TOTAL:	8760	548	1970	11278	76	5557	5633	40139	330479

DISTRICT CENTRAL COOPERATIVE BANKS
(BANK WISE AND CONSOLIDATED)

TABLE-VII (A)
LOANS OUTSTANDING - SHORT TERM AGRICULTURAL AND SHORT TERM NON-
AGRICULTURAL DURING
2013-2014

10. MADHYA PRADESH

(As on 31st March)

(Amount In Lakhs)

NAME OF THE DISTRICT CENTRAL COOPERATIVE BANKS IN THE STATE	SHORT TERM AGRICULTURAL				SHORT TERM NON-AGRICULTURAL			
	SEASONAL AGRICULTURAL OPERATIONS	MARKETING OF CROPS	OTHERS INCLUDING SUPPLY & DISTRIBUTION	TOTAL SHORT TERM AGRICULTURAL	INDUSTRIAL PURPOSES	CONSUMPTION LOANS	OTHERS	TOTAL SHORT TERM NON- AGRICULTURAL
1	61	62	63	64(61 to 63)	65	66	67	68(65 to 67)
18. KHARGONE	117193	0	0	117193	0	0	12401	12401
19. MANDLA*	3359	0	0	3359	0	0	9331	9331
20. MANDSAUR*	24147	773	0	24920	7099	0	0	7099
21. MORENA*	15007	0	1345	16352	82	23	281	386
22. NARSINGHPUR	23061	0	1346	24407	0	0	261	261
23. PANNA*	9228	0	0	9228	0	0	801	801
24. RAISEN*	22338	6012	0	28350	24	46	53	123
25. RAJGARH	33783	0	0	33783	0	0	2071	2071
26. RATLAM*	21758	0	0	21758	0	459	2106	2565
27. REWA (VINDHYA)*	2872	0	0	2872	0	0	861	861
28. SAGAR*	12158	0	0	12158	0	0	251	251
29. SATNA*	15021	0	0	15021	5	0	158	163
30. SEHORE*	28969	0	0	28969	0	0	643	643
31. SEONI	15085	4415	0	19500	0	0	300	300
32. SHAHDOL*	2379	0	0	2379	0	0	2718	2718
33. SHAJAPUR	54940	0	0	54940	0	0	5726	5726
34. SHIVPURI	15914	0	0	15914	0	389	44	433
35. SIDHI*	3373	8	1061	4442	0	0	391	391
36. TIKAMGARH*	9342	0	0	9342	0	0	1063	1063
37. UJJAIN	45151	0	0	45151	0	0	2472	2472
38. VIDISHA	61057	0	0	61057	0	0	4284	4284
STATE TOTAL:	536135	11208	3752	551095	7210	917	46216	54343
11. CHHATTISGARH								
1. AMBIKAPUR*	7397	0	0	7397	0	0	222	222
2. BILASPUR	23561	0	0	23561	0	0	192	192
3. DURG	27517	0	0	27517	0	0	570	570
4. JAGDALPUR	18804	0	0	18804	0	0	35	35
5. RAIGARH*	8474	0	0	8474	0	0	802	802
6. RAIPUR*	23281	0	1055	24336	0	0	557	557
7. RAJANANDGAON*	12116	0	0	12116	0	0	2318	2318
STATE TOTAL:	121150	0	1055	122205	0	0	4696	4696

DISTRICT CENTRAL COOPERATIVE BANKS
(BANK WISE AND CONSOLIDATED)

TABLE-VII (B)
LOANS OUTSTANDING - MEDIUM TERM AGRICULTURAL AND MEDIUM TERM NON-
AGRICULTURAL DURING
2013-2014

10. MADHYA PRADESH

(As on 31st March)

(Amount In Lakhs)

NAME OF THE DISTRICT CENTRAL COOPERATIVE BANKS IN THE STATE	MEDIUM TERM AGRICULTURAL				MEDIUM TERM NON-AGRICULTURAL			OTHER LOANS OUTSTANDINGS	TOTAL LOANS OUTSTANDING
	MINOR IRRIGATION	ANIMAL HUSBANDRY	OTHERS	TOTAL MEDIUM TERM AGRICULTURAL	PURCHASE OF SHARES	OTHERS	TOTAL MEDIUM TERM NON- AGRICULTURAL		
1	69	70	71	72(52 to 54)	73	74	75(56 to 57)	76	77(64+68+72+75+76)
18. KHARGONE	423	0	1038	1461	0	5455	5455	307	136817
19. MANDLA*	0	7	0	7	0	666	666	0	13363
20. MANDSAUR*	140	0	0	140	2412	0	2412	962	35533
21. MORENA*	0	150	2	152	0	447	447	1	17338
22. NARSINGHPUR	340	0	56	396	0	426	426	0	25490
23. PANNA*	0	0	1538	1538	0	39	39	186	11792
24. RAISEN*	0	0	386	386	209	925	1134	1133	31126
25. RAJGARH	0	0	30	30	0	267	267	0	36151
26. RATLAM*	76	2	36	114	0	476	476	35	24948
27. REWA (VINDHYA)*	23	139	43	205	0	704	704	2762	7404
28. SAGAR*	0	0	229	229	0	274	274	3304	16216
29. SATNA*	0	0	230	230	0	295	295	3512	19221
30. SEHORE*	0	0	490	490	0	2295	2295	1469	33866
31. SEONI	0	0	2498	2498	0	327	327	0	22625
32. SHAHDOL*	421	0	104	525	0	643	643	0	6265
33. SHAJAPUR	483	0	0	483	0	1054	1054	0	62203
34. SHIVPURI	0	0	53	53	0	24	24	14	16438
35. SIDHI*	104	0	1269	1373	1	565	566	2584	9356
36. TIKAMGARH*	1993	0	0	1993	0	688	688	0	13086
37. UJJAIN	0	0	995	995	0	198	198	198	49014
38. VIDISHA	68	34	695	797	0	1367	1367	0	67505
STATE TOTAL:	4071	332	9692	14095	2622	17135	19757	16467	655757
11. CHHATTISGARH									
1. AMBIKAPUR*	0	0	940	940	0	990	990	1234	10783
2. BILASPUR	461	213	879	1553	0	772	772	7260	33338
3. DURG	9727	0	2315	12042	0	5977	5977	1622	47728
4. JAGDALPUR	0	0	2247	2247	0	1994	1994	252	23332
5. RAIGARH*	9	0	1163	1172	0	167	167	0	10615
6. RAIPUR*	3932	0	1893	5825	0	4254	4254	1605	36577
7. RAJANANDGAON*	213	0	3344	3557	0	1197	1197	0	19188
STATE TOTAL:	14342	213	12781	27336	0	15351	15351	11973	181561

DISTRICT CENTRAL COOPERATIVE BANKS
(BANK WISE AND CONSOLIDATED)

TABLE-VIII
PURPOSE WISE DEMAND AND COLLECTION DURING
2013-2014

10. MADHYA PRADESH

(As on 31st March)

(Amount In Lakhs)

NAME OF THE DISTRICT CENTRAL COOPERATIVE BANKS IN THE STATE	DETAILS OF DEMAND						DETAILS OF COLLECTION					
	SHORT TERM		MEDIUM TERM		OTHERS	TOTAL	SHORT TERM		MEDIUM TERM		OTHERS	TOTAL
	AGRICULT- URAL	NON- AGRICULT- URAL	AGRICULT- URAL	NON- AGRICULT- URAL			AGRICULT- URAL	NON- AGRICULT- URAL	AGRICULT- URAL	NON- AGRICULT- URAL		
1	78	79	80	81	82	83(78 to 82)	84	85	86	87	88	89(84 to 88)
18. KHARGONE	207796	21481	911	1484	307	231979	171340	21053	558	1120	0	194071
19. MANDLA*	4942	2462	11	651	0	8066	2712	292	4	428	0	3436
20. MANDSAUR*	76188	0	58	0	0	76246	69441	0	47	0	0	69488
21. MORENA*	16885	0	2	573	1	17461	11637	0	0	137	0	11774
22. NARSINGHPUR	18133	137	274	542	0	19086	7261	21	143	154	0	7579
23. PANNA*	10307	0	1233	0	0	11540	5917	0	209	0	0	6126
24. RAISEN*	27093	51	384	350	0	27878	10642	0	108	72	0	10822
25. RAJGARH	46844	23	37	94	0	46998	29374	1	22	27	0	29424
26. RATLAM*	40138	57	73	283	5	40556	38501	29	73	226	0	38829
27. REWA (VINDHYA)*	2607	662	132	533	113	4047	262	3	14	18	4	301
28. SAGAR*	13278	43	196	97	241	13855	5109	2	41	0	18	5170
29. SATNA*	18926	182	367	226	205	19906	11877	35	199	55	14	12180
30. SEHORE*	45740	0	8	774	0	46522	38250	0	6	347	0	38603
31. SEONI	23398	206	1	212	61	23878	13969	15	0	21	1	14006
32. SHAHDOL*	2760	21	99	187	18	3085	1091	0	42	16	10	1159
33. SHAJAPUR	87484	1502	63	520	0	89569	67944	1456	61	210	0	69671
34. SHIVPURI	14779	0	57	0	0	14836	1942	0	7	0	0	1949
35. SIDHI*	4119	208	581	717	727	6352	1591	27	391	133	373	2515
36. TIKAMGARH*	9413	0	0	0	1342	10755	2995	0	0	0	866	3861
37. UJJAIN	71726	36344	74	327	102	108573	64875	34122	38	192	38	99265
38. VIDISHA	89747	483	210	469	375	91284	52054	268	202	345	335	53204
STATE TOTAL:	832303	63862	4771	8039	3497	912472	608784	57324	2165	3501	1659	673433
11. CHHATTISGARH												
1. AMBIKAPUR*	9422	38	298	383	158	10299	4289	2	147	37	2	4477
2. BILASPUR	52146	4	682	352	1146	54330	34899	0	522	29	0	35450
3. DURG	76298	323	5594	3753	2701	88669	65080	276	5510	2769	1716	75351
4. JAGDALPUR	25155	0	0	317	303	25775	18058	0	0	8	2	18068
5. RAIGARH*	10321	21	1473	123	0	11938	2272	2	326	10	0	2610
6. RAIPUR*	67473	364	1998	1970	2302	74107	54737	269	1600	975	791	58372
7. RAJANANDGAON*	21988	87	3524	202	0	25801	13830	44	2475	80	0	16429
STATE TOTAL:	262803	837	13569	7100	6610	290919	193165	593	10580	3908	2511	210757

DISTRICT CENTRAL COOPERATIVE BANKS
(BANK WISE AND CONSOLIDATED)

TABLE-IX
PURPOSE WISE BALANCES(OVERDUES) AND PERCENTAGE OF OVERDUES TO DEMAND DURING
2013-2014

10. MADHYA PRADESH

(As on 31st March)

(Amount In Lakhs)

NAME OF THE DISTRICT CENTRAL COOPERATIVE BANKS IN THE STATE	DETAILS OF BALANCES(OVERDUES)(Amount In Lakhs)						PERCENTAGE OF OVERDUES TO DEMAND(%)					
	SHORT TERM		MEDIUM TERM		OTHERS	TOTAL	SHORT TERM		MEDIUM TERM		OTHERS	TOTAL
	AGRICULT- URAL	NON- AGRICULT- URAL	AGRICULT- URAL	NON- AGRICULT- URAL			AGRICULT- URAL	NON- AGRICULT- URAL	AGRICULT- URAL	NON- AGRICULT- URAL		
1	90	91	92	93	94	95(90 to 94)	96	97	98	99	100	101
18. KHARGONE	36456	428	353	364	307	37908	17.54	1.99	38.75	24.53	100.0	16.34
19. MANDLA*	2230	2170	7	223	0	4630	45.12	88.14	63.64	34.25	0.0	57.4
20. MANDSAUR*	6747	0	11	0	0	6758	8.86	0.0	18.97	0.0	0.0	8.86
21. MORENA*	5248	0	2	436	1	5687	31.08	0.0	100.0	76.09	100.0	32.57
22. NARSINGHPUR	10872	116	131	388	0	11507	59.96	84.67	47.81	71.59	0.0	60.29
23. PANNA*	4390	0	1024	0	0	5414	42.59	0.0	83.05	0.0	0.0	46.92
24. RAISEN*	16451	51	276	278	0	17056	60.72	100.0	71.88	79.43	0.0	61.18
25. RAJGARH	17470	22	15	67	0	17574	37.29	95.65	40.54	71.28	0.0	37.39
26. RATLAM*	1637	28	0	57	5	1727	4.08	49.12	0.0	20.14	100.0	4.26
27. REWA (VINDHYA)*	2345	659	118	515	109	3746	89.95	99.55	89.39	96.62	96.46	92.56
28. SAGAR*	8169	41	155	97	223	8685	61.52	95.35	79.08	100.0	92.53	62.68
29. SATNA*	7049	147	168	171	191	7726	37.25	80.77	45.78	75.66	93.17	38.81
30. SEHORE*	7490	0	2	427	0	7919	16.38	0.0	25.0	55.17	0.0	17.02
31. SEONI	9429	191	1	191	60	9872	40.3	92.72	100.0	90.09	98.36	41.34
32. SHAHDOL*	1669	21	57	171	8	1926	60.47	100.0	57.58	91.44	44.44	62.43
33. SHAJAPUR	19540	46	2	310	0	19898	22.34	3.06	3.17	59.62	0.0	22.22
34. SHIVPURI	12837	0	50	0	0	12887	86.86	0.0	87.72	0.0	0.0	86.86
35. SIDHI*	2528	181	190	584	354	3837	61.37	87.02	32.7	81.45	48.69	60.41
36. TIKAMGARH*	6418	0	0	0	476	6894	68.18	0.0	0.0	0.0	35.47	64.1
37. UJJAIN	6851	2222	36	135	64	9308	9.55	6.11	48.65	41.28	62.75	8.57
38. VIDISHA	37693	215	8	124	40	38080	42.0	44.51	3.81	26.44	10.67	41.72
STATE TOTAL:	223519	6538	2606	4538	1838	239039	26.86	10.24	54.62	56.45	52.56	26.2
11. CHHATTISGARH												
1. AMBIKAPUR*	5133	36	151	346	156	5822	54.48	94.74	50.67	90.34	98.73	56.53
2. BILASPUR	17247	4	160	323	1146	18880	33.07	100.0	23.46	91.76	100.0	34.75
3. DURG	11218	47	84	984	985	13318	14.7	14.55	1.5	26.22	36.47	15.02
4. JAGDALPUR	7097	0	0	309	301	7707	28.21	0.0	0.0	97.48	99.34	29.9
5. RAIGARH*	8049	19	1147	113	0	9328	77.99	90.48	77.87	91.87	0.0	78.14
6. RAIPUR*	12736	95	398	995	1511	15735	18.88	26.1	19.92	50.51	65.64	21.23
7. RAJANANDGAON*	8158	43	1049	122	0	9372	37.1	49.43	29.77	60.4	0.0	36.32
STATE TOTAL:	69638	244	2989	3192	4099	80162	26.5	29.15	22.03	44.96	62.01	27.55

DISTRICT CENTRAL COOPERATIVE BANKS
(BANK WISE AND CONSOLIDATED)

TABLE-X
COST OF MANAGEMENT, NUMBER OF EMPLOYEES, PROFIT/LOSS, BRANCHES WORKING IN
PROFIT/LOSS AND DIVIDEND DECLARED DURING
2013-2014

10. MADHYA PRADESH

(As on 31st March)

(Amount In Lakhs)

NAME OF THE DISTRICT CENTRAL COOPERATIVE BANKS IN THE STATE	COST OF MANAGEMENT (COM)			TOTAL NO. OF EMPLOYEES	COM PER EMPLOYEE	% OF COM TO WORKING CAPITAL	BANKS IN PROFIT(+) LOSS(-)	DIVIDEND DECLARED (%)	BRANCHES WORKING AT		AUDIT CLASSIFICA- TION (A/B/C/D/GOVT.)
	SALARIES	OTHER EXPENSES	TOTAL						PROFIT (Numbers)	LOSS (Numbers)	
1	102	103	104(102 to	105	106	107	108	109	110	111	112
18. KHARGONE	2310	572	2882	557	5.17	1.34	1140	6.25	40	23	A
19. MANDLA*	187	90	277	161	1.72	0.9	365	0	15	0	D
20. MANDSAUR*	645	301	946	222	4.26	0.99	902	0	33	2	A
21. MORENA*	253	53	306	158	1.94	1.27	1	0	16	6	A
22. NARSINGHPUR	477	269	746	164	4.55	2.19	446	0	15	2	B
23. PANNA*	177	166	343	122	2.81	1.72	63	0	9	1	C
24. RAISEN*	281	427	708	148	4.78	1.71	86	0	18	1	B
25. RAJGARH	464	251	715	95	7.53	1.51	113	0	13	3	B
26. RATLAM*	561	186	747	176	4.24	1.34	555	0	19	3	A
27. REWA (VINDHYA)*	125	75	200	189	1.06	1.17	432	0	16	5	D
28. SAGAR*	283	84	367	101	3.63	1.74	182	0	19	2	B
29. SATNA*	468	99	567	142	3.99	1.88	261	0	11	4	A
30. SEHORE*	556	406	962	212	4.54	1.87	990	0	19	9	A
31. SEONI	195	110	305	54	5.65	0.84	276	0	18	0	B
32. SHAHDOL*	89	33	122	115	1.06	0.69	388	0	18	2	D
33. SHAJAPUR	655	319	974	195	4.99	1.15	799	8	18	7	A
34. SHIVPURI	292	137	429	92	4.66	1.74	120	0	13	0	B
35. SIDHI*	120	43	163	113	1.44	0.95	614	0	13	2	D
36. TIKAMGARH*	157	250	407	86	4.73	1.81	528	0	14	4	C
37. UJJAIN	967	4056	5023	220	22.83	7.35	422	3	25	6	A
38. VIDISHA	N.A.	N.A.	0	271	0.0	0.0	841	15	18	4	A
STATE TOTAL:	9262	7927	17189	3593	4.78	1.64	(+)9524 (-0)	NOT COMPILED	380	86	NOT COMPILED
11. CHHATTISGARH											
1. AMBIKAPUR*	419	187	606	140	4.33	1.6	-772	0	13	9	C
2. BILASPUR	1721	2003	3724	535	6.96	2.65	1370	1	40	8	A
3. DURG	1568	1202	2770	344	8.05	1.98	221	5	37	2	A
4. JAGDALPUR	N.A.	2875	2875	200	14.38	5.21	105	0	18	5	B
5. RAIGARH*	197	75	272	121	2.25	1.74	46	0	14	2	D
6. RAIPUR*	2190	7814	10004	680	14.71	4.91	811	0	50	9	A
7. RAJANANDGAON*	678	337	1015	256	3.96	1.82	817	0	27	2	A
STATE TOTAL:	6773	14493	21266	2276	9.34	3.28	(+)3370 (-772)	NOT COMPILED	199	37	NOT COMPILED

DISTRICT CENTRAL COOPERATIVE BANKS
(BANK WISE AND CONSOLIDATED)

TABLE-XI
DETAILS OF KISSAN CREDIT CARD ISSUED AND LOANS DISBURSED ON THEM DURING
2013-2014

10. MADHYA PRADESH

(As on 31st March)

(Amount In Lakhs)

NAME OF THE DISTRICT CENTRAL COOPERATIVE BANKS IN THE STATE	2011-2012		2012-2013		2013-2014	
	NUMBER OF KISSAN CREDIT CARD ISSUED	LOAN SANCTIONED/DISBURSED ON KCC	NUMBER OF KISSAN CREDIT CARD ISSUED (IN NO'S)	LOAN SANCTIONED/DISBURSED ON KCC	NUMBER OF KISSAN CREDIT CARD ISSUED (IN NO'S)	LOAN SANCTIONED/DISBURSED ON KCC
1	113	114	115	116	117	18
18. KHARGONE	26979	120931.13	1432	159992.6	11629	197727.17
19. MANDLA*	97485	2482	0	0	0	0
20. MANDSAUR*	259520	46495.25	264645	67010.13	0	0
21. MORENA*	3085	14595	0	0	0	0
22. NARSINGHPUR	62183	8702.73	64118	11707.22	65190	16377.16
23. PANNA*	107627	6446	0	0	0	0
24. RAISEN*	79859	31456	0	0	0	0
25. RAJGARH	89300	17146.6	102726	29196.73	116982	34716.94
26. RATLAM*	5055	31404.71	5745	35697.31	0	0
27. REWA (VINDHYA)*	47118	1303	0	0	0	0
28. SAGAR*	403	4521.77	708	7627.64	0	0
29. SATNA*	89959	12960	0	0	0	0
30. SEHORE*	99222	43143	0	0	0	0
31. SEONI	31088	8422.56	106266	11822.87	109488	15857.62
32. SHAHDOL*	15382	4930	0	0	0	0
33. SHAJAPUR	158531	29791.66	158856	64240.09	160920	52618.4
34. SHIVPURI	6015	6023.97	5975	7573.37	4681	6481.01
35. SIDHI*	38410	2720	0	0	0	0
36. TIKAMGARH*	275	3481	0	0	0	0
37. UJJAIN	171362	28426	170482	48102.69	174582	62261.94
38. VIDISHA	0	0	139228	55229.32	140264	55170.4
STATE TOTAL:	1388858	425382.38	1020181	498199.97	783736	441210.64
11. CHHATTISGARH						
1. AMBIKAPUR*	160157	7397	0	0	0	0
2. BILASPUR	8083	25332.87	20416	33746.22	27887	48743.46
3. DURG	244509	35728	267978	58386.02	291719	67994.73
4. JAGDALPUR	188205	11868.81	215312	17570.3	278159	23145.09
5. RAIGARH*	78137	3401	0	0	0	0
6. RAIPUR*	417805	42652.49	460812	55658.75	0	0
7. RAJANANDGAON*	217432	23011	0	0	0	0
STATE TOTAL:	1314328	149391.17	964518	165361.29	597765	139883.28

DISTRICT CENTRAL COOPERATIVE BANKS
(BANK WISE AND CONSOLIDATED)

TABLE-XII
TOTAL BUSINESS, YIELD ON EMPLOYEES, COST OF FUNDS, COST OF DEPOSITS DURING
2013-2014

10. MADHYA PRADESH

(As on 31st March)

(Amount In Lakhs)

NAME OF THE DISTRICT CENTRAL COOPERATIVE BANKS IN THE STATE	TOTAL BUSINESS	YIELD ON EMPLOYEES	COST OF FUNDS (%)	COST OF DEPOSITS (%)
1	119	120	121	122
18. KHARGONE	208758.37	374.79	6.98	7.59
19. MANDLA*	31503	159	6	3
20. MANDSAUR*	96039.83	432.61	6.71	6.02
21. MORENA*	28932	183	10	8
22. NARSINGHPUR	43325.18	264.18	6	7.96
23. PANNA*	23532	8	8	5
24. RAISEN*	41515	281	2	6
25. RAJGARH	51211.23	539.07	5.46	7.96
26. RATLAM*	50016.37	284.13	5.09	6.96
27. REWA (VINDHYA)*	14954	105	5	3
28. SAGAR*	21534.82	213.21	5.22	4.21
29. SATNA*	37529	264	5	4
30. SEHORE*	56410	266	5	5
31. SEONI	39669.82	734.63	9.86	4.59
32. SHAHDOL*	23089	86	5	3
33. SHAJAPUR	93892.33	481.5	4.72	6.32
34. SHIVPURI	26620.38	289.35	5.41	5.81
35. SIDHI*	19255	12	41	37
36. TIKAMGARH*	48897	9	5	4
37. UJJAIN	73260.2	333	7.02	5.76
38. VIDISHA	102243.55	377.28	5.68	7.04
STATE TOTAL:	1132188.08	5696.75	NOT COMPILED	
11. CHHATTISGARH				
1. AMBIKAPUR*	41090	6	4	4
2. BILASPUR	115692.74	216.25	N.A.	N.A.
3. DURG	140936.15	409.7	5.35	5.93
4. JAGDALPUR	55148.22	275.74	3.25	4.01
5. RAIGARH*	5461	12	4	9
6. RAIPUR*	191737.4	281.97	3.92	4.6
7. RAJANANDGAON*	53331	18	4	4
STATE TOTAL:	603396.51	1219.66	NOT COMPILED	

DISTRICT CENTRAL COOPERATIVE BANKS
(BANK WISE AND CONSOLIDATED)

TABLE-XII (A)
NON PERFORMING ASSETS (ABSOLUTE, GROSS & NET) AND CAPITAL TO RISK WEIGHTED
ASSETS RATIO DURING
2013-2014

10. MADHYA PRADESH

(As on 31st March)

NAME OF THE DISTRICT CENTRAL COOPERATIVE BANKS IN THE STATE	NON PERFORMING ASSETS (NPA)			CAPITAL TO RISK WEIGHTED ASSETS RATIO (%)		
	ABSOLUTE	GROSS (%)	NET (%)	2011-2012	2012-2013	2013-2014
1	123	124	125	126	127	128
18. KHARGONE	1223.55	1.57	0	N.A.	N.A.	N.A.
19. MANDLA*	9871	75	13	N.A.	N.A.	0
20. MANDSAUR*	1431.7	4.03	2.61	N.A.	N.A.	0
21. MORENA*	1921	11	3	N.A.	N.A.	0
22. NARSINGHPUR	4736.06	18.58	13.11	N.A.	N.A.	N.A.
23. PANNA*	3360	46	28	N.A.	N.A.	0
24. RAISEN*	9054	30	5	N.A.	N.A.	0
25. RAJGARH	3701.23	10.24	5.32	N.A.	N.A.	N.A.
26. RATLAM*	0	0	1.86	N.A.	N.A.	0
27. REWA (VINDHYA)*	5788	64	26	N.A.	N.A.	0
28. SAGAR*	699.69	43.12	25.61	N.A.	N.A.	0
29. SATNA*	2880	15	4	N.A.	N.A.	0
30. SEHORE*	1618	5	1	N.A.	N.A.	0
31. SEONI	5659.83	25.02	5.57	N.A.	N.A.	N.A.
32. SHAHDOL*	6265	31	0	N.A.	N.A.	0
33. SHAJAPUR	925.15	1.48	0.48	N.A.	N.A.	N.A.
34. SHIVPURI	5151.33	31.34	28.12	N.A.	N.A.	N.A.
35. SIDHI*	43	56	13	N.A.	N.A.	0
36. TIKAMGARH*	N.A.	93	50	N.A.	N.A.	0
37. UJJAIN	743.67	1.52	0.04	N.A.	N.A.	N.A.
38. VIDISHA	4008.04	5.94	4.68	N.A.	N.A.	N.A.
STATE TOTAL:	69080.25			NOT COMPILED		
11. CHHATTISGARH						
1. AMBIKAPUR*	1634	15	15	N.A.	N.A.	0
2. BILASPUR	8794.75	26.38	0	N.A.	N.A.	N.A.
3. DURG	2134.65	4.47	1.6	N.A.	N.A.	N.A.
4. JAGDALPUR	N.A.	8.49	N.A.	N.A.	N.A.	N.A.
5. RAIGARH*	5857	55	42	N.A.	N.A.	0
6. RAIPUR*	7435.16	20.33	6.99	N.A.	N.A.	0
7. RAJANANDGAON*	1427	7	0	N.A.	N.A.	0
STATE TOTAL:	27282.56			NOT COMPILED		

DISTRICT CENTRAL COOPERATIVE BANKS
(BANK WISE AND CONSOLIDATED)

TABLE-II
NUMBER OF OFFICES, MEMBERSHIP, SHARE CAPITAL AND RESERVE FUNDS DURING
2013-2014

12. MAHARASHTRA

(As on 31st March)

(Amount In Lakhs)

NAME OF THE DISTRICT CENTRAL COOPERATIVE BANKS IN THE STATE	NO. OF OFFICES WITH H. O.	MEMBERSHIP (IN NUMBERS)			PAID UP SHARE CAPITAL			TOTAL SHARE CAPITAL	RESERVE AND OTHER FUNDS			TOTAL RESERVE FUNDS
		COOPERATIVE SOCIETIES	INDIVIDUALS	TOTAL MEMBERSHIP	FROM COOPERATIVES	FROM GOVERNMENTS	FROM INDIVIDUALS		STATUTORY RESERVE FUND	AGRIL.CRDT STABIL. FUND	OTHER RESERVES	
1	2	3	4	5(3 to 4)	6	7	8	9(6 to 8)	10	11	12	13(10 to 12)
1. AHMEDNAGAR*	283	5619	1122	6741	9176	0	1	9177	43373	3366	16725	63464
2. AKOLA	107	1362	1105	2467	8585	0	1	8586	4479	399	12008	16886
3. AMRAVATI	92	1812	1382	3194	4398	0	5	4403	933	286	845	2064
4. AURANGABAD*	142	1603	59	1662	6665	0	0	6665	401	231	25510	26142
5. BEED	60	2409	143	2552	5757	0	0	5757	4276	623	38305	43204
6. BHANDARA*	40	1183	88	1271	2612	0	18	2630	693	472	8586	9751
7. BULDANA*	83	1376	1351	2727	5069	42	50	5161	553	113	24539	25205
8. CHANDRAPUR	80	1521	440	1961	5250	13	0	5263	1259	860	17986	20105
9. DHULE & NANDURBAR	91	3786	201	3987	6397	4614	10	11021	450	142	9721	10313
10. GADCHIROLI	50	465	41	506	1194	3	5	1202	2269	1251	9863	13383
11. GONDIA	31	1043	120	1163	3347	12	0	3359	993	675	5379	7047
12. JALANA	65	1436	1	1437	3154	2055	0	5209	123	89	9158	9370
13. JALGAON	247	4812	2624	7436	15445	0	4	15449	637	462	14770	15869
14. KOLHAPUR	192	11143	710	11853	13501	0	1	13502	4947	1501	22816	29264
15. LATUR	113	1214	0	1214	6084	0	0	6084	4169	1823	18361	24353
16. MUMBAI*	45	15852	1789	17641	7140	0	24	7164	5253	0	63737	68990
17. NAGPUR	86	2621	157	2778	6438	40	1	6479	1350	414	629	2393
18. NANDED	80	2290	114	2404	4023	1010	0	5033	161	131	38223	38515
19. NASIK	213	7625	1846	9471	16096	0	25	16121	2342	1165	56195	59702
20. OSMANABAD	104	2343	0	2343	6177	0	0	6177	3062	269	2762	6093
21. PARBHANI	104	2971	1	2972	5338	28	0	5366	353	114	16957	17424
22. PUNE	255	8944	2519	11463	22979	0	59	23038	10485	7491	48105	66081
23. RAIGAD	58	722	967	1689	1639	0	1	1640	1979	1130	13488	16597
24. RATNAGIRI	76	1746	262	2008	3545	0	50	3595	1914	584	5208	7706
25. SANGLI	218	3998	363	4361	10385	41	0	10426	2048	1443	19824	23315
26. SATARA	258	2646	111	2757	11082	0	1	11083	7881	4920	12719	25520
27. SINDHUDURG	99	1041	241	1282	2953	0	2	2955	1327	343	5328	6998
28. SOLAPUR	221	4121	2724	6845	15937	0	2	15939	6690	2904	24171	33765
29. THANE	102	5350	185	5535	2791	0	2	2793	8839	4480	49289	62608
30. WARDHA	46	715	92	807	2877	0	0	2877	177	145	126	448
31. YAVATMAL	83	1452	422	1874	8141	0	1	8142	2600	1067	15906	19573
STATE TOTAL:	3724	105221	21180	126401	224175	7858	263	232296	126016	38893	607239	772148

DISTRICT CENTRAL COOPERATIVE BANKS
(BANK WISE AND CONSOLIDATED)

TABLE-III
DEPOSITS SOURCE-WISE AND TYPE-WISE DURING
2013-2014

12. MAHARASHTRA

(As on 31st March)

(Amount In Lakhs)

NAME OF THE DISTRICT CENTRAL COOPERATIVE BANKS IN THE STATE	INSTITUTIONAL DEPOSITS FROM				TOTAL DEPOSITS (14 to 17) or (19 to 23)	TYPEWISE DEPOSITS				
	COOPERATIVE	INDIVIDUALS	LOCAL BODIES	OTHERS		CURRENT	SAVINGS	FIXED	RESERVE FUNDS	OTHER DEPOSITS
1	14	15	16	17	18	19	20	21	22	23
1. AHMEDNAGAR*	118213	211677	8750	8935	347575	40905	121798	157588	18021	9263
2. AKOLA	19259	115563	36289	0	171111	45552	55636	65373	4550	0
3. AMRAVATI	10475	71477	34955	0	116907	37462	50426	25836	3183	0
4. AURANGABAD*	16340	73710	35875	0	125925	36865	47940	41120	0	0
5. BEED	15266	35051	17623	0	67940	24349	16941	23653	2997	0
6. BHANDARA*	10405	40175	12629	1664	64873	15208	26739	22910	16	0
7. BULDANA*	12313	44081	2991	6	59391	11541	18155	29689	0	6
8. CHANDRAPUR	9990	94601	49614	4644	158849	37340	57227	51197	8440	4645
9. DHULE & NANDURBAR	12488	24151	14343	0	50982	16211	15749	12883	6139	0
10. GADCHIROLI	1886	40100	39713	0	81699	33293	29787	17441	1178	0
11. GONDIA	12352	29145	15621	0	57118	15713	20718	20577	110	0
12. JALANA	6013	16103	2738	0	24854	10224	6819	6372	1439	0
13. JALGAON	36208	151682	45990	2413	236293	35699	92685	102168	3327	2414
14. KOLHAPUR	100716	132617	28582	0	261915	37439	102381	91240	24708	6147
15. LATUR	19411	86698	14715	0	120824	19380	37805	59714	3925	0
16. MUMBAI*	204488	36284	56006	0	296778	20498	39869	108032	0	128379
17. NAGPUR	21571	49397	16000	0	86968	7318	33132	20413	13190	12915
18. NANDED	10021	21817	6630	0	38468	8619	15398	14451	0	0
19. NASIK	81871	212088	35575	558	330092	61031	127835	118671	21996	559
20. OSMANABAD	4468	34031	5913	701	45113	9954	18958	15418	783	0
21. PARBHANI	7154	33061	3976	33453	77644	39474	20024	18146	0	0
22. PUNE	263946	318710	23398	62277	668331	120344	217281	330706	0	0
23. RAIGAD	33215	90814	46878	2	170909	49050	52243	63260	6356	0
24. RATNAGIRI	29664	66165	25683	0	121512	24199	40891	47371	5937	3114
25. SANGLI	85221	225888	26592	2836	340537	51365	127095	146966	14968	143
26. SATARA	117580	244137	38642	0	400359	64609	129531	182696	23334	189
27. SINDHUDURG	15126	80230	18358	0	113714	13670	37365	58624	4055	0
28. SOLAPUR	58252	235688	3296	0	297236	11784	111785	173558	1	108
29. THANE	140008	232195	55399	0	427602	65021	169725	170851	22005	0
30. WARDHA	4759	18742	2217	7674	33392	9142	12317	11856	77	0
31. YAVATMAL	7543	147439	2096	4964	162042	37739	41829	78154	3994	326
STATE TOTAL:	1486222	3213517	727087	130127	5556953	1010998	1896084	2286934	194729	168208

DISTRICT CENTRAL COOPERATIVE BANKS
(BANK WISE AND CONSOLIDATED)

TABLE-IV
BORROWINGS FROM SCB/NABARD, GOVT. OF INDIA, COMMERCIAL BANKS, CASH CREDIT &
OVERDRAFTS AND OTHERS DURING
2013-2014

12. MAHARASHTRA

(As on 31st March)

(Amount In Lakhs)

NAME OF THE DISTRICT CENTRAL COOPERATIVE BANKS IN THE STATE	BORROWINGS FROM SCB/NABARD					TOTAL LOANS FROM SCB/NABARD	LOANS FROM		CASH CREDIT AND OVERDRAFTS	TOTAL BORROWING S
	AGRICULTURAL		NON-AGRICULTURAL		OTHERS		GOVERNMENT	COMMERCIAL BANKS		
	SHORT TERM	MEDIUM TERM	SHORT TERM	MEDIUM TERM						
1	24	25	26	27	28	29(24 to 28)	30	31	32	33(29 to 32)
1. AHMEDNAGAR*	8379	0	0	2563	0	10942	0	0	0	10942
2. AKOLA	18400	1412	0	0	1717	21529	0	0	3500	25029
3. AMRAVATI	0	10	0	0	1	11	0	0	0	11
4. AURANGABAD*	0	0	0	0	1107	1107	0	0	0	1107
5. BEED	21215	72	7426	5	0	28718	0	0	0	28718
6. BHANDARA*	5000	0	0	0	0	5000	0	0	0	5000
7. BULDANA*	10120	0	0	0	632	10752	0	0	39	10791
8. CHANDRAPUR	9900	0	0	461	0	10361	0	0	0	10361
9. DHULE & NANDURBAR	7967	0	0	0	0	7967	0	0	0	7967
10. GADCHIROLI	1908	0	0	10	0	1918	0	0	0	1918
11. GONDIA	4100	0	0	0	0	4100	0	0	0	4100
12. JALANA	7450	0	314	0	0	7764	0	0	0	7764
13. JALGAON	28886	0	0	0	0	28886	4	0	51	28941
14. KOLHAPUR	32754	151	0	0	0	32905	0	0	1150	34055
15. LATUR	22426	88	0	0	0	22514	0	0	2500	25014
16. MUMBAI*	0	0	0	0	0	0	0	0	2997	2997
17. NAGPUR	3400	0	0	0	0	3400	0	0	0	3400
18. NANDED	10476	0	0	0	0	10476	0	0	0	10476
19. NASIK	62933	607	0	0	1324	64864	0	0	177	65041
20. OSMANABAD	15896	0	2500	0	869	19265	0	0	0	19265
21. PARBHANI	12966	0	2157	0	0	15123	0	0	0	15123
22. PUNE	43793	65	0	0	0	43858	0	0	0	43858
23. RAIGAD	0	0	123	0	0	123	0	0	0	123
24. RATNAGIRI	1550	28	0	26	487	2091	0	0	0	2091
25. SANGLI	12667	0	0	73	588	13328	0	0	0	13328
26. SATARA	50000	375	0	0	139	50514	0	7689	0	58203
27. SINDHUDURG	4800	414	5000	1144	2300	13658	0	0	0	13658
28. SOLAPUR	49467	318	0	0	0	49785	1	0	0	49786
29. THANE	0	42	0	0	0	42	0	0	0	42
30. WARDHA	0	0	45	0	0	45	0	0	0	45
31. YAVATMAL	23000	58	0	723	0	23781	0	0	0	23781
STATE TOTAL:	469453	3640	17565	5005	9164	504827	5	7689	10414	522935

DISTRICT CENTRAL COOPERATIVE BANKS
(BANK WISE AND CONSOLIDATED)

TABLE-V
WORKING CAPITAL, CASH AND BALANCES WITH BANKS, CALL DEPOSITS AND DETAILS OF
INVESTMENTS WITH VARIOUS AGENCIES DURING
2013-2014

12. MAHARASHTRA

(As on 31st March)

(Amount In Lakhs)

NAME OF THE DISTRICT CENTRAL COOPERATIVE BANKS IN THE STATE	WORKING CAPITAL	CASH ON HAND	BALANCES WITH BANKS	CALL DEPOSITS	DETAILS OF INVESTMENTS					TOTAL INVESTMENTS
					IN GOVT. SECURITY	DEBENTURES OF LDBS	OTHER TRUSTEE SECURITY	FIXED DEPOSITS	OTHER INVESTMENT S	
1	34	35	36	37	38	39	40	41	42	43(38 to 42)
1. AHMEDNAGAR*	429042	10970	6236	0	7436	410	460	0	195875	204181
2. AKOLA	230422	3481	14222	0	1388	0	0	79512	4590	85490
3. AMRAVATI	147312	4653	5296	0	0	0	0	54846	260	55106
4. AURANGABAD*	170719	2745	3974	0	0	0	0	46640	4	46644
5. BEED	160801	319	4242	162	5330	0	0	16343	6781	28454
6. BHANDARA*	91731	4013	3521	0	5	0	0	37481	2173	39659
7. BULDANA*	83768	186	379	0	0	0	0	11568	621	12189
8. CHANDRAPUR	200113	5203	12553	22433	7715	0	0	59514	479	67708
9. DHULE & NANDURBAR	83775	4643	3245	0	13668	0	15	11139	975	25797
10. GADCHIROLI	103830	877	5828	0	0	0	0	19215	39401	58616
11. GONDIA	82594	2033	4704	0	0	0	0	17429	296	17725
12. JALANA	43790	687	639	0	0	0	0	12940	333	13273
13. JALGAON	330633	32595	17115	0	8243	0	200	66907	36973	112323
14. KOLHAPUR	342894	8456	8194	0	21652	0	0	107446	1380	130478
15. LATUR	184083	3236	3236	0	14314	0	0	36345	904	51563
16. MUMBAI*	392313	3552	5733	2662	75150	0	0	29430	73231	177811
17. NAGPUR	138918	4207	2627	0	1020	0	0	14620	340	15980
18. NANDED	74468	904	1145	0	0	0	0	14214	955	15169
19. NASIK	462840	23134	9385	0	13540	0	0	111393	15011	139944
20. OSMANABAD	112797	3703	1217	0	0	0	0	18451	1182	19633
21. PARBHANI	122457	1033	6826	9086	0	0	0	16919	682	17601
22. PUNE	839299	30580	37645	46701	155906	0	6000	181180	741	343827
23. RAIGAD	198927	3252	1425	0	11202	0	0	94636	1560	107398
24. RATNAGIRI	140192	2714	4691	0	5207	55	1	22046	27000	54309
25. SANGLI	402701	12709	8752	0	63600	0	0	55735	0	119335
26. SATARA	517756	16361	7616	0	9519	0	57239	117386	22	184166
27. SINDHUDURG	141016	2097	2926	0	15021	0	0	38665	192	53878
28. SOLAPUR	422819	6007	16723	0	0	0	1512	88716	1206	91434
29. THANE	517710	6187	14084	0	59997	0	39098	83991	81576	264662
30. WARDHA	46172	107	400	0	0	0	0	438	299	737
31. YAVATMAL	238345	5556	12046	0	11829	0	0	30994	10874	53697
STATE TOTAL:	7454237	206200	226625	81044	501742	465	104525	1496139	505916	2608787

DISTRICT CENTRAL COOPERATIVE BANKS
(BANK WISE AND CONSOLIDATED)

TABLE-VI (A)
LOANS ISSUED - SHORT TERM AGRICULTURAL AND SHORT TERM NON-AGRICULTURAL
DURING
2013-2014

12. MAHARASHTRA

(As on 31st March)

(Amount In Lakhs)

NAME OF THE DISTRICT CENTRAL COOPERATIVE BANKS IN THE STATE	SHORT TERM AGRICULTURAL				SHORT TERM NON-AGRICULTURAL			
	SEASONAL AGRICULTURAL OPERATIONS	MARKETING OF CROPS	OTHERS INCLUDING SUPPLY & DISTRIBUTION	TOTAL SHORT TERM AGRICULTURAL	INDUSTRIAL PURPOSES	CONSUMPTION LOANS	OTHERS	TOTAL SHORT TERM NON-AGRICULTURAL
1	44	45	46	47(44 to 46)	48	49	50	51(48 to 50)
1. AHMEDNAGAR*	52495	0	0	52495	711	0	3577	4288
2. AKOLA	74898	0	0	74898	0	0	11438	11438
3. AMRAVATI	38111	96	0	38207	0	0	0	0
4. AURANGABAD*	41477	0	0	41477	0	0	28040	28040
5. BEED	39779	0	0	39779	0	0	5126	5126
6. BHANDARA*	17658	15713	0	33371	1622	7038	0	8660
7. BULDANA*	10319	0	0	10319	0	0	188	188
8. CHANDRAPUR	40520	0	0	40520	0	2105	162	2267
9. DHULE & NANDURBAR	26849	0	0	26849	800	193	4267	5260
10. GADCHIROLI	5183	2070	0	7253	0	54	7100	7154
11. GONDIA	9187	0	0	9187	0	0	3403	3403
12. JALANA	13591	0	0	13591	4584	0	241	4825
13. JALGAON	129530	0	751	130281	901	0	20815	21716
14. KOLHAPUR	113196	0	0	113196	0	11050	167845	178895
15. LATUR	38693	0	0	38693	0	0	79427	79427
16. MUMBAI*	0	0	0	0	0	0	6409	6409
17. NAGPUR	25593	0	0	25593	0	0	29853	29853
18. NANDED	16224	0	0	16224	0	15497	0	15497
19. NASIK	133576	3403	2282	139261	0	0	74188	74188
20. OSMANABAD	28700	0	0	28700	0	0	4312	4312
21. PARBHANI	28069	0	0	28069	0	0	696	696
22. PUNE	132802	0	0	132802	2748	0	121041	123789
23. RAIGAD	5897	0	0	5897	5681	27286	36396	69363
24. RATNAGIRI	2429	0	0	2429	0	0	130378	130378
25. SANGLI	61638	2960	731	65329	0	0	195492	195492
26. SATARA	108159	0	0	108159	0	0	42237	42237
27. SINDHUDURG	11524	0	0	11524	423	0	85774	86197
28. SOLAPUR	64832	0	0	64832	0	0	8045	8045
29. THANE	18414	0	0	18414	0	0	3920	3920
30. WARDHA	55	0	0	55	135	1287	527	1949
31. YAVATMAL	44833	0	0	44833	0	0	10960	10960
STATE TOTAL:	1334231	24242	3764	1362237	17605	64510	1081857	1163972

DISTRICT CENTRAL COOPERATIVE BANKS
(BANK WISE AND CONSOLIDATED)

TABLE-VI (B)
LOANS ISSUED - MEDIUM TERM AGRICULTURAL AND MEDIUM TERM NON-AGRICULTURAL
DURING
2013-2014

12. MAHARASHTRA

(As on 31st March)

(Amount In Lakhs)

NAME OF THE DISTRICT CENTRAL COOPERATIVE BANKS IN THE STATE	MEDIUM TERM AGRICULTURAL				MEDIUM TERM NON-AGRICULTURAL			OTHER LOANS AND ADVANCES	TOTAL LOANS AND ADVANCES
	MINOR IRRIGATION	ANIMAL HUSBANDRY	OTHERS	TOTAL MEDIUM TERM AGRICULTURAL	PURCHASE OF SHARES	OTHERS	TOTAL MEDIUM TERM NON-AGRICULTURAL		
1	52	53	54	55(52 to 54)	56	57	58(56 to 57)	59	60(47+51+55+58+59)
1. AHMEDNAGAR*	0	0	0	0	0	0	0	0	56783
2. AKOLA	663	74	788	1525	0	20477	20477	0	108338
3. AMRAVATI	0	0	194	194	0	0	0	7114	45515
4. AURANGABAD*	0	0	177	177	0	6483	6483	1431	77608
5. BEED	0	0	0	0	0	0	0	0	44905
6. BHANDARA*	17	6	686	709	4123	4871	8994	0	51734
7. BULDANA*	0	0	203	203	0	2182	2182	22	12914
8. CHANDRAPUR	0	0	803	803	0	17456	17456	46667	107713
9. DHULE & NANDURBAR	611	0	733	1344	0	1089	1089	0	34542
10. GADCHIROLI	6	0	174	180	0	3160	3160	0	17747
11. GONDIA	23	392	78	493	0	1442	1442	5798	20323
12. JALANA	0	0	0	0	0	0	0	0	18416
13. JALGAON	534	96	1615	2245	8	6568	6576	0	160818
14. KOLHAPUR	1674	790	9171	11635	2	7735	7737	286	311749
15. LATUR	0	0	598	598	0	7887	7887	0	126605
16. MUMBAI*	0	0	0	0	0	11694	11694	77547	95650
17. NAGPUR	0	0	21	21	0	657	657	0	56124
18. NANDED	0	0	0	0	0	0	0	19	31740
19. NASIK	676	21	1986	2683	0	116	116	1430	217678
20. OSMANABAD	0	0	0	0	0	0	0	0	33012
21. PARBHANI	0	0	188	188	0	0	0	0	28953
22. PUNE	4349	1550	8420	14319	0	29792	29792	2872	303574
23. RAIGAD	0	0	839	839	2045	21348	23393	1199	100691
24. RATNAGIRI	0	0	321	321	0	6385	6385	1481	140994
25. SANGLI	0	1228	6418	7646	0	55396	55396	13805	337668
26. SATARA	6262	417	14758	21437	0	16162	16162	97130	285125
27. SINDHUDURG	3	161	731	895	0	9911	9911	1300	109827
28. SOLAPUR	0	0	213	213	0	6209	6209	182720	262019
29. THANE	119	846	4435	5400	0	113	113	97780	125627
30. WARDHA	0	0	39	39	0	48	48	0	2091
31. YAVATMAL	2061	96	545	2702	0	12011	12011	25045	95551
STATE TOTAL:	16998	5677	54134	76809	6178	249192	255370	563646	3422034

DISTRICT CENTRAL COOPERATIVE BANKS
(BANK WISE AND CONSOLIDATED)

TABLE-VII (A)
LOANS OUTSTANDING - SHORT TERM AGRICULTURAL AND SHORT TERM NON-
AGRICULTURAL DURING
2013-2014

12. MAHARASHTRA

(As on 31st March)

(Amount In Lakhs)

NAME OF THE DISTRICT CENTRAL COOPERATIVE BANKS IN THE STATE	SHORT TERM AGRICULTURAL				SHORT TERM NON-AGRICULTURAL			
	SEASONAL AGRICULTURAL OPERATIONS	MARKETING OF CROPS	OTHERS INCLUDING SUPPLY & DISTRIBUTION	TOTAL SHORT TERM AGRICULTURAL	INDUSTRIAL PURPOSES	CONSUMPTION LOANS	OTHERS	TOTAL SHORT TERM NON- AGRICULTURAL
1	61	62	63	64(61 to 63)	65	66	67	68(65 to 67)
1. AHMEDNAGAR*	51155	0	0	51155	3136	0	7831	10967
2. AKOLA	59863	0	0	59863	0	0	5422	5422
3. AMRAVATI	47620	36	0	47656	41	0	0	41
4. AURANGABAD*	55847	0	0	55847	0	0	28040	28040
5. BEED	81888	0	0	81888	5255	0	11192	16447
6. BHANDARA*	14062	1188	0	15250	760	2058	0	2818
7. BULDANA*	20085	0	0	20085	144	0	18743	18887
8. CHANDRAPUR	30546	0	0	30546	0	1331	496	1827
9. DHULE & NANDURBAR	16181	0	35	16216	1126	185	7029	8340
10. GADCHIROLI	5356	998	0	6354	0	69	19965	20034
11. GONDIA	19268	0	0	19268	0	3	778	781
12. JALANA	20415	0	0	20415	4782	0	290	5072
13. JALGAON	73840	0	139	73979	10846	0	19820	30666
14. KOLHAPUR	98996	0	0	98996	0	5317	43063	48380
15. LATUR	35895	0	0	35895	0	0	59124	59124
16. MUMBAI*	0	0	0	0	0	0	5955	5955
17. NAGPUR	43686	454	838	44978	109	1604	27365	29078
18. NANDED	21925	0	0	21925	0	16111	0	16111
19. NASIK	139347	213	293	139853	0	0	42333	42333
20. OSMANABAD	49718	0	0	49718	0	0	7904	7904
21. PARBHANI	54578	0	0	54578	0	0	14347	14347
22. PUNE	111121	0	0	111121	2409	0	161782	164191
23. RAIGAD	2144	0	0	2144	4014	4951	14985	23950
24. RATNAGIRI	3191	0	0	3191	0	0	48884	48884
25. SANGLI	61422	229	377	62028	0	0	62449	62449
26. SATARA	91895	0	0	91895	0	0	42174	42174
27. SINDHUDURG	9407	0	0	9407	29	0	38406	38435
28. SOLAPUR	112304	0	0	112304	0	0	27424	27424
29. THANE	11574	0	0	11574	0	0	2527	2527
30. WARDHA	22384	0	0	22384	3150	2095	1430	6675
31. YAVATMAL	96867	0	0	96867	0	0	12216	12216
STATE TOTAL:	1462580	3118	1682	1467380	35801	33724	731974	801499

DISTRICT CENTRAL COOPERATIVE BANKS
(BANK WISE AND CONSOLIDATED)

TABLE-VII (B)
LOANS OUTSTANDING - MEDIUM TERM AGRICULTURAL AND MEDIUM TERM NON-
AGRICULTURAL DURING
2013-2014

12. MAHARASHTRA

(As on 31st March)

(Amount In Lakhs)

NAME OF THE DISTRICT CENTRAL COOPERATIVE BANKS IN THE STATE	MEDIUM TERM AGRICULTURAL				MEDIUM TERM NON-AGRICULTURAL			OTHER LOANS OUTSTANDINGS	TOTAL LOANS OUTSTANDING
	MINOR IRRIGATION	ANIMAL HUSBANDRY	OTHERS	TOTAL MEDIUM TERM AGRICULTURAL	PURCHASE OF SHARES	OTHERS	TOTAL MEDIUM TERM NON-AGRICULTURAL		
1	69	70	71	72(52 to 54)	73	74	75(56 to 57)	76	77(64+68+72+75+76)
1. AHMEDNAGAR*	0	0	0	0	0	0	0	0	62122
2. AKOLA	245	212	5216	5673	0	53140	53140	0	124098
3. AMRAVATI	0	0	19868	19868	14	0	14	8671	76250
4. AURANGABAD*	0	0	211	211	0	7525	7525	11221	102844
5. BEED	3023	66	1464	4553	220	1972	2192	8	105088
6. BHANDARA*	59	127	2693	2879	5915	10645	16560	0	37507
7. BULDANA*	86	5	12813	12904	0	4788	4788	1093	57757
8. CHANDRAPUR	373	1	5951	6325	0	26036	26036	37875	102609
9. DHULE & NANDURBAR	1069	0	1582	2651	3	5347	5350	0	32557
10. GADCHIROLI	8	0	864	872	0	7949	7949	0	35209
11. GONDIA	302	935	6508	7745	0	7528	7528	12067	47389
12. JALANA	10	220	115	345	112	3	115	734	26681
13. JALGAON	2687	639	2054	5380	23	15781	15804	1145	126974
14. KOLHAPUR	3355	1409	11000	15764	24	17643	17667	970	181777
15. LATUR	0	0	1645	1645	0	21657	21657	2184	120505
16. MUMBAI*	0	0	0	0	0	37387	37387	112571	155913
17. NAGPUR	22	6	497	525	0	1994	1994	379	76954
18. NANDED	245	0	0	245	4806	0	4806	13603	56690
19. NASIK	13894	938	39271	54103	0	332	332	13087	249708
20. OSMANABAD	0	0	272	272	0	16529	16529	266	74689
21. PARBHANI	1373	0	2034	3407	0	1330	1330	6097	79759
22. PUNE	18331	6804	27613	52748	10	38897	38907	11019	377986
23. RAIGAD	0	0	1734	1734	6075	34950	41025	7121	75974
24. RATNAGIRI	0	0	874	874	0	18058	18058	2925	73932
25. SANGLI	0	5415	15663	21078	0	46456	46456	32242	224253
26. SATARA	12752	2752	53063	68567	0	17102	17102	74064	293802
27. SINDHUDURG	21	260	2065	2346	0	20857	20857	7167	78212
28. SOLAPUR	0	0	18962	18962	0	73793	73793	60199	292682
29. THANE	819	1951	10959	13729	0	1837	1837	172690	202357
30. WARDHA	0	0	2041	2041	0	2364	2364	0	33464
31. YAVATMAL	3170	980	9570	13720	0	12046	12046	25432	160281
STATE TOTAL:	61844	22720	256602	341166	17202	503946	521148	614830	3746023

DISTRICT CENTRAL COOPERATIVE BANKS
(BANK WISE AND CONSOLIDATED)

TABLE-VIII
PURPOSE WISE DEMAND AND COLLECTION DURING
2013-2014

12. MAHARASHTRA

(As on 31st March)

(Amount In Lakhs)

NAME OF THE DISTRICT CENTRAL COOPERATIVE BANKS IN THE STATE	DETAILS OF DEMAND						DETAILS OF COLLECTION					
	SHORT TERM		MEDIUM TERM		OTHERS	TOTAL	SHORT TERM		MEDIUM TERM		OTHERS	TOTAL
	AGRICULT- URAL	NON- AGRICULT- URAL	AGRICULT- URAL	NON- AGRICULT- URAL			AGRICULT- URAL	NON- AGRICULT- URAL	AGRICULT- URAL	NON- AGRICULT- URAL		
1	78	79	80	81	82	83(78 to 82)	84	85	86	87	88	89(84 to 88)
1. AHMEDNAGAR*	64229	0	9607	3021	2940	79797	34287	0	5321	1313	1835	42756
2. AKOLA	15625	7148	2376	19359	0	44508	12418	6514	2047	15682	0	36661
3. AMRAVATI	53574	0	21841	0	634	76049	24294	0	6704	0	497	31495
4. AURANGABAD*	48136	0	7185	0	7219	62540	22705	0	441	0	2998	26144
5. BEED	81754	0	4069	2110	0	87933	35214	0	543	1104	0	36861
6. BHANDARA*	25704	664	3148	3717	291	33524	12771	267	2024	2514	50	17626
7. BULDANA*	26605	4585	4905	5421	2576	44092	11346	1852	389	1490	0	15077
8. CHANDRAPUR	61388	687	5897	1384	9474	78830	30842	477	2435	766	6104	40624
9. DHULE & NANDURBAR	28532	0	799	0	0	29331	21243	0	345	0	0	21588
10. GADCHIROLI	9465	1654	1040	1177	31	13367	4115	1120	599	903	0	6737
11. GONDIA	21190	241	7915	1053	18	30417	2398	45	1536	199	0	4178
12. JALANA	26379	0	451	0	6804	33634	9537	0	107	0	5772	15416
13. JALGAON	150188	11739	820	4139	8351	175237	85079	6122	737	737	8225	100900
14. KOLHAPUR	107931	10614	6835	8507	9257	143144	104211	2584	6754	2719	9238	125506
15. LATUR	17500	12195	571	10685	0	40951	17260	11156	523	7557	0	36496
16. MUMBAI*	4623	11881	8402	0	0	24906	4231	10374	5004	0	0	19609
17. NAGPUR	50819	1895	371	545	29166	82796	5693	1605	67	11	26874	34250
18. NANDED	18320	543	474	4720	0	24057	16078	32	3	103	0	16216
19. NASIK	203671	0	11490	138	4864	220163	62373	0	2548	40	558	65519
20. OSMANABAD	42977	1559	488	9464	0	54488	23510	385	216	167	0	24278
21. PARBHANI	48761	0	520	806	0	50087	16471	0	183	90	0	16744
22. PUNE	93442	24087	27874	8300	1242	154945	51795	22422	16876	5736	20	96849
23. RAIGAD	1714	9311	340	11301	1901	24567	1670	6550	239	9462	1601	19522
24. RATNAGIRI	5416	87229	432	8274	935	102286	3078	84129	242	7518	423	95390
25. SANGLI	55942	192267	7134	10805	49521	315669	42534	189397	6382	6381	48736	293430
26. SATARA	97109	0	11694	1001	0	109804	94629	0	11692	301	0	106622
27. SINDHUDURG	12970	19666	534	6063	2089	41322	9596	19175	425	5533	1716	36445
28. SOLAPUR	116650	20267	6140	24718	5588	173363	58213	10972	3532	14045	1441	88203
29. THANE	18320	8496	2218	1448	40031	70513	11228	8237	1895	292	39452	61104
30. WARDHA	22447	10484	2102	1097	0	36130	63	4384	25	293	0	4765
31. YAVATMAL	113660	36764	15292	1390	3116	170222	21623	32595	4899	75	0	59192
STATE TOTAL:	1645041	473976	172964	150643	186048	2628672	850505	420394	84733	85031	155540	1596203

DISTRICT CENTRAL COOPERATIVE BANKS
(BANK WISE AND CONSOLIDATED)

TABLE-IX
PURPOSE WISE BALANCES(OVERDUES) AND PERCENTAGE OF OVERDUES TO DEMAND DURING
2013-2014

12. MAHARASHTRA

(As on 31st March)

(Amount In Lakhs)

NAME OF THE DISTRICT CENTRAL COOPERATIVE BANKS IN THE STATE	DETAILS OF BALANCES(OVERDUES)(Amount In Lakhs)						PERCENTAGE OF OVERDUES TO DEMAND(%)					
	SHORT TERM		MEDIUM TERM		OTHERS	TOTAL	SHORT TERM		MEDIUM TERM		OTHERS	TOTAL
	AGRICULT- URAL	NON- AGRICULT- URAL	AGRICULT- URAL	NON- AGRICULT- URAL			AGRICULT- URAL	NON- AGRICULT- URAL	AGRICULT- URAL	NON- AGRICULT- URAL		
1	90	91	92	93	94	95(90 to 94)	96	97	98	99	100	101
1. AHMEDNAGAR*	29942	0	4286	1708	1105	37041	46.62	0.0	44.61	56.54	37.59	46.42
2. AKOLA	3207	634	329	3677	0	7847	20.52	8.87	13.85	18.99	0.0	17.63
3. AMRAVATI	29280	0	15137	0	137	44554	54.65	0.0	69.31	0.0	21.61	58.59
4. AURANGABAD*	25431	0	6744	0	4221	36396	52.83	0.0	93.86	0.0	58.47	58.2
5. BEED	46540	0	3526	1006	0	51072	56.93	0.0	86.66	47.68	0.0	58.08
6. BHANDARA*	12933	397	1124	1203	241	15898	50.32	59.79	35.71	32.36	82.82	47.42
7. BULDANA*	15259	2733	4516	3931	2576	29015	57.35	59.61	92.07	72.51	100.0	65.81
8. CHANDRAPUR	30546	210	3462	618	3370	38206	49.76	30.57	58.71	44.65	35.57	48.47
9. DHULE & NANDURBAR	7289	0	454	0	0	7743	25.55	0.0	56.82	0.0	0.0	26.4
10. GADCHIROLI	5350	534	441	274	31	6630	56.52	32.29	42.4	23.28	100.0	49.6
11. GONDIA	18792	196	6379	854	18	26239	88.68	81.33	80.59	81.1	100.0	86.26
12. JALANA	16842	0	344	0	1032	18218	63.85	0.0	76.27	0.0	15.17	54.17
13. JALGAON	65109	5617	83	3402	126	74337	43.35	47.85	10.12	82.19	1.51	42.42
14. KOLHAPUR	3720	8030	81	5788	19	17638	3.45	75.65	1.19	68.04	0.21	12.32
15. LATUR	240	1039	48	3128	0	4455	1.37	8.52	8.41	29.27	0.0	10.88
16. MUMBAI*	392	1507	3398	0	0	5297	8.48	12.68	40.44	0.0	0.0	21.27
17. NAGPUR	45126	290	304	534	2292	48546	88.8	15.3	81.94	97.98	7.86	58.63
18. NANDED	2242	511	471	4617	0	7841	12.24	94.11	99.37	97.82	0.0	32.59
19. NASIK	141298	0	8942	98	4306	154644	69.38	0.0	77.82	71.01	88.53	70.24
20. OSMANABAD	19467	1174	272	9297	0	30210	45.3	75.3	55.74	98.24	0.0	55.44
21. PARBHANI	32290	0	337	716	0	33343	66.22	0.0	64.81	88.83	0.0	66.57
22. PUNE	41647	1665	10998	2564	1222	58096	44.57	6.91	39.46	30.89	98.39	37.49
23. RAIGAD	44	2761	101	1839	300	5045	2.57	29.65	29.71	16.27	15.78	20.54
24. RATNAGIRI	2338	3100	190	756	512	6896	43.17	3.55	43.98	9.14	54.76	6.74
25. SANGLI	13408	2870	752	4424	785	22239	23.97	1.49	10.54	40.94	1.59	7.05
26. SATARA	2480	0	2	700	0	3182	2.55	0.0	0.02	69.93	0.0	2.9
27. SINDHUDURG	3374	491	109	530	373	4877	26.01	2.5	20.41	8.74	17.86	11.8
28. SOLAPUR	58437	9295	2608	10673	4147	85160	50.1	45.86	42.48	43.18	74.21	49.12
29. THANE	7092	259	323	1156	579	9409	38.71	3.05	14.56	79.83	1.45	13.34
30. WARDHA	22384	6100	2077	804	0	31365	99.72	58.18	98.81	73.29	0.0	86.81
31. YAVATMAL	92037	4169	10393	1315	3116	111030	80.98	11.34	67.96	94.6	100.0	65.23
STATE TOTAL:	794536	53582	88231	65612	30508	1032469	48.3	11.3	51.01	43.55	16.4	39.28

DISTRICT CENTRAL COOPERATIVE BANKS
(BANK WISE AND CONSOLIDATED)

TABLE-X
COST OF MANAGEMENT, NUMBER OF EMPLOYEES, PROFIT/LOSS, BRANCHES WORKING IN
PROFIT/LOSS AND DIVIDEND DECLARED DURING
2013-2014

12. MAHARASHTRA

(As on 31st March)

(Amount In Lakhs)

NAME OF THE DISTRICT CENTRAL COOPERATIVE BANKS IN THE STATE	COST OF MANAGEMENT (COM)			TOTAL NO. OF EMPLOYEES	COM PER EMPLOYEE	% OF COM TO WORKING CAPITAL	BANKS IN PROFIT(+) LOSS(-)	DIVIDEND DECLARED (%)	BRANCHES WORKING AT		AUDIT CLASSIFICA- TION (A/B/C/D/GOVT.)
	SALARIES	OTHER EXPENSES	TOTAL						PROFIT (Numbers)	LOSS (Numbers)	
1	102	103	104(102 to	105	106	107	108	109	110	111	112
1. AHMEDNAGAR*	5476	24	5500	1701	3.23	1.28	1564	0	235	47	A
2. AKOLA	3331	1719	5050	662	7.63	2.19	814	5	95	12	A
3. AMRAVATI	1704	1073	2777	620	4.48	1.89	260	0	38	54	B
4. AURANGABAD*	3445	602	4047	1002	4.04	2.37	2940	0	0	0	B
5. BEED	1340	416	1756	362	4.85	1.09	-830	N.D.	30	29	C
6. BHANDARA*	2086	1351	3437	319	10.77	3.75	432	0	20	19	B
7. BULDANA*	2414	558	2972	539	5.51	3.55	15262	0	71	12	D
8. CHANDRAPUR	3429	1857	5286	690	7.66	2.64	800	0	44	36	A
9. DHULE & NANDURBAR	2213	360	2573	739	3.48	3.07	-6780	0	66	24	C
10. GADCHIROLI	1814	2620	4434	404	10.98	4.27	925	7	36	14	A
11. GONDIA	1126	527	1653	224	7.38	2.0	150	0	23	8	B
12. JALANA	753	179	932	299	3.12	2.13	355	0	26	29	B
13. JALGAON	6687	843	7530	1142	6.59	2.28	529	0	124	112	B
14. KOLHAPUR	8840	1292	10132	1612	6.29	2.95	999	0	34	158	A
15. LATUR	2507	841	3348	675	4.96	1.82	833	7	53	60	A
16. MUMBAI*	4179	2567	6746	747	9.03	1.72	2081	0	41	4	A
17. NAGPUR	2160	652	2812	455	6.18	2.02	-1233	0	62	24	D
18. NANDED	2100	799	2899	447	6.49	3.89	299	0	26	54	B
19. NASIK	6808	1922	8730	1465	5.96	1.89	1974	0	176	37	B
20. OSMANABAD	2196	832	3028	489	6.19	2.68	76	0	68	33	B
21. PARBHANI	2465	741	3206	647	4.96	2.62	283	0	22	82	C
22. PUNE	6809	5487	12296	1399	8.79	1.47	5125	9.5	237	18	A
23. RAIGAD	1290	2497	3787	320	11.83	1.9	4392	10	56	2	A
24. RATNAGIRI	2699	607	3306	427	7.74	2.36	1309	15	72	3	A
25. SANGLI	4020	2593	6613	1129	5.86	1.64	51	0	215	3	A
26. SATARA	5919	2550	8469	1478	5.73	1.64	2300	13	253	5	A
27. SINDHUDURG	2757	1362	4119	656	6.28	2.92	605	9	83	16	A
28. SOLAPUR	6313	2661	8974	1433	6.26	2.12	1922	0	110	111	C
29. THANE	6424	3207	9631	1135	8.49	1.86	13825	15	85	17	A
30. WARDHA	1115	193	1308	282	4.64	2.83	-3398	0	39	7	D
31. YAVATMAL	2711	1219	3930	572	6.87	1.65	1671	0	48	35	B
STATE TOTAL:	107130	44151	151281	24071	6.28	2.03	(+)61776 (-)12241	NOT COMPILED	2488	1065	NOT COMPILED

DISTRICT CENTRAL COOPERATIVE BANKS
(BANK WISE AND CONSOLIDATED)

TABLE-XI
DETAILS OF KISSAN CREDIT CARD ISSUED AND LOANS DISBURSED ON THEM DURING
2013-2014

12. MAHARASHTRA

(As on 31st March)

(Amount In Lakhs)

NAME OF THE DISTRICT CENTRAL COOPERATIVE BANKS IN THE STATE	2011-2012		2012-2013		2013-2014	
	NUMBER OF KISSAN CREDIT CARD ISSUED	LOAN SANCTIONED/DISBURSED ON KCC	NUMBER OF KISSAN CREDIT CARD ISSUED (IN NO'S)	LOAN SANCTIONED/DISBURSED ON KCC	NUMBER OF KISSAN CREDIT CARD ISSUED (IN NO'S)	LOAN SANCTIONED/DISBURSED ON KCC
1	113	114	115	116	117	18
1. AHMEDNAGAR*	376941	27285	0	0	0	0
2. AKOLA	136269	40149.62	151003	53657.4	155567	74851.21
3. AMRAVATI	66454	23885.32	54987	30448.66	54956	37966.16
4. AURANGABAD*	4349	459	171765	33820	0	0
5. BEED	36370	6741.34	40579	18009.58	41465	18358.36
6. BHANDARA*	54466	14399.65	59885	17658.19	0	0
7. BULDANA*	88641	24206.58	28593	10318.99	0	0
8. CHANDRAPUR	87257	16563.3	51009	24040.6	83791	40519.85
9. DHULE & NANDURBAR	125756	23435.21	99212	26470.93	96107	26849.49
10. GADCHIROLI	15874	3217.97	16027	3893.06	17745	5182.92
11. GONDIA	7470	8964.06	3400	9165.2	1200	9186.77
12. JALANA	125853	17699.4	98112	20490.11	76280	20414.8
13. JALGAON	314463	87750.32	0	109789.58	356771	129530.17
14. KOLHAPUR	267000	95319.41	364000	99490.46	0	0
15. LATUR	27153	3297	0	0	1472	443
16. MUMBAI*	0	0	0	0	0	0
17. NAGPUR	47733	24642.39	46424	30399.74	46424	19611.25
18. NANDED	N.A.	15639	N.A.	16076.39	N.A.	16223.78
19. NASIK	8643	3977.27	9780	6088.97	17312	7468.44
20. OSMANABAD	143654	38762.93	84280	23858.48	96584	27331.44
21. PARBHANI	290	30728.51	0	28069.45	1789	38542.8
22. PUNE	332028	74346.38	345777	106496	N.A.	N.A.
23. RAIGAD	16069	2348.2	18169	3563.44	19243	5486.26
24. RATNAGIRI	8578	3581.79	122476	7270.87	73898	1893.81
25. SANGLI	714	50027.8	251	51831.2	923	54604.2
26. SATARA	263776	64855.82	294039	100703.74	298131	107067.45
27. SINDHUDURG	32985	8816.79	25385	8219.3	28434	9617.03
28. SOLAPUR	297287	66959.8	297287	80973	297287	57016
29. THANE	8746	6172.74	11204	2477.32	1595	478.5
30. WARDHA	74123	7893.04	74123	7016.75	0	0
31. YAVATMAL	103657	43914.86	96228	46892.46	81231	43803.74
STATE TOTAL:	3072599	836040.5	2563995	977189.87	1848205	752447.43

DISTRICT CENTRAL COOPERATIVE BANKS
(BANK WISE AND CONSOLIDATED)

TABLE-XII
TOTAL BUSINESS, YIELD ON EMPLOYEES, COST OF FUNDS, COST OF DEPOSITS DURING
2013-2014

12. MAHARASHTRA

(As on 31st March)

(Amount In Lakhs)

NAME OF THE DISTRICT CENTRAL COOPERATIVE BANKS IN THE STATE	TOTAL BUSINESS	YIELD ON EMPLOYEES	COST OF FUNDS (%)	COST OF DEPOSITS (%)
1	119	120	121	122
1. AHMEDNAGAR*	454520	267	8	5
2. AKOLA	295212.28	445.94	4.94	5.34
3. AMRAVATI	181688.99	293.47	3.15	3.5
4. AURANGABAD*	228769.49	228.31	3.26	3.09
5. BEED	173028.21	477.98	3.15	4.66
6. BHANDARA*	110874.72	347.57	4.1	5.19
7. BULDANA*	117148.35	217.34	4.88	5.36
8. CHANDRAPUR	261457.61	378.92	4.38	4.86
9. DHULE & NANDURBAR	76928.76	104.1	3.21	3.82
10. GADCHIROLI	116908.81	255.59	2.87	3.57
11. GONDIA	107444.65	486.17	4.24	3.8
12. JALANA	51534.24	172.36	3.69	4.68
13. JALGAON	363267.05	318.1	8.84	5.65
14. KOLHAPUR	410522.26	234.34	6.32	6.27
15. LATUR	213966.6	316.99	5.38	6.45
16. MUMBAI*	402195	3	6	7
17. NAGPUR	163921.7	360.27	3.6	4.54
18. NANDED	95157.07	212.88	8.9	3.31
19. NASIK	579799.82	395.77	6.29	8.58
20. OSMANABAD	119802.26	244.99	5.31	5.39
21. PARBHANI	157402.43	243.28	3.09	2.21
22. PUNE	N.A.	N.A.	N.A.	N.A.
23. RAIGAD	246882.33	771.51	4.97	4.28
24. RATNAGIRI	195444.48	457.72	5.37	6.02
25. SANGLI	564790.36	500.26	5.64	6.62
26. SATARA	694160.99	469.66	5.91	6.93
27. SINDHUDURG	191925.39	292.57	6.24	5.75
28. SOLAPUR	589918.37	411.67	6.64	5.22
29. THANE	629959.55	555.03	4.6	4.6
30. WARDHA	66856.01	237.08	3.21	3.14
31. YAVATMAL	322322.66	563.5	5.7	7.47
STATE TOTAL:	8183810.44	10263.37	NOT COMPILED	

DISTRICT CENTRAL COOPERATIVE BANKS
(BANK WISE AND CONSOLIDATED)

TABLE-XII (A)
NON PERFORMING ASSETS (ABSOLUTE, GROSS & NET) AND CAPITAL TO RISK WEIGHTED
ASSETS RATIO DURING
2013-2014

12. MAHARASHTRA
(As on 31st March)

NAME OF THE DISTRICT CENTRAL COOPERATIVE BANKS IN THE STATE	NON PERFORMING ASSETS (NPA)			CAPITAL TO RISK WEIGHTED ASSETS RATIO (%)		
	ABSOLUTE	GROSS (%)	NET (%)	2011-2012	2012-2013	2013-2014
1	123	124	125	126	127	128
1. AHMEDNAGAR*	15845	6	0	N.A.	N.A.	0
2. AKOLA	5629.93	4.54	0	N.A.	N.A.	N.A.
3. AMRAVATI	25998.26	34.1	17.69	N.A.	N.A.	N.A.
4. AURANGABAD*	20397.21	19.83	5.09	N.A.	N.A.	0
5. BEED	30658.07	29.71	16.43	N.A.	N.A.	N.A.
6. BHANDARA*	5250.94	14	6.62	N.A.	N.A.	0
7. BULDANA*	57756.96	23.43	5.3	N.A.	N.A.	0
8. CHANDRAPUR	15606.47	15.21	9.96	N.A.	N.A.	N.A.
9. DHULE & NANDURBAR	12628.66	33.97	20.2	N.A.	N.A.	N.A.
10. GADCHIROLI	1283.06	3.64	0	N.A.	N.A.	N.A.
11. GONDIA	15410.31	32.52	27.88	N.A.	N.A.	N.A.
12. JALANA	4171.66	15.64	0	N.A.	N.A.	N.A.
13. JALGAON	13982.49	11.01	2.89	N.A.	N.A.	N.A.
14. KOLHAPUR	27430.86	14.69	1.27	N.A.	N.A.	0
15. LATUR	5036.26	4.18	0	N.A.	N.A.	N.A.
16. MUMBAI*	18740	12	1	N.A.	N.A.	0
17. NAGPUR	13698.43	17.8	13.32	N.A.	N.A.	N.A.
18. NANDED	N.A.	35.92	0	N.A.	N.A.	N.A.
19. NASIK	48920.3	19.59	7.7	N.A.	N.A.	N.A.
20. OSMANABAD	25505.84	34.15	7.67	N.A.	N.A.	N.A.
21. PARBHANI	22569.35	30.08	12.76	N.A.	N.A.	N.A.
22. PUNE	N.A.	N.A.	N.A.	N.A.	N.A.	N.A.
23. RAIGAD	3828.44	5.11	0	N.A.	N.A.	N.A.
24. RATNAGIRI	2017.2	2.75	0	N.A.	N.A.	N.A.
25. SANGLI	10513.74	4.69	0.41	N.A.	N.A.	N.A.
26. SATARA	292197.28	0.55	0	N.A.	N.A.	N.A.
27. SINDHUDURG	3059.97	3.91	0	N.A.	N.A.	N.A.
28. SOLAPUR	N.A.	23.49	18.12	N.A.	N.A.	N.A.
29. THANE	3831.97	1.89	0	N.A.	N.A.	N.A.
30. WARDHA	25804.61	77.11	69.68	N.A.	N.A.	N.A.
31. YAVATMAL	42491.67	26.51	19.23	N.A.	N.A.	N.A.
STATE TOTAL:	770264.94			NOT COMPILED		

DISTRICT CENTRAL COOPERATIVE BANKS
(BANK WISE AND CONSOLIDATED)

TABLE-II
NUMBER OF OFFICES, MEMBERSHIP, SHARE CAPITAL AND RESERVE FUNDS DURING
2013-2014

13. ORISSA

(As on 31st March)

(Amount In Lakhs)

NAME OF THE DISTRICT CENTRAL COOPERATIVE BANKS IN THE STATE	NO. OF OFFICES WITH H. O.	MEMBERSHIP (IN NUMBERS)			PAID UP SHARE CAPITAL			TOTAL SHARE CAPITAL	RESERVE AND OTHER FUNDS			TOTAL RESERVE FUNDS
		COOPERATIVE SOCIETIES	INDIVIDUALS	TOTAL MEMBERSHIP	FROM COOPERATIVES	FROM GOVERNMENTS	FROM INDIVIDUALS		STATUTORY RESERVE FUND	AGRIL.CRDT STABIL. FUND	OTHER RESERVES	
1	2	3	4	5(3 to 4)	6	7	8	9(6 to 8)	10	11	12	13(10 to 12)
1. ANGUL	18	312	13192	13504	3624	328	117	4069	1112	146	841	2099
2. ASKA*	16	430	2719	3149	1905	278	19	2202	10	5	636	651
3. BALASORE	31	648	48401	49049	8370	800	607	9777	1567	305	2500	4372
4. BANKI	12	336	5101	5437	1280	385	28	1693	10	13	737	760
5. BEHRAMPORE	24	375	5943	6318	1945	332	15	2292	177	69	1693	1939
6. BHAWANIPATNA*	18	187	1735	1922	1619	135	45	1799	24	11	729	764
7. BOLANGIR	22	674	8618	9292	3759	427	92	4278	39	29	4725	4793
8. BOUDH*	12	226	9182	9408	1122	120	104	1346	9	5	999	1013
9. CUTTACK	39	1108	18592	19700	10524	750	134	11408	33	9	1669	1711
10. KEONJHAR	16	177	14031	14208	1685	105	131	1921	97	51	548	696
11. KHURDA	19	431	9882	10313	2856	362	238	3456	27	8	351	386
12. KORAPUT*	18	211	10759	10970	2388	423	107	2918	214	87	5082	5383
13. MAYURBHANJ*	17	146	153	299	1564	191	199	1954	108	11	320	439
14. NAYAGARH	13	296	6075	6371	2521	370	77	2968	17	23	708	748
15. PURI*	13	335	5910	6245	1530	235	27	1792	12	8	838	858
16. SAMBALPUR	35	588	14300	14888	10128	2537	352	13017	70	45	5263	5378
17. SUNDARGARH*	16	205	10076	10281	2701	316	99	3116	68	8	126	202
STATE TOTAL:	339	6685	184669	191354	59521	8094	2391	70006	3594	833	27765	32192
14. PUNJAB												
1. AMRITSAR*	57	0	1755	1755	1038	20	0	1058	240	132	6191	6563
2. BHATINDA	40	908	53419	54327	1064	31	0	1095	789	436	3749	4974
3. FARIDKOT*	25	507	1	508	319	38	0	357	405	331	695	1431
4. FATEHGARH*	26	292	0	292	548	21	0	569	540	363	2011	2914
5. FAZILKA*	28	471	0	471	717	0	0	717	581	406	1431	2418
6. FEROPUR*	24	833	39208	40041	952	6	2	960	305	243	3653	4201
7. GURDASPUR*	44	1544	90986	92530	894	19	0	913	471	257	7440	8168
8. HOSHIARPUR	65	796	118225	119021	1140	0	0	1140	1865	1449	3824	7138
9. JALANDHAR	72	814	0	814	1036	0	0	1036	2808	2161	5797	10766
10. KAPURTHALA*	40	444	0	444	455	0	0	455	2144	1313	3249	6706
11. LUDHIANA	55	1396	0	1396	1468	0	0	1468	3098	2393	14515	20006
12. MANSAR*	23	320	0	320	576	0	0	576	252	142	1872	2266
13. MOGA*	48	399	0	399	404	0	0	404	406	302	1080	1788
14. MUKTSAR*	23	444	19635	20079	432	0	0	432	825	577	249	1651
15. NAWANSHAHAR	48	454	0	454	801	0	0	801	4389	3609	7530	15528
16. PATIALA	43	495	0	495	1928	70	0	1998	1152	671	5705	7528
17. ROPAR	26	502	0	502	463	0	0	463	1702	1128	3902	6732
18. SANGRUR*	63	966	0	966	2088	0	0	2088	589	446	4274	5309
19. SAS NAGAR*	21	286	0	286	286	0	0	286	715	458	1999	3172
20. TARN TARAN	41	485	0	485	671	17	0	688	180	101	3504	3785
STATE TOTAL:	812	12356	323229	335585	17280	222	2	17504	23456	16918	82670	123044

DISTRICT CENTRAL COOPERATIVE BANKS
(BANK WISE AND CONSOLIDATED)

TABLE-III
DEPOSITS SOURCE-WISE AND TYPE-WISE DURING
2013-2014

13. ORISSA

(As on 31st March)

(Amount In Lakhs)

NAME OF THE DISTRICT CENTRAL COOPERATIVE BANKS IN THE STATE	INSTITUTIONAL DEPOSITS FROM				TOTAL DEPOSITS (14 to 17) or (19 to 23)	TYPEWISE DEPOSITS				
	COOPERATIVE	INDIVIDUALS	LOCAL BODIES	OTHERS		CURRENT	SAVINGS	FIXED	RESERVE FUNDS	OTHER DEPOSITS
1	14	15	16	17	18	19	20	21	22	23
1. ANGUL	26395	20424	0	1355	48174	182	10102	37290	200	400
2. ASKA*	3468	12059	0	100	15627	275	5100	9911	241	100
3. BALASORE	48673	55352	0	9	104034	529	26406	73475	268	3356
4. BANKI	2962	9412	0	0	12374	291	3079	8859	145	0
5. BEHRAMPORE	5469	28090	0	576	34135	2948	7287	23324	576	0
6. BHAWANIPATNA*	1824	8836	469	0	11129	845	5067	824	49	4344
7. BOLANGIR	5138	37575	414	0	43127	1585	13685	26881	976	0
8. BOUDH*	4845	6690	137	23	11695	1346	5541	4696	89	23
9. CUTTACK	34745	43100	1699	984	80528	496	17967	56434	409	5222
10. KEONJHAR	6062	23637	0	1091	30790	218	9040	20441	12	1079
11. KHURDA	12383	11878	0	0	24261	79	7731	15544	73	834
12. KORAPUT*	22946	16703	0	2254	41903	3192	11732	24671	54	2254
13. MAYURBHANJ*	0	0	0	21561	21561	1041	4730	14553	60	1177
14. NAYAGARH	3691	10646	290	0	14627	145	5562	7945	150	825
15. PURI*	2754	3358	0	1	6113	746	3527	1754	86	0
16. SAMBALPUR	26239	53850	0	0	80089	4016	25965	50066	42	0
17. SUNDARGARH*	12329	26558	100	409	39396	1489	10939	25526	323	1119
STATE TOTAL:	219923	368168	3109	28363	619563	19423	173460	402194	3753	20733
14. PUNJAB										
1. AMRITSAR*	1198	50690	1353	0	53241	739	32376	20126	0	0
2. BHATINDA	2744	40977	4556	679	48956	3084	16034	28938	222	678
3. FARIDKOT*	330	13538	471	0	14339	446	5571	8312	10	0
4. FATEHGARH*	2912	17691	1154	0	21757	407	10873	10477	0	0
5. FAZILKA*	1283	23974	1705	0	26962	1329	10895	14738	0	0
6. FERROZEPUR*	1400	12124	1077	0	14601	807	6868	6805	0	121
7. GURDASPUR*	1513	47207	1911	34	50665	1595	24874	24183	13	0
8. HOSHIARPUR	25586	102728	2569	0	130883	6959	57057	66867	0	0
9. JALANDHAR	34356	93696	2379	0	130431	9376	54619	66436	0	0
10. KAPURTHALA*	11305	51499	1175	0	63979	3166	33158	27653	0	2
11. LUDHIANA	25435	52767	608	0	78810	3046	34016	41744	4	0
12. MANSAR*	986	13529	358	2312	17185	762	6350	10067	0	6
13. MOGA*	919	12983	154	0	14056	391	8475	5189	0	0
14. MUKTSAR*	309	7680	374	0	8363	1005	4080	3277	0	0
15. NAWANSHAHAR	32840	72955	1087	0	106882	6740	42054	58088	0	0
16. PATIALA	3252	35106	0	7367	45725	1781	13582	29969	393	0
17. ROPAR	6099	29669	2289	0	38057	1693	17430	18934	0	0
18. SANGRUR*	1937	50844	0	1135	53916	1120	19046	33750	0	0
19. SAS NAGAR*	3944	25940	280	0	30164	803	15629	13692	40	0
20. TARN TARAN	715	29873	0	567	31155	479	15300	15376	0	0
STATE TOTAL:	159063	785470	23500	12094	980127	45728	428287	504621	682	807

DISTRICT CENTRAL COOPERATIVE BANKS
(BANK WISE AND CONSOLIDATED)

TABLE-IV
BORROWINGS FROM SCB/NABARD, GOVT. OF INDIA, COMMERCIAL BANKS, CASH CREDIT &
OVERDRAFTS AND OTHERS DURING
2013-2014

13. ORISSA

(As on 31st March)

(Amount In Lakhs)

NAME OF THE DISTRICT CENTRAL COOPERATIVE BANKS IN THE STATE	BORROWINGS FROM SCB/NABARD					TOTAL LOANS FROM SCB/NABARD	LOANS FROM		CASH CREDIT AND OVERDRAFTS	TOTAL BORROWING S
	AGRICULTURAL		NON-AGRICULTURAL		OTHERS		GOVERNMENT	COMMERCIAL BANKS		
	SHORT TERM	MEDIUM TERM	SHORT TERM	MEDIUM TERM						
1	24	25	26	27	28	29(24 to 28)	30	31	32	33(29 to 32)
1. ANGUL	31300	257	0	408	736	32701	0	0	0	32701
2. ASKA*	9387	12	0	0	0	9399	0	0	0	9399
3. BALASORE	68500	1427	2978	1820	776	75501	0	0	0	75501
4. BANKI	8800	0	0	0	2	8802	0	0	0	8802
5. BEHRAMPURE	16400	0	0	0	0	16400	0	0	0	16400
6. BHAWANIPATNA*	7396	1200	5000	1009	0	14605	0	0	0	14605
7. BOLANGIR	16000	1709	0	0	0	17709	2	0	0	17711
8. BOUDH*	10270	548	0	0	14	10832	7	0	0	10839
9. CUTTACK	72600	664	0	631	92	73987	0	0	22	74009
10. KEONJHAR	14200	6	0	0	0	14206	6	0	0	14212
11. KHURDA	23970	84	0	0	0	24054	0	11	0	24065
12. KORAPUT*	14997	198	46	300	0	15541	1	196	0	15738
13. MAYURBHANJ*	12919	342	122	1	0	13384	0	0	0	13384
14. NAYAGARH	16600	197	0	102	0	16899	0	0	1	16900
15. PURI*	7671	25	0	130	4	7830	0	87	0	7917
16. SAMBALPUR	75800	1676	0	3	0	77479	0	0	0	77479
17. SUNDARGARH*	18988	2734	2000	400	3	24125	1	0	0	24126
STATE TOTAL:	425798	11079	10146	4804	1627	453454	17	294	23	453788
14. PUNJAB										
1. AMRITSAR*	26861	0	0	0	3350	30211	0	0	0	30211
2. BHATINDA	31560	3755	0	0	8905	44220	0	0	0	44220
3. FARIDKOT*	9840	1788	0	0	562	12190	0	0	0	12190
4. FATEHGARH*	20523	0	2852	1508	0	24883	0	0	0	24883
5. FAZILKA*	24270	0	0	972	0	25242	0	0	5877	31119
6. FEROPUR*	30224	0	6722	0	0	36946	0	0	0	36946
7. GURDASPUR*	24178	145	2999	874	0	28196	0	0	0	28196
8. HOSHIARPUR	35500	0	0	0	70	35570	0	0	0	35570
9. JALANDHAR	26100	0	0	1544	1215	28859	6	0	0	28865
10. KAPURTHALA*	9547	0	0	0	0	9547	0	0	0	9547
11. LUDHIANA	53438	510	0	0	40	53988	0	0	0	53988
12. MANSA*	17082	0	0	2224	0	19306	0	0	3365	22671
13. MOGA*	7304	0	655	204	0	8163	0	0	0	8163
14. MUKTSAR*	15428	0	0	2403	0	17831	0	0	0	17831
15. NAWANSHAHAR	13645	0	0	23	2910	16578	0	0	0	16578
16. PATIALA	57075	6534	12786	2340	0	78735	0	0	0	78735
17. ROPAR	12817	0	0	90	3	12910	0	0	3850	16760
18. SANGRUR*	73298	571	3223	0	0	77092	0	0	0	77092
19. SAS NAGAR*	9414	0	0	0	0	9414	0	0	0	9414
20. TARN TARAN	21544	0	0	0	341	21885	0	0	0	21885
STATE TOTAL:	519648	13303	29237	12182	17396	591766	6	0	13092	604864

DISTRICT CENTRAL COOPERATIVE BANKS
(BANK WISE AND CONSOLIDATED)

TABLE-V
WORKING CAPITAL, CASH AND BALANCES WITH BANKS, CALL DEPOSITS AND DETAILS OF
INVESTMENTS WITH VARIOUS AGENCIES DURING
2013-2014

13. ORISSA

(As on 31st March)

(Amount In Lakhs)

NAME OF THE DISTRICT CENTRAL COOPERATIVE BANKS IN THE STATE	WORKING CAPITAL	CASH ON HAND	BALANCES WITH BANKS	CALL DEPOSITS	DETAILS OF INVESTMENTS					TOTAL INVESTMENTS
					IN GOVT. SECURITY	DEBENTURES OF LDBS	OTHER TRUSTEE SECURITY	FIXED DEPOSITS	OTHER INVESTMENTS	
1	34	35	36	37	38	39	40	41	42	43(38 to 42)
1. ANGUL	102665	331	3284	0	0	0	0	11976	33349	45325
2. ASKA*	31255	194	2942	0	0	0	114	8896	470	9480
3. BALASORE	210791	1099	7549	0	0	0	0	73656	11163	84819
4. BANKI	29969	54	1052	0	0	0	5	10966	487	11458
5. BEHRAMPURE	63090	299	1535	0	0	0	0	30604	0	30604
6. BHAWANIPATNA*	30821	270	1427	0	0	0	0	10040	542	10582
7. BOLANGIR	80215	257	3961	0	0	0	0	18685	882	19567
8. BOUDH*	28252	177	796	0	0	0	0	6762	542	7304
9. CUTTACK	186938	845	3863	0	0	0	0	70096	3700	73796
10. KEONJHAR	52503	181	3521	0	1	0	231	21485	680	22397
11. KHURDA	58666	386	965	0	0	0	35	11210	1197	12442
12. KORAPUT*	70465	268	3569	0	0	0	0	31803	774	32577
13. MAYURBHANJ*	41847	178	1805	0	0	0	0	14089	1176	15265
14. NAYAGARH	16900	113	1193	0	40	0	0	8456	870	9366
15. PURI*	18206	97	1050	0	0	0	0	2522	408	2930
16. SAMBALPUR	201126	932	6306	0	0	0	489	51934	3874	56297
17. SUNDARGARH*	81168	506	1773	0	0	0	0	29329	1236	30565
STATE TOTAL:	1304877	6187	46591	0	41	0	874	412509	61350	474774
14. PUNJAB										
1. AMRITSAR*	92777	2163	1943	15950	100	0	0	13680	567	14347
2. BHATINDA	101888	772	1332	0	1464	0	0	9809	4579	15852
3. FARIDKOT*	29053	152	774	0	303	30	0	3362	177	3872
4. FATEHGARH*	51249	499	1056	0	526	0	75	4690	306	5597
5. FAZILKA*	62627	506	659	1050	442	0	120	7101	380	8043
6. FEROZEPUR*	58036	413	872	0	10	0	0	3817	1850	5677
7. GURDASPUR*	90065	1819	1254	0	10862	0	0	2513	409	13784
8. HOSHIARPUR	181449	1640	4169	57000	7090	0	75	30084	944	38193
9. JALANDHAR	173699	1420	4427	63980	9575	0	798	24027	673	35073
10. KAPURTHALA*	85376	85	2494	25480	4496	0	300	12295	468	17559
11. LUDHIANA	161452	2035	2671	17765	3739	0	526	20437	1358	26060
12. MANSAR*	39369	985	825	0	200	10	0	3584	258	4052
13. MOGA*	25116	328	558	0	528	0	0	3493	183	4204
14. MUKTSAR*	30993	207	640	0	1142	0	0	783	275	2200
15. NAWANSHAHR	137541	714	3464	62289	9646	0	531	21357	654	32188
16. PATIALA	136687	875	1232	0	2904	0	157	11113	1480	15654
17. ROPAR	64275	785	2372	900	5193	0	200	21042	554	26989
18. SANGRUR*	141970	802	7753	0	6316	0	0	7381	1101	14798
19. SAS NAGAR*	43246	574	650	100	3429	206	17676	0	0	21311
20. TARN TARAN	52036	601	1448	0	0	0	0	7006	0	7006
STATE TOTAL:	1758904	17375	40593	244514	67965	246	20458	207574	16216	312459

DISTRICT CENTRAL COOPERATIVE BANKS
(BANK WISE AND CONSOLIDATED)

TABLE-VI (A)
LOANS ISSUED - SHORT TERM AGRICULTURAL AND SHORT TERM NON-AGRICULTURAL
DURING
2013-2014

13. ORISSA

(As on 31st March)

(Amount In Lakhs)

NAME OF THE DISTRICT CENTRAL COOPERATIVE BANKS IN THE STATE	SHORT TERM AGRICULTURAL				SHORT TERM NON-AGRICULTURAL			
	SEASONAL AGRICULTURAL OPERATIONS	MARKETING OF CROPS	OTHERS INCLUDING SUPPLY & DISTRIBUTION	TOTAL SHORT TERM AGRICULTURAL	INDUSTRIAL PURPOSES	CONSUMPTION LOANS	OTHERS	TOTAL SHORT TERM NON-AGRICULTURAL
1	44	45	46	47(44 to 46)	48	49	50	51(48 to 50)
1. ANGUL	48597	0	189	48786	0	0	567	567
2. ASKA*	15837	237	151	16225	0	0	783	783
3. BALASORE	86034	0	1335	87369	3538	8812	28	12378
4. BANKI	25277	0	0	25277	0	5	548	553
5. BEHRAMPORE	23107	0	2405	25512	0	0	0	0
6. BHAWANIPATNA*	11790	0	0	11790	0	5	855	860
7. BOLANGIR	23510	0	0	23510	0	0	0	0
8. BOUDH*	14335	5	441	14781	0	1	654	655
9. CUTTACK	117152	0	0	117152	1972	0	1719	3691
10. KEONJHAR	21943	1	1027	22971	0	3	1636	1639
11. KHURDA	35333	0	3	35336	11	0	3066	3077
12. KORAPUT*	23454	9	2792	26255	0	0	364	364
13. MAYURBHANJ*	3391	0	0	3391	0	0	0	0
14. NAYAGARH	21688	0	4	21692	8	0	1634	1642
15. PURI*	15805	62	0	15867	0	629	0	629
16. SAMBALPUR	123316	0	0	123316	0	81	10083	10164
17. SUNDARGARH*	27668	0	2061	29729	0	1612	4190	5802
STATE TOTAL:	638237	314	10408	648959	5529	11148	26127	42804
14. PUNJAB								
1. AMRITSAR*	57969	0	0	57969	0	18	16595	16613
2. BHATINDA	63955	201	10	64166	76	925	112	1113
3. FARIDKOT*	21873	0	0	21873	0	5245	1035	6280
4. FATEHGARH*	40365	219	0	40584	0	428	405	833
5. FAZILKA*	47423	0	0	47423	0	396	0	396
6. FEROEZPUR*	56478	0	0	56478	0	0	26705	26705
7. GURDASPUR*	41158	0	11813	52971	40	0	16322	16362
8. HOSHIARPUR	78737	0	0	78737	13	9348	13255	22616
9. JALANDHAR	56074	0	0	56074	28	9074	35774	44876
10. KAPURTHALA*	25723	134	10961	36818	28	2279	2285	4592
11. LUDHIANA	109284	0	2042	111326	0	2438	8853	11291
12. MANSAR*	32413	0	0	32413	0	56	0	56
13. MOGA*	20401	0	0	20401	0	0	7160	7160
14. MUKTSAR*	18576	0	0	18576	0	0	0	0
15. NAWANSHAHR	31579	0	9785	41364	11	7607	15342	22960
16. PATIALA	112079	5276	0	117355	10	3222	27631	30863
17. ROPAR	29140	0	2072	31212	0	3494	14182	17676
18. SANGRUR*	138679	432	0	139111	0	0	0	0
19. SAS NAGAR*	20986	2361	0	23347	0	0	1519	1519
20. TARN TARAN	37569	0	0	37569	0	0	2751	2751
STATE TOTAL:	1040461	8623	36683	1085767	206	44530	189926	234662

DISTRICT CENTRAL COOPERATIVE BANKS
(BANK WISE AND CONSOLIDATED)

TABLE-VI (B)
LOANS ISSUED - MEDIUM TERM AGRICULTURAL AND MEDIUM TERM NON-AGRICULTURAL
DURING
2013-2014

13. ORISSA

(As on 31st March)

(Amount In Lakhs)

NAME OF THE DISTRICT CENTRAL COOPERATIVE BANKS IN THE STATE	MEDIUM TERM AGRICULTURAL				MEDIUM TERM NON-AGRICULTURAL			OTHER LOANS AND ADVANCES	TOTAL LOANS AND ADVANCES
	MINOR IRRIGATION	ANIMAL HUSBANDRY	OTHERS	TOTAL MEDIUM TERM AGRICULTURAL	PURCHASE OF SHARES	OTHERS	TOTAL MEDIUM TERM NON-AGRICULTURAL		
1	52	53	54	55(52 to 54)	56	57	58(56 to 57)	59	60(47+51+55+58+59)
1. ANGUL	0	0	153	153	0	629	629	227	50362
2. ASKA*	0	22	159	181	0	19	19	0	17208
3. BALASORE	222	126	1292	1640	0	4056	4056	901	106344
4. BANKI	59	0	0	59	0	13	13	75	25977
5. BEHRAMPURE	0	0	14	14	0	161	161	1	25688
6. BHAWANIPATNA*	0	0	0	0	0	87	87	251	12988
7. BOLANGIR	0	0	4285	4285	0	0	0	0	27795
8. BOUDH*	66	90	28	184	0	128	128	21	15769
9. CUTTACK	10	164	262	436	0	755	755	172	122206
10. KEONJHAR	10	175	5	190	0	577	577	34	25411
11. KHURDA	8	105	39	152	0	2265	2265	852	41682
12. KORAPUT*	0	27	104	131	0	0	0	3343	30093
13. MAYURBHANJ*	0	0	0	0	0	0	0	0	3391
14. NAYAGARH	0	0	285	285	0	589	589	0	24208
15. PURI*	57	0	139	196	237	0	237	80	17009
16. SAMBALPUR	0	0	2108	2108	0	1541	1541	156	137285
17. SUNDARGARH*	296	41	1091	1428	0	1055	1055	29	38043
STATE TOTAL:	728	750	9964	11442	237	11875	12112	6142	721459
14. PUNJAB									
1. AMRITSAR*	0	0	46	46	0	2107	2107	364	77099
2. BHATINDA	0	0	2375	2375	0	7757	7757	25353	100764
3. FARIDKOT*	202	0	0	202	0	1818	1818	147	30320
4. FATEHGARH*	0	0	1145	1145	0	1096	1096	13857	57515
5. FAZILKA*	18	3	0	21	0	5502	5502	10919	64261
6. FEROPUR*	0	0	0	0	0	126	126	1350	84659
7. GURDASPUR*	0	322	121	443	0	3303	3303	0	73079
8. HOSHIARPUR	14	0	193	207	0	6967	6967	1671	110198
9. JALANDHAR	0	595	0	595	11348	0	11348	0	112893
10. KAPURTHALA*	0	680	3	683	0	4385	4385	0	46478
11. LUDHIANA	256	1115	0	1371	0	6949	6949	1346	132283
12. MANSAR*	289	0	0	289	4341	0	4341	5020	42119
13. MOGA*	0	0	804	804	0	1662	1662	971	30998
14. MUKTSAR*	1957	0	2836	4793	0	2404	2404	4665	30438
15. NAWANSHAHAR	0	264	0	264	0	7177	7177	0	71765
16. PATIALA	0	0	6587	6587	0	3022	3022	619	158446
17. ROPAR	0	147	258	405	0	1444	1444	422	51159
18. SANGRUR*	956	1216	3055	5227	0	0	0	48423	192761
19. SAS NAGAR*	0	0	65	65	0	0	0	4919	29850
20. TARN TARAN	0	0	0	0	0	7035	7035	0	47355
STATE TOTAL:	3692	4342	17488	25522	15689	62754	78443	120046	1544440

DISTRICT CENTRAL COOPERATIVE BANKS
(BANK WISE AND CONSOLIDATED)

TABLE-VII (A)
LOANS OUTSTANDING - SHORT TERM AGRICULTURAL AND SHORT TERM NON-
AGRICULTURAL DURING
2013-2014

13. ORISSA

(As on 31st March)

(Amount In Lakhs)

NAME OF THE DISTRICT CENTRAL COOPERATIVE BANKS IN THE STATE	SHORT TERM AGRICULTURAL				SHORT TERM NON-AGRICULTURAL			
	SEASONAL AGRICULTURAL OPERATIONS	MARKETING OF CROPS	OTHERS INCLUDING SUPPLY & DISTRIBUTION	TOTAL SHORT TERM AGRICULTURAL	INDUSTRIAL PURPOSES	CONSUMPTION LOANS	OTHERS	TOTAL SHORT TERM NON- AGRICULTURAL
1	61	62	63	64(61 to 63)	65	66	67	68(65 to 67)
1. ANGUL	38850	0	180	39030	0	0	898	898
2. ASKA*	13300	134	37	13471	510	29	477	1016
3. BALASORE	90222	0	464	90686	1786	2960	183	4929
4. BANKI	10175	0	0	10175	0	1564	3006	4570
5. BEHRAMPORE	22743	0	1658	24401	0	0	6	6
6. BHAWANIPATNA*	13340	1	0	13341	0	55	781	836
7. BOLANGIR	35719	0	0	35719	0	0	0	0
8. BOUDH*	14590	36	83	14709	0	6	1957	1963
9. CUTTACK	89650	0	0	89650	830	0	1644	2474
10. KEONJHAR	20679	34	31	20744	33	3	817	853
11. KHURDA	32764	0	86	32850	62	0	2812	2874
12. KORAPUT*	23039	49	492	23580	3	0	242	245
13. MAYURBHANJ*	17320	0	0	17320	4	0	0	4
14. NAYAGARH	23374	0	5	23379	77	60	1452	1589
15. PURI*	10274	36	0	10310	0	555	932	1487
16. SAMBALPUR	98022	0	0	98022	4262	64	6060	10386
17. SUNDARGARH*	26176	0	244	26420	0	816	2081	2897
STATE TOTAL:	580237	290	3280	583807	7567	6112	23348	37027
14. PUNJAB								
1. AMRITSAR*	33134	0	0	33134	164	32	9409	9605
2. BHATINDA	35828	201	10	36039	76	1285	112	1473
3. FARIDKOT*	13672	0	52	13724	1	5843	1722	7566
4. FATEHGARH*	19956	27	0	19983	0	161	0	161
5. FAZILKA*	27583	0	0	27583	0	793	0	793
6. FEROREPUR*	35082	0	0	35082	176	7	7606	7789
7. GURDASPUR*	29726	0	10118	39844	31	11	9606	9648
8. HOSHIARPUR	38676	0	0	38676	26	6095	13435	19556
9. JALANDHAR	26202	0	0	26202	18	4345	15907	20270
10. KAPURTHALA*	12736	36	10817	23589	24	1263	1582	2869
11. LUDHIANA	54854	0	195	55049	38	1205	16292	17535
12. MANSAR*	20350	0	0	20350	0	87	0	87
13. MOGA*	10403	0	0	10403	9	0	3982	3991
14. MUKTSAR*	17519	0	158	17677	0	0	0	0
15. NAWANSHAHR	13857	0	5876	19733	9	2695	7306	10010
16. PATIALA	64220	161	0	64381	8	1998	18719	20725
17. ROPAR	14638	0	191	14829	0	2730	8392	11122
18. SANGRUR*	75955	700	0	76655	0	0	0	0
19. SAS NAGAR*	11639	136	0	11775	0	0	856	856
20. TARN TARAN	28353	0	0	28353	6	0	8811	8817
STATE TOTAL:	584383	1261	27417	613061	586	28550	123737	152873

DISTRICT CENTRAL COOPERATIVE BANKS
(BANK WISE AND CONSOLIDATED)

TABLE-VII (B)
LOANS OUTSTANDING - MEDIUM TERM AGRICULTURAL AND MEDIUM TERM NON-
AGRICULTURAL DURING
2013-2014

13. ORISSA

(As on 31st March)

(Amount In Lakhs)

NAME OF THE DISTRICT CENTRAL COOPERATIVE BANKS IN THE STATE	MEDIUM TERM AGRICULTURAL				MEDIUM TERM NON-AGRICULTURAL			OTHER LOANS OUTSTANDINGS	TOTAL LOANS OUTSTANDING
	MINOR IRRIGATION	ANIMAL HUSBANDRY	OTHERS	TOTAL MEDIUM TERM AGRICULTURAL	PURCHASE OF SHARES	OTHERS	TOTAL MEDIUM TERM NON-AGRICULTURAL		
1	69	70	71	72(52 to 54)	73	74	75(56 to 57)	76	77(64+68+72+75+76)
1. ANGUL	0	0	1059	1059	0	2627	2627	738	44352
2. ASKA*	0	74	265	339	0	997	997	0	15823
3. BALASORE	601	1264	3078	4943	0	8721	8721	2962	112241
4. BANKI	100	0	0	100	0	59	59	593	15497
5. BEHRAMPORE	0	0	238	238	0	992	992	85	25722
6. BHAWANIPATNA*	0	0	1314	1314	0	577	577	142	16210
7. BOLANGIR	0	0	9741	9741	0	0	0	0	45460
8. BOUDH*	99	231	142	472	0	670	670	75	17889
9. CUTTACK	115	240	431	786	0	2218	2218	1167	96295
10. KEONJHAR	74	335	45	454	0	1955	1955	108	24114
11. KHURDA	35	157	102	294	0	4282	4282	1056	41356
12. KORAPUT*	25	441	1149	1615	0	0	0	4415	29855
13. MAYURBHANJ*	356	0	0	356	1917	0	1917	1954	21551
14. NAYAGARH	4	0	490	494	0	1839	1839	0	27301
15. PURI*	123	0	101	224	373	0	373	55	12449
16. SAMBALPUR	0	0	4551	4551	0	5192	5192	381	118532
17. SUNDARGARH*	784	239	3385	4408	0	4978	4978	338	39041
STATE TOTAL:	2316	2981	26091	31388	2290	35107	37397	14069	703688
14. PUNJAB									
1. AMRITSAR*	0	0	546	546	0	6045	6045	1792	51122
2. BHATINDA	0	0	4707	4707	0	14134	14134	21965	78318
3. FARIDKOT*	1387	0	0	1387	0	2936	2936	1105	26718
4. FATEHGARH*	0	0	2686	2686	0	3487	3487	16027	42344
5. FAZILKA*	54	43	65	162	0	10395	10395	10919	49852
6. FEROPUR*	0	0	350	350	0	529	529	3387	47137
7. GURDASPUR*	0	559	520	1079	0	14678	14678	962	66211
8. HOSHIARPUR	98	0	435	533	0	12223	12223	2997	73985
9. JALANDHAR	0	689	0	689	16413	0	16413	0	63574
10. KAPURTHALA*	0	1069	50	1119	0	8249	8249	0	35826
11. LUDHIANA	280	2386	0	2666	0	18530	18530	1156	94936
12. MANSAR*	1992	0	0	1992	4230	0	4230	7252	33911
13. MOGA*	0	0	1348	1348	0	2030	2030	1299	19071
14. MUKTSAR*	1132	0	2143	3275	0	952	952	4665	26569
15. NAWANSHAHAR	0	503	0	503	0	11647	11647	0	41893
16. PATIALA	0	0	13691	13691	0	10695	10695	3620	113112
17. ROPAR	0	269	517	786	0	2491	2491	996	30224
18. SANGRUR*	1866	4057	10172	16095	0	0	0	18265	111015
19. SAS NAGAR*	0	0	187	187	0	0	0	7297	20115
20. TARN TARAN	0	0	37	37	0	9074	9074	0	46281
STATE TOTAL:	6809	9575	37454	53838	20643	128095	148738	103704	1072214

DISTRICT CENTRAL COOPERATIVE BANKS
(BANK WISE AND CONSOLIDATED)

TABLE-VIII
PURPOSE WISE DEMAND AND COLLECTION DURING
2013-2014

13. ORISSA (As on 31st March) (Amount In Lakhs)

NAME OF THE DISTRICT CENTRAL COOPERATIVE BANKS IN THE STATE	DETAILS OF DEMAND						DETAILS OF COLLECTION					
	SHORT TERM		MEDIUM TERM		OTHERS	TOTAL	SHORT TERM		MEDIUM TERM		OTHERS	TOTAL
	AGRICULT- URAL	NON- AGRICULT- URAL	AGRICULT- URAL	NON- AGRICULT- URAL			AGRICULT- URAL	NON- AGRICULT- URAL	AGRICULT- URAL	NON- AGRICULT- URAL		
1	78	79	80	81	82	83(78 to 82)	84	85	86	87	88	89(84 to 88)
1. ANGUL	49989	0	344	2531	677	53541	42265	0	141	452	316	43174
2. ASKA*	21607	1369	265	841	0	24082	16209	822	156	226	0	17413
3. BALASORE	92356	2315	2805	7125	1551	106152	85709	1977	1659	3522	563	93430
4. BANKI	22687	5849	58	60	371	29025	22649	1466	38	12	145	24310
5. BEHRAMPORE	24333	356	306	917	0	25912	19571	288	171	281	0	20311
6. BHAWANIPATNA*	17358	9	373	256	0	17996	9662	5	238	113	0	10018
7. BOLANGIR	26485	0	1058	9472	0	37015	15627	0	339	2347	0	18313
8. BOUDH*	16554	2330	621	1022	35	20562	12007	952	372	451	22	13804
9. CUTTACK	103179	4451	1175	2429	594	111828	98016	3115	754	913	498	103296
10. KEONJHAR	19133	807	269	1414	56	21679	16438	767	248	681	50	18184
11. KHURDA	28462	4371	124	2484	2361	37802	25961	3423	55	1270	1297	32006
12. KORAPUT*	30393	4	957	3939	3456	38749	20080	1	750	2985	2984	26800
13. MAYURBHANJ*	17611	11	4	24	4189	21839	15433	7	1	18	1850	17309
14. NAYAGARH	17798	2267	146	1108	0	21319	15742	1626	117	563	0	18048
15. PURI*	16659	0	0	184	455	17298	14796	0	0	146	360	15302
16. SAMBALPUR	111843	18745	1375	2047	1949	135959	98498	10122	1086	1043	583	111332
17. SUNDARGARH*	33496	363	325	3449	8717	46350	22557	129	234	2305	7518	32743
STATE TOTAL:	649943	43247	10205	39302	24411	767108	551220	24700	6359	17328	16186	615793
14. PUNJAB												
1. AMRITSAR*	63921	332	134	3557	0	67944	58693	194	92	1775	0	60754
2. BHATINDA	64015	960	2463	7530	23963	98931	59101	818	2252	6499	22854	91524
3. FARIDKOT*	25700	1310	188	2	2	27202	24160	1091	161	1	0	25413
4. FATEHGARH*	37932	368	687	2011	502	41500	37238	363	674	1281	448	40004
5. FAZILKA*	52540	257	195	5473	7772	66237	48914	250	195	4012	7171	60542
6. FEROPUR*	59712	56	74	1406	0	61248	53620	36	19	934	0	54609
7. GURDASPUR*	56577	12	477	5232	12563	74861	50511	0	192	2972	10768	64443
8. HOSHIARPUR	76678	11362	497	8436	18	96991	75419	8914	434	7257	18	92042
9. JALANDHAR	54139	8820	397	7592	0	70948	54015	8476	394	6329	0	69214
10. KAPURTHALA*	22430	2455	883	3322	12036	41126	22243	2256	844	2772	11580	39695
11. LUDHIANA	104719	3668	842	5134	0	114363	103276	2396	808	4243	0	110723
12. MANSA*	19745	0	312	0	0	20057	16199	0	269	0	0	16468
13. MOGA*	18809	1649	157	4550	3574	28739	18067	1530	154	4053	3364	27168
14. MUKTSAR*	24567	0	936	0	566	26069	18394	0	773	0	476	19643
15. NAWANSHAHAR	28785	7642	14	4658	7455	48554	28660	7284	14	4036	7234	47228
16. PATIALA	113138	3556	3071	6759	0	126524	107168	2841	2503	4836	0	117348
17. ROPAR	27349	3967	81	1662	4696	37755	25925	2788	75	1002	4296	34086
18. SANGRUR*	134766	0	5267	0	815	140848	130586	0	3788	0	582	134956
19. SAS NAGAR*	20550	664	105	921	3949	26189	19600	289	14	522	3169	23594
20. TARN TARAN	27831	0	37	0	2633	30501	17930	0	0	0	1838	19768
STATE TOTAL:	1033903	47078	16817	68245	80544	1246587	969719	39526	13655	52524	73798	1149222

DISTRICT CENTRAL COOPERATIVE BANKS
(BANK WISE AND CONSOLIDATED)

TABLE-IX
PURPOSE WISE BALANCES(OVERDUES) AND PERCENTAGE OF OVERDUES TO DEMAND DURING
2013-2014

13. ORISSA
(As on 31st March) (Amount In Lakhs)

NAME OF THE DISTRICT CENTRAL COOPERATIVE BANKS IN THE STATE	DETAILS OF BALANCES(OVERDUES)(Amount In Lakhs)						PERCENTAGE OF OVERDUES TO DEMAND(%)					
	SHORT TERM		MEDIUM TERM		OTHERS	TOTAL	SHORT TERM		MEDIUM TERM		OTHERS	TOTAL
	AGRICULT- URAL	NON- AGRICULT- URAL	AGRICULT- URAL	NON- AGRICULT- URAL			AGRICULT- URAL	NON- AGRICULT- URAL	AGRICULT- URAL	NON- AGRICULT- URAL		
1	90	91	92	93	94	95(90 to 94)	96	97	98	99	100	101
1. ANGUL	7724	0	203	2079	361	10367	15.45	0.0	59.01	82.14	53.32	19.36
2. ASKA*	5398	547	109	615	0	6669	24.98	39.96	41.13	73.13	0.0	27.69
3. BALASORE	6647	338	1146	3603	988	12722	7.2	14.6	40.86	50.57	63.7	11.98
4. BANKI	38	4383	20	48	226	4715	0.17	74.94	34.48	80.0	60.92	16.24
5. BEHRAMPORE	4762	68	135	636	0	5601	19.57	19.1	44.12	69.36	0.0	21.62
6. BHAWANIPATNA*	7696	4	135	143	0	7978	44.34	44.44	36.19	55.86	0.0	44.33
7. BOLANGIR	10858	0	719	7125	0	18702	41.0	0.0	67.96	75.22	0.0	50.53
8. BOUDH*	4547	1378	249	571	13	6758	27.47	59.14	40.1	55.87	37.14	32.87
9. CUTTACK	5163	1336	421	1516	96	8532	5.0	30.02	35.83	62.41	16.16	7.63
10. KEONJHAR	2695	40	21	733	6	3495	14.09	4.96	7.81	51.84	10.71	16.12
11. KHURDA	2501	948	69	1214	1064	5796	8.79	21.69	55.65	48.87	45.07	15.33
12. KORAPUT*	10313	3	207	954	472	11949	33.93	75.0	21.63	24.22	13.66	30.84
13. MAYURBHANJ*	2178	4	3	6	2339	4530	12.37	36.36	75.0	25.0	55.84	20.74
14. NAYAGARH	2056	641	29	545	0	3271	11.55	28.28	19.86	49.19	0.0	15.34
15. PURI*	1863	0	0	38	95	1996	11.18	0.0	0.0	20.65	20.88	11.54
16. SAMBALPUR	13345	8623	289	1004	1366	24627	11.93	46.0	21.02	49.05	70.09	18.11
17. SUNDARGARH*	10939	234	91	1144	1199	13607	32.66	64.46	28.0	33.17	13.75	29.36
STATE TOTAL:	98723	18547	3846	21974	8225	151315	15.19	42.89	37.69	55.91	33.69	19.73
14. PUNJAB												
1. AMRITSAR*	5228	138	42	1782	0	7190	8.18	41.57	31.34	50.1	0.0	10.58
2. BHATINDA	4914	142	211	1031	1109	7407	7.68	14.79	8.57	13.69	4.63	7.49
3. FARIDKOT*	1540	219	27	1	2	1789	5.99	16.72	14.36	50.0	100.0	6.58
4. FATEHGARH*	694	5	13	730	54	1496	1.83	1.36	1.89	36.3	10.76	3.6
5. FAZILKA*	3626	7	0	1461	601	5695	6.9	2.72	0.0	26.69	7.73	8.6
6. FEROPUR*	6092	20	55	472	0	6639	10.2	35.71	74.32	33.57	0.0	10.84
7. GURDASPUR*	6066	12	285	2260	1795	10418	10.72	100.0	59.75	43.2	14.29	13.92
8. HOSHIARPUR	1259	2448	63	1179	0	4949	1.64	21.55	12.68	13.98	0.0	5.1
9. JALANDHAR	124	344	3	1263	0	1734	0.23	3.9	0.76	16.64	0.0	2.44
10. KAPURTHALA*	187	199	39	550	456	1431	0.83	8.11	4.42	16.56	3.79	3.48
11. LUDHIANA	1443	1272	34	891	0	3640	1.38	34.68	4.04	17.35	0.0	3.18
12. MANSAR*	3546	0	43	0	0	3589	17.96	0.0	13.78	0.0	0.0	17.89
13. MOGA*	742	119	3	497	210	1571	3.94	7.22	1.91	10.92	5.88	5.47
14. MUKTSAR*	6173	0	163	0	90	6426	25.13	0.0	17.41	0.0	15.9	24.65
15. NAWANSHAHAR	125	358	0	622	221	1326	0.43	4.68	0.0	13.35	2.96	2.73
16. PATIALA	5970	715	568	1923	0	9176	5.28	20.11	18.5	28.45	0.0	7.25
17. ROPAR	1424	1179	6	660	400	3669	5.21	29.72	7.41	39.71	8.52	9.72
18. SANGRUR*	4180	0	1479	0	233	5892	3.1	0.0	28.08	0.0	28.59	4.18
19. SAS NAGAR*	950	375	91	399	780	2595	4.62	56.48	86.67	43.32	19.75	9.91
20. TARN TARAN	9901	0	37	0	795	10733	35.58	0.0	100.0	0.0	30.19	35.19
STATE TOTAL:	64184	7552	3162	15721	6746	97365	6.21	16.04	18.8	23.04	8.38	7.81

DISTRICT CENTRAL COOPERATIVE BANKS
(BANK WISE AND CONSOLIDATED)

TABLE-X
COST OF MANAGEMENT, NUMBER OF EMPLOYEES, PROFIT/LOSS, BRANCHES WORKING IN
PROFIT/LOSS AND DIVIDEND DECLARED DURING
2013-2014

13. ORISSA
(As on 31st March) (Amount In Lakhs)

NAME OF THE DISTRICT CENTRAL COOPERATIVE BANKS IN THE STATE	COST OF MANAGEMENT (COM)			TOTAL NO. OF EMPLOYEES	COM PER EMPLOYEE	% OF COM TO WORKING CAPITAL	BANKS IN PROFIT(+) LOSS(-)	DIVIDEND DECLARED (%)	BRANCHES WORKING AT		AUDIT CLASSIFICA- TION (A/B/C/D/GOVT.)
	SALARIES	OTHER EXPENSES	TOTAL						PROFIT (Numbers)	LOSS (Numbers)	
1	102	103	104(102 to	105	106	107	108	109	110	111	112
1. ANGUL	618	164	782	105	7.45	0.76	716	N.A.	7	11	A
2. ASKA*	238	86	324	34	9.53	1.04	153	0	0	0	A
3. BALASORE	1356	410	1766	178	9.92	0.84	277	N.D.	13	17	A
4. BANKI	243	55	298	75	3.97	0.99	17	0	1	11	B
5. BEHRAMPORE	692	103	795	102	7.79	1.26	70	0	7	17	A
6. BHAWANIPATNA*	445	1963	2408	121	19.9	7.81	0	0	12	5	A
7. BOLANGIR	578	282	860	97	8.87	1.07	82	0	16	6	B
8. BOUDH*	172	38	210	82	2.56	0.74	39	0	6	5	A
9. CUTTACK	1050	512	1562	228	6.85	0.84	2193	0	20	18	B
10. KEONJHAR	423	144	567	91	6.23	1.08	426	N.D.	11	4	A
11. KHURDA	447	117	564	160	3.52	0.96	19	0	13	5	A
12. KORAPUT*	604	128	732	231	3.17	1.04	96	0	8	10	A
13. MAYURBHANJ*	332	173	505	101	5.0	1.21	14	0	11	4	B
14. NAYAGARH	304	63	367	67	5.48	2.17	20	0	7	5	A
15. PURI*	195	52	247	65	3.8	1.36	64	0	0	0	B
16. SAMBALPUR	1381	245	1626	233	6.98	0.81	1722	0	26	8	B
17. SUNDARGARH*	361	371	732	115	6.37	0.9	-146	0	12	3	B
STATE TOTAL:	9439	4906	14345	2085	6.88	1.1	(+)5908 (-)146	NOT COMPILED	170	129	NOT COMPILED
14. PUNJAB											
1. AMRITSAR*	2051	292	2343	264	8.88	2.53	67	0	42	14	B
2. BHATINDA	1380	6529	7909	170	46.52	7.76	73	12	35	4	A
3. FARIDKOT*	729	118	847	110	7.7	2.92	-120	0	21	4	C
4. FATEHGARH*	723	147	870	125	6.96	1.7	150	0	25	1	B
5. FAZILKA*	1169	155	1324	129	10.26	2.11	21	0	19	7	A
6. FEROSAPUR*	593	247	840	99	8.48	1.45	65	0	20	4	B
7. GURDASPUR*	1310	464	1774	179	9.91	1.97	38	0	18	26	B
8. HOSHIARPUR	2214	686	2900	347	8.36	1.6	334	4.5	60	4	A
9. JALANDHAR	3354	661	4015	356	11.28	2.31	354	5	72	0	A
10. KAPURTHALA*	1537	241	1778	269	6.61	2.08	509	0	35	0	A
11. LUDHIANA	1855	843	2698	250	10.79	1.67	229	N.D.	30	25	A
12. MANSAR*	476	166	642	79	8.13	1.63	152	0	22	0	B
13. MOGA*	521	98	619	179	3.46	2.46	366	0	47	0	A
14. MUKTSAR*	193	122	315	69	4.57	1.02	43	0	22	0	A
15. NAWANSHAHAR	1908	533	2441	217	11.25	1.77	556	11	38	7	A
16. PATIALA	1558	371	1929	179	10.78	1.41	86	0	31	12	B
17. ROPAR	648	219	867	106	8.18	1.35	403	11	25	0	A
18. SANGRUR*	2046	690	2736	294	9.31	1.93	37	0	57	6	A
19. SAS NAGAR*	647	182	829	85	9.75	1.92	190	0	20	1	A
20. TARN TARAN	1173	337	1510	183	8.25	2.9	39	0	16	24	B
STATE TOTAL:	26085	13101	39186	3689	10.62	2.23	(+)3712 (-)120	NOT COMPILED	655	139	NOT COMPILED

DISTRICT CENTRAL COOPERATIVE BANKS
(BANK WISE AND CONSOLIDATED)

TABLE-XI
DETAILS OF KISSAN CREDIT CARD ISSUED AND LOANS DISBURSED ON THEM DURING
2013-2014

13. ORISSA (As on 31st March) (Amount In Lakhs)

NAME OF THE DISTRICT CENTRAL COOPERATIVE BANKS IN THE STATE	2011-2012		2012-2013		2013-2014	
	NUMBER OF KISSAN CREDIT CARD ISSUED	LOAN SANCTIONED/DISBURSED ON KCC	NUMBER OF KISSAN CREDIT CARD ISSUED (IN NO'S)	LOAN SANCTIONED/DISBURSED ON KCC	NUMBER OF KISSAN CREDIT CARD ISSUED (IN NO'S)	LOAN SANCTIONED/DISBURSED ON KCC
1	113	114	115	116	117	118
1. ANGUL	50171	6020.11	25908	4041.65	33340	5834.56
2. ASKA*	75190	12525.85	80305	15836.71	0	0
3. BALASORE	75003	69772.99	19605	86749.46	6542	105957.68
4. BANKI	15213	18298.36	2204	20920.69	2361	25146.84
5. BEHRAMPORE	124823	17898.63	131327	19322.55	134330	22982.99
6. BHAWANIPATNA*	18222	10437.89	8933	11790.36	0	0
7. BOLANGIR	42561	16733.85	47851	11632.47	42509	13491.91
8. BOUDH*	28375	13289	29643	15059	0	0
9. CUTTACK	186149	57846.65	23645	87136.15	24082	59184.22
10. KEONJHAR	42426	15501.02	9649	16005.06	10645	22148.79
11. KHURDA	22694	20041.59	13811	24422.54	12606	32013.93
12. KORAPUT*	255933	19860.35	270826	23191.97	0	0
13. MAYURBHANJ*	28510	16314.4	13814	18521.08	0	0
14. NAYAGARH	120598	13218.4	101410	15140.91	115908	21688.35
15. PURI*	28356	15257.69	4879	15714.61	0	0
16. SAMBALPUR	331939	51041.51	345568	97985.52	358819	94591.27
17. SUNDARGARH*	33391	21642.06	18765	28055.95	0	0
STATE TOTAL:	1479554	395700.35	1148143	511526.68	741142	403040.54
14. PUNJAB						
1. AMRITSAR*	63	22253.89	269	32197.28	0	0
2. BHATINDA	2980	2284.8	1554	932.7	1410	1105.45
3. FARIDKOT*	30895	12580	0	0	0	0
4. FATEHGARH*	26047	40365	0	0	0	0
5. FAZILKA*	1097	899.96	2230	2241.49	0	0
6. FERROZPUR*	41158	49912.84	41483	56478.45	0	0
7. GURDASPUR*	N.A.	N.A.	N.A.	N.A.	0	0
8. HOSHIARPUR	373	433.17	350	410.12	200	258.1
9. JALANDHAR	708	755.87	349	371.2	472	800.28
10. KAPURTHALA*	1387	18587	0	0	0	0
11. LUDHIANA	81695	87265.67	82062	99067.13	82137	109283.99
12. MANSAR*	50735	31428	396	32412.83	0	0
13. MOGA*	4108	31651	0	0	0	0
14. MUKTSAR*	2292	1892	0	0	0	0
15. NAWANSHAHAR	348	25669.03	168	28432.92	193	31578.79
16. PATIALA	2028	2290.34	1314	640.79	1775	1456.86
17. ROPAR	25972	23564.09	25972	27280.39	25972	29140.4
18. SANGRUR*	N.A.	N.A.	N.A.	N.A.	0	0
19. SAS NAGAR*	13948	17971.3	13971	20986.3	0	0
20. TARN TARAN	41301	24355.69	40774	26818.72	40924	28352.81
STATE TOTAL:	327135	394159.65	210892	328270.32	153083	201976.68

DISTRICT CENTRAL COOPERATIVE BANKS
(BANK WISE AND CONSOLIDATED)

TABLE-XII
TOTAL BUSINESS, YIELD ON EMPLOYEES, COST OF FUNDS, COST OF DEPOSITS DURING
2013-2014

13. ORISSA
(As on 31st March) (Amount In Lakhs)

NAME OF THE DISTRICT CENTRAL COOPERATIVE BANKS IN THE STATE	TOTAL BUSINESS	YIELD ON EMPLOYEES	COST OF FUNDS (%)	COST OF DEPOSITS (%)
1	119	120	121	122
1. ANGUL	92526.36	881.2	5.37	8.74
2. ASKA*	31450.88	925.02	4.45	6.58
3. BALASORE	216274.73	1215.03	4.91	7.34
4. BANKI	27870.75	371.61	7.61	4.67
5. BEHRAMPURE	58094.94	569.56	5.73	4.65
6. BHAWANIPATNA*	27338.72	229.94	6.24	7.55
7. BOLANGIR	92769.53	956.38	5.05	7
8. BOUDH*	29584	360.78	4.03	4.97
9. CUTTACK	176822.96	775.54	5.25	8.26
10. KEONJHAR	54903.72	603.34	5.95	6.97
11. KHURDA	65616.76	410.1	4.07	5.34
12. KORAPUT*	71759.11	475.22	5.5	8
13. MAYURBHANJ*	43112.52	406.72	5.48	6.65
14. NAYAGARH	41926.3	625.77	5.87	7.36
15. PURI*	18561.58	285.56	3.15	1.2
16. SAMBALPUR	198620.97	852.45	4.59	7.91
17. SUNDARGARH*	81168.33	705.81	7.32	5.97
STATE TOTAL:	1328402.16	10650.03	NOT COMPILED	
14. PUNJAB				
1. AMRITSAR*	104354.05	395.28	4.7	5.32
2. BHATINDA	127274.13	748.67	6.33	7.53
3. FARIDKOT*	37587	18	5	6
4. FATEHGARH*	59020	28	5	5
5. FAZILKA*	76815.31	595.46	5.63	6.95
6. FEROZEPUR*	61738.26	623.62	4.95	5.77
7. GURDASPUR*	N.A.	N.A.	N.A.	N.A.
8. HOSHIARPUR	204868.06	590.4	5.93	6.87
9. JALANDHAR	194005.21	544.96	5.81	6.58
10. KAPURTHALA*	93404	19	5	6
11. LUDHIANA	173746.34	694.98	5.69	6.99
12. MANSAR*	51096.32	646.79	5.98	7.51
13. MOGA*	47615	12	4	5
14. MUKTSAR*	34931	25	4	4
15. NAWANSHAHAR	148775.65	685.6	5.67	6.78
16. PATIALA	1412091.76	7888.78	5.83	7.29
17. ROPAR	68281.14	644.16	5.44	7.87
18. SANGRUR*	N.A.	N.A.	N.A.	N.A.
19. SAS NAGAR*	50278.97	591.52	8.25	527
20. TARN TARAN	77435.72	423.15	5.36	6.86
STATE TOTAL:	3023317.92	15175.37	NOT COMPILED	

DISTRICT CENTRAL COOPERATIVE BANKS
(BANK WISE AND CONSOLIDATED)

TABLE-XII (A)
NON PERFORMING ASSETS (ABSOLUTE, GROSS & NET) AND CAPITAL TO RISK WEIGHTED
ASSETS RATIO DURING
2013-2014

13. ORISSA

(As on 31st March)

NAME OF THE DISTRICT CENTRAL COOPERATIVE BANKS IN THE STATE	NON PERFORMING ASSETS (NPA)			CAPITAL TO RISK WEIGHTED ASSETS RATIO (%)		
	ABSOLUTE	GROSS (%)	NET (%)	2011-2012	2012-2013	2013-2014
1	123	124	125	126	127	128
1. ANGUL	N.A.	8.22	N.A.	N.A.	N.A.	N.A.
2. ASKA*	1773.51	11.2	2.13	N.A.	N.A.	0
3. BALASORE	10484.32	9.28	4.59	N.A.	N.A.	N.A.
4. BANKI	4896.55	30.15	31.15	N.A.	N.A.	N.A.
5. BEHRAMPORE	3006.67	12.82	4.21	N.A.	N.A.	N.A.
6. BHAWANIPATNA*	1605.11	10.55	9.9	N.A.	N.A.	0
7. BOLANGIR	7914.92	15.94	2.82	N.A.	N.A.	N.A.
8. BOUDH*	2363.65	13	9.51	N.A.	N.A.	0
9. CUTTACK	4509.99	4.68	1.22	N.A.	N.A.	N.A.
10. KEONJHAR	2036.46	8.31	4.53	N.A.	N.A.	N.A.
11. KHURDA	4036.31	7.47	4.64	N.A.	N.A.	N.A.
12. KORAPUT*	2251.82	7.54	0	N.A.	N.A.	0
13. MAYURBHANJ*	2995.54	13.9	4.35	N.A.	N.A.	0
14. NAYAGARH	1610.3	5.88	1.8	N.A.	N.A.	N.A.
15. PURI*	1410.66	10.46	9.51	N.A.	N.A.	0
16. SAMBALPUR	N.A.	11.02	2.05	N.A.	N.A.	N.A.
17. SUNDARGARH*	0	11.49	11.11	N.A.	N.A.	0
STATE TOTAL:	50895.81			NOT COMPILED		
14. PUNJAB						
1. AMRITSAR*	4089.82	8	3.7	N.A.	N.A.	0
2. BHATINDA	2228.93	2.84	1.73	N.A.	N.A.	N.A.
3. FARIDKOT*	1110	5	5	N.A.	N.A.	0
4. FATEHGARH*	1985	5	1	N.A.	N.A.	0
5. FAZILKA*	2193.45	4.4	2.01	N.A.	N.A.	0
6. FEROPUR*	1393.25	2.96	0.83	N.A.	N.A.	0
7. GURDASPUR*	N.A.	N.A.	N.A.	N.A.	N.A.	0
8. HOSHIARPUR	3452.15	4.67	3.25	N.A.	N.A.	N.A.
9. JALANDHAR	2183.76	3.43	0	N.A.	N.A.	N.A.
10. KAPURTHALA*	1176	4	0	N.A.	N.A.	0
11. LUDHIANA	3705.54	3.9	0	N.A.	N.A.	N.A.
12. MANSAR*	3057.91	9.02	4.42	N.A.	N.A.	0
13. MOGA*	1300	5	1	N.A.	N.A.	0
14. MUKTSAR*	26569	7	7	N.A.	N.A.	0
15. NAWANSHAHAR	1610.92	3.85	0	N.A.	N.A.	N.A.
16. PATIALA	4687.27	4.14	0.47	N.A.	N.A.	N.A.
17. ROPAR	1435.67	4.75	0	N.A.	N.A.	N.A.
18. SANGRUR*	N.A.	N.A.	N.A.	N.A.	N.A.	0
19. SAS NAGAR*	1431.39	8.12	0	N.A.	N.A.	0
20. TARN TARAN	2845.56	6.15	2.8	N.A.	N.A.	N.A.
STATE TOTAL:	66455.62			NOT COMPILED		

DISTRICT CENTRAL COOPERATIVE BANKS
(BANK WISE AND CONSOLIDATED)

TABLE-II
NUMBER OF OFFICES, MEMBERSHIP, SHARE CAPITAL AND RESERVE FUNDS DURING
2013-2014

15. RAJASTHAN

(As on 31st March)

(Amount In Lakhs)

NAME OF THE DISTRICT CENTRAL COOPERATIVE BANKS IN THE STATE	NO. OF OFFICES WITH H. O.	MEMBERSHIP (IN NUMBERS)			PAID UP SHARE CAPITAL			TOTAL SHARE CAPITAL	RESERVE AND OTHER FUNDS			TOTAL RESERVE FUNDS
		COOPERATIVE SOCIETIES	INDIVIDUALS	TOTAL MEMBERSHIP	FROM COOPERATIVES	FROM GOVERNMENTS	FROM INDIVIDUALS		STATUTORY RESERVE FUND	AGRIL.CRDT STABIL. FUND	OTHER RESERVES	
1	2	3	4	5(3 to 4)	6	7	8	9(6 to 8)	10	11	12	13(10 to 12)
1. AJMER	14	559	0	559	1681	384	0	2065	41	3	1575	1619
2. ALWAR	17	363	1	364	1234	264	0	1498	596	184	2580	3360
3. BANSWARA	10	191	2970	3161	1382	186	0	1568	191	64	2809	3064
4. BARAN*	10	278	2650	2928	572	142	0	714	10	8	2038	2056
5. BARMER	24	340	1	341	2438	233	0	2671	1681	584	3416	5681
6. BHARATPUR*	15	485	0	485	1319	250	129	1698	8	13	174	195
7. BHILWARA	17	487	14103	14590	2070	176	69	2315	21	1	2652	2674
8. BIKANER*	11	383	0	383	360	154	0	514	1	0	992	993
9. BUNDI*	12	340	1447	1787	889	160	97	1146	2	2	870	874
10. CHITTORGARH	18	263	1	264	1877	220	0	2097	378	138	2692	3208
11. CHURU	11	235	1	236	1093	193	0	1286	88	46	962	1096
12. DAUSA*	8	183	0	183	471	25	0	496	71	31	894	996
13. DUNGARPUR*	10	129	0	129	487	111	40	638	22	7	1080	1109
14. GANGANAGAR	23	475	1	476	2986	197	0	3183	584	311	2818	3713
15. HANUMANGARH	16	364	0	364	2490	0	91	2581	586	288	2064	2938
16. JAIPUR	24	791	15926	16717	2358	422	60	2840	297	121	4694	5112
17. JAISALMER*	9	139	3337	3476	367	133	28	528	49	6	827	882
18. JALORE*	13	216	0	216	1003	176	0	1179	100	39	637	776
19. JHALAWAR	15	172	1	173	1578	196	0	1774	2	1	2179	2182
20. JHUNJHUNU	15	356	12471	12827	1279	238	0	1517	25	9	3469	3503
21. JODHPUR	18	286	15097	15383	2254	200	19	2473	1394	404	2163	3961
22. KOTA*	12	477	13818	14295	931	204	0	1135	8	9	1796	1813
23. NAGAU*	16	554	11538	12092	753	215	0	968	29	6	1690	1725
24. PALI	29	264	1	265	2338	345	0	2683	304	98	10087	10489
25. SAWAI MADHOPUR	17	409	1	410	1285	206	0	1491	353	143	428	924
26. SIKAR	22	426	18334	18760	0	275	1725	2000	872	434	3552	4858
27. SIROHI	12	127	1	128	751	175	0	926	106	36	1294	1436
28. TONK*	12	155	162	317	502	405	0	907	1759	1	366	2126
29. UDAIPUR*	17	375	0	375	699	221	0	920	109	35	1498	1642
STATE TOTAL:	447	9822	111862	121684	37447	6106	2258	45811	9687	3022	62296	75005

DISTRICT CENTRAL COOPERATIVE BANKS
(BANK WISE AND CONSOLIDATED)

TABLE-III
DEPOSITS SOURCE-WISE AND TYPE-WISE DURING
2013-2014

15. RAJASTHAN

(As on 31st March)

(Amount In Lakhs)

NAME OF THE DISTRICT CENTRAL COOPERATIVE BANKS IN THE STATE	INSTITUTIONAL DEPOSITS FROM				TOTAL DEPOSITS (14 to 17) or (19 to 23)	TYPEWISE DEPOSITS				
	COOPERATIVE	INDIVIDUALS	LOCAL BODIES	OTHERS		CURRENT	SAVINGS	FIXED	RESERVE FUNDS	OTHER DEPOSITS
1	14	15	16	17	18	19	20	21	22	23
1. AJMER	13664	10785	0	686	25135	366	7986	16783	0	0
2. ALWAR	13957	20367	1376	358	36058	406	11634	23625	35	358
3. BANSWARA	14632	13888	1099	0	29619	9784	7356	12479	0	0
4. BARAN*	3692	13237	0	18	16947	204	5282	11440	2	19
5. BARMER	14361	38435	18040	0	70836	1536	29636	39662	0	2
6. BHARATPUR*	2046	17374	0	0	19420	480	4990	13938	7	5
7. BHILWARA	14850	19278	2241	0	36369	522	9542	26305	0	0
8. BIKANER*	2734	3180	0	0	5914	404	1842	3667	0	0
9. BUNDI*	2210	10110	755	24	13099	403	4891	7790	0	15
10. CHITTORGARH	18842	33160	799	0	52801	1598	15186	36017	0	0
11. CHURU	5226	8947	0	2210	16383	397	4682	11143	52	109
12. DAUSA*	4888	7676	130	0	12694	195	4502	7997	0	0
13. DUNGARPUR*	10795	12513	0	1632	24940	607	10658	13486	1	188
14. GANGANAGAR	12404	21722	0	2428	36554	592	9174	26446	0	342
15. HANUMANGARH	11025	19169	2063	0	32257	393	6877	24987	0	0
16. JAIPUR	50489	17214	0	39	67742	4473	18907	44138	179	45
17. JAISALMER*	1016	4586	3089	0	8691	340	4522	3827	0	2
18. JALORE*	10283	10147	3360	47	23837	961	6968	15771	90	47
19. JHALAWAR	5141	19385	36	0	24562	415	10572	13559	16	0
20. JHUNJHUNU	4354	16001	0	0	20355	283	6278	13767	0	27
21. JODHPUR	19947	20184	0	0	40131	2042	13608	24416	0	65
22. KOTA*	8413	18798	0	26	27237	307	7975	18888	34	33
23. NAGAUR*	2133	18114	0	2475	22722	861	7622	14239	0	0
24. PALI	14219	27051	9224	0	50494	1587	16087	32103	0	717
25. SAWAI MADHOPUR	6852	16674	0	0	23526	351	10388	12787	0	0
26. SIKAR	14479	38865	0	1987	55331	311	14710	36565	0	3745
27. SIROHI	10650	12149	1537	0	24336	849	6956	16531	0	0
28. TONK*	481	4951	5420	61	10913	691	4367	5797	0	58
29. UDAIPUR*	14438	16094	0	0	30532	880	10108	19544	0	0
STATE TOTAL:	308221	490054	49169	11991	859435	32238	273306	547697	416	5777

DISTRICT CENTRAL COOPERATIVE BANKS
(BANK WISE AND CONSOLIDATED)

TABLE-IV
BORROWINGS FROM SCB/NABARD, GOVT. OF INDIA, COMMERCIAL BANKS, CASH CREDIT &
OVERDRAFTS AND OTHERS DURING
2013-2014

15. RAJASTHAN

(As on 31st March)

(Amount In Lakhs)

NAME OF THE DISTRICT CENTRAL COOPERATIVE BANKS IN THE STATE	BORROWINGS FROM SCB/NABARD					TOTAL LOANS FROM SCB/NABARD	LOANS FROM		CASH CREDIT AND OVERDRAFTS	TOTAL BORROWING S
	AGRICULTURAL		NON-AGRICULTURAL		OTHERS		GOVERNMENT	COMMERCIAL BANKS		
	SHORT TERM	MEDIUM TERM	SHORT TERM	MEDIUM TERM						
1	24	25	26	27	28	29(24 to 28)	30	31	32	33(29 to 32)
1. AJMER	18297	321	0	24	0	18642	48	0	0	18690
2. ALWAR	24650	688	0	0	0	25338	0	0	0	25338
3. BANSWARA	16450	430	0	0	34	16914	0	0	0	16914
4. BARAN*	11757	0	0	0	67	11824	0	0	0	11824
5. BARMER	33674	3395	0	0	0	37069	0	0	86	37155
6. BHARATPUR*	13270	22	0	0	0	13292	0	0	0	13292
7. BHILWARA	30703	1774	0	332	1062	33871	0	0	0	33871
8. BIKANER*	2820	0	204	16	845	3885	0	0	66	3951
9. BUNDI*	1713	0	1333	48	5	3099	0	0	1	3100
10. CHITTORGARH	35000	1551	0	0	252	36803	67	0	0	36870
11. CHURU	17172	317	0	17	102	17608	0	1352	0	18960
12. DAUSA*	5785	0	0	0	0	5785	0	0	0	5785
13. DUNGARPUR*	5776	319	0	101	42	6238	0	0	0	6238
14. GANGANAGAR	47491	440	0	0	129	48060	0	0	0	48060
15. HANUMANGARH	57435	2172	0	20	1270	60897	0	354	0	61251
16. JAIPUR	41800	4766	0	85	73	46724	49	6	0	46779
17. JAISALMER*	5262	0	1304	0	98	6664	0	0	0	6664
18. JALORE*	17265	0	1552	138	1255	20210	1	0	0	20211
19. JHALAWAR	30000	0	65	0	0	30065	51	0	0	30116
20. JHUNJHUNU	24566	4718	0	0	139	29423	74	0	0	29497
21. JODHPUR	38600	1243	170	644	50	40707	0	0	3275	43982
22. KOTA*	14790	0	0	0	617	15407	0	0	0	15407
23. NAGAU*	7130	0	590	0	0	7720	0	0	0	7720
24. PALI	42922	2634	0	1520	169	47245	0	434	0	47679
25. SAWAI MADHOPUR	22300	138	0	58	0	22496	46	0	0	22542
26. SIKAR	36760	1262	0	0	0	38022	0	0	0	38022
27. SIROHI	13192	127	0	403	12	13734	0	0	0	13734
28. TONK*	4126	356	2501	841	2182	10006	0	0	0	10006
29. UDAIPUR*	6735	0	801	0	1	7537	53	0	0	7590
STATE TOTAL:	627441	26673	8520	4247	8404	675285	389	2146	3428	681248

DISTRICT CENTRAL COOPERATIVE BANKS
(BANK WISE AND CONSOLIDATED)

TABLE-V
WORKING CAPITAL, CASH AND BALANCES WITH BANKS, CALL DEPOSITS AND DETAILS OF
INVESTMENTS WITH VARIOUS AGENCIES DURING
2013-2014

15. RAJASTHAN

(As on 31st March)

(Amount In Lakhs)

NAME OF THE DISTRICT CENTRAL COOPERATIVE BANKS IN THE STATE	WORKING CAPITAL	CASH ON HAND	BALANCES WITH BANKS	CALL DEPOSITS	DETAILS OF INVESTMENTS					TOTAL INVESTMENTS
					IN GOVT. SECURITY	DEBENTURES OF LDBS	OTHER TRUSTEE SECURITY	FIXED DEPOSITS	OTHER INVESTMENT S	
1	34	35	36	37	38	39	40	41	42	43(38 to 42)
1. AJMER	48527	434	3808	1100	0	0	0	13176	355	13531
2. ALWAR	69190	2619	5880	2200	0	0	0	19612	550	20162
3. BANSWARA	52448	113	1116	900	0	0	0	23888	304	24192
4. BARAN*	32995	4440	5583	0	0	0	0	8613	180	8793
5. BARMER	120724	3965	8861	37798	0	0	701	1149	817	2667
6. BHARATPUR*	38532	1655	1511	1000	0	0	0	5653	408	6061
7. BHILWARA	77284	413	3271	0	0	0	0	16760	7427	24187
8. BIKANER*	10280	111	1712	0	0	0	10	0	215	225
9. BUNDI*	24106	451	1698	0	0	0	0	5928	213	6141
10. CHITTORGARH	96561	1208	5205	0	0	0	0	32114	673	32787
11. CHURU	38912	90	974	0	0	0	0	8460	778	9238
12. DAUSA*	19505	2673	2544	0	0	0	100	3573	3627	7300
13. DUNGARPUR*	35221	1513	1114	0	0	0	0	21595	104	21699
14. GANGANAGAR	95360	409	962	1300	409	0	0	12842	1422	14264
15. HANUMANGARH	103132	507	1231	2500	0	0	0	19803	1537	21340
16. JAIPUR	124096	2880	4649	29158	0	0	860	32286	0	33146
17. JAISALMER*	17499	330	659	0	0	0	0	4449	237	4686
18. JALORE*	50436	790	1362	0	0	0	0	12637	480	13117
19. JHALAWAR	60685	3372	3365	0	310	537	0	13916	1384	16147
20. JHUNJHUNU	55898	418	950	4000	0	0	0	12393	522	12915
21. JODHPUR	92898	2750	1326	0	0	0	0	38586	666	39252
22. KOTA*	46076	1721	3384	0	0	0	33	15213	313	15559
23. NAGAUR*	34837	1305	1735	3870	0	0	0	8252	457	8709
24. PALI	115887	2924	1460	0	189	0	1342	26349	1031	28911
25. SAWAI MADHOPUR	51977	2982	5254	0	0	20	401	11471	493	12385
26. SIKAR	95443	1268	4494	0	100	0	0	30399	5074	35573
27. SIROHI	40955	322	1278	0	0	0	385	14648	256	15289
28. TONK*	10013	2177	0	15	8	0	2277	273	0	2558
29. UDAIPUR*	39198	350	1585	0	0	0	0	21368	212	21580
STATE TOTAL:	1698675	44190	76971	83841	607	557	6109	435406	29735	472414

DISTRICT CENTRAL COOPERATIVE BANKS
(BANK WISE AND CONSOLIDATED)

TABLE-VI (A)
LOANS ISSUED - SHORT TERM AGRICULTURAL AND SHORT TERM NON-AGRICULTURAL
DURING
2013-2014

15. RAJASTHAN

(As on 31st March)

(Amount In Lakhs)

NAME OF THE DISTRICT CENTRAL COOPERATIVE BANKS IN THE STATE	SHORT TERM AGRICULTURAL				SHORT TERM NON-AGRICULTURAL			
	SEASONAL AGRICULTURAL OPERATIONS	MARKETING OF CROPS	OTHERS INCLUDING SUPPLY & DISTRIBUTION	TOTAL SHORT TERM AGRICULTURAL	INDUSTRIAL PURPOSES	CONSUMPTION LOANS	OTHERS	TOTAL SHORT TERM NON- AGRICULTURAL
1	44	45	46	47(44 to 46)	48	49	50	51(48 to 50)
1. AJMER	47021	0	0	47021	0	0	2337	2337
2. ALWAR	55623	0	191	55814	0	0	0	0
3. BANSWARA	33409	0	0	33409	0	0	1075	1075
4. BARAN*	22441	291	0	22732	0	0	0	0
5. BARMER	90001	0	4202	94203	0	0	2449	2449
6. BHARATPUR*	33356	0	0	33356	0	0	0	0
7. BHILWARA	69362	0	38	69400	0	0	239	239
8. BIKANER*	6498	72	0	6570	0	0	467	467
9. BUNDI*	17703	0	0	17703	0	0	2041	2041
10. CHITTORGARH	78148	0	1462	79610	100	10959	67	11126
11. CHURU	42120	0	0	42120	0	0	20	20
12. DAUSA*	13929	918	0	14847	0	0	1577	1577
13. DUNGARPUR*	13736	0	0	13736	0	0	777	777
14. GANGANAGAR	115234	0	491	115725	0	0	0	0
15. HANUMANGARH	118730	0	24	118754	37	114	5271	5422
16. JAIPUR	85320	258	0	85578	0	0	0	0
17. JAISALMER*	10807	0	0	10807	0	0	0	0
18. JALORE*	34831	0	0	34831	0	0	169	169
19. JHALAWAR	65098	317	0	65415	0	0	0	0
20. JHUNJHUNU	56256	0	0	56256	0	0	783	783
21. JODHPUR	80712	0	0	80712	0	0	0	0
22. KOTA*	38021	3636	0	41657	0	0	70	70
23. NAGPUR*	16536	0	0	16536	0	0	115	115
24. PALI	100420	0	0	100420	0	0	0	0
25. SAWAI MADHOPUR	49285	0	81	49366	0	0	2688	2688
26. SIKAR	81135	0	0	81135	0	0	0	0
27. SIROHI	30344	0	0	30344	0	0	0	0
28. TONK*	2753	0	0	2753	0	0	526	526
29. UDAIPUR*	18182	0	196	18378	0	0	851	851
STATE TOTAL:	1427011	5492	6685	1439188	137	11073	21522	32732

DISTRICT CENTRAL COOPERATIVE BANKS
(BANK WISE AND CONSOLIDATED)

TABLE-VI (B)
LOANS ISSUED - MEDIUM TERM AGRICULTURAL AND MEDIUM TERM NON-AGRICULTURAL
DURING
2013-2014

15. RAJASTHAN

(As on 31st March)

(Amount In Lakhs)

NAME OF THE DISTRICT CENTRAL COOPERATIVE BANKS IN THE STATE	MEDIUM TERM AGRICULTURAL				MEDIUM TERM NON-AGRICULTURAL			OTHER LOANS AND ADVANCES	TOTAL LOANS AND ADVANCES
	MINOR IRRIGATION	ANIMAL HUSBANDRY	OTHERS	TOTAL MEDIUM TERM AGRICULTURAL	PURCHASE OF SHARES	OTHERS	TOTAL MEDIUM TERM NON-AGRICULTURAL		
1	52	53	54	55(52 to 54)	56	57	58(56 to 57)	59	60(47+51+55+58+59)
1. AJMER	0	0	526	526	0	276	276	46	50206
2. ALWAR	0	0	539	539	0	131	131	3290	59774
3. BANSWARA	412	0	382	794	0	496	496	79	35853
4. BARAN*	0	0	260	260	0	117	117	1307	24416
5. BARMER	0	0	3802	3802	0	3303	3303	0	103757
6. BHARATPUR*	0	2	11	13	0	6	6	1349	34724
7. BHILWARA	0	12	2217	2229	0	1662	1662	153	73683
8. BIKANER*	16	12	979	1007	0	166	166	166	8376
9. BUNDI*	0	0	2	2	0	156	156	0	19902
10. CHITTORGARH	12	26	2378	2416	0	1458	1458	0	94610
11. CHURU	0	0	95	95	0	577	577	1286	44098
12. DAUSA*	0	0	279	279	0	2710	2710	133	19546
13. DUNGARPUR*	196	6	112	314	0	232	232	235	15294
14. GANGANAGAR	10	4	297	311	0	1105	1105	5546	122687
15. HANUMANGARH	0	14	2590	2604	0	2520	2520	5270	134570
16. JAIPUR	0	0	9748	9748	0	1453	1453	8915	105694
17. JAISALMER*	95	0	553	648	0	37	37	562	12054
18. JALORE*	1	0	136	137	0	225	225	1210	36572
19. JHALAWAR	0	0	125	125	0	130	130	1589	67259
20. JHUNJHUNU	0	48	934	982	0	11	11	360	58392
21. JODHPUR	19	4	306	329	0	679	679	0	81720
22. KOTA*	0	0	257	257	0	63	63	1740	43787
23. NAGPUR*	0	0	551	551	0	30	30	902	18134
24. PALI	1	236	1665	1902	0	1818	1818	10497	114637
25. SAWAI MADHOPUR	0	0	161	161	0	34	34	637	52886
26. SIKAR	0	0	1693	1693	0	637	637	567	84032
27. SIROHI	0	0	457	457	0	132	132	1500	32433
28. TONK*	8	0	227	235	0	304	304	1012	4830
29. UDAIPUR*	1	0	752	753	275	190	465	1687	22134
STATE TOTAL:	771	364	32034	33169	275	20658	20933	50038	1576060

DISTRICT CENTRAL COOPERATIVE BANKS
(BANK WISE AND CONSOLIDATED)

TABLE-VII (A)
LOANS OUTSTANDING - SHORT TERM AGRICULTURAL AND SHORT TERM NON-
AGRICULTURAL DURING
2013-2014

15. RAJASTHAN

(As on 31st March)

(Amount In Lakhs)

NAME OF THE DISTRICT CENTRAL COOPERATIVE BANKS IN THE STATE	SHORT TERM AGRICULTURAL				SHORT TERM NON-AGRICULTURAL			
	SEASONAL AGRICULTURAL OPERATIONS	MARKETING OF CROPS	OTHERS INCLUDING SUPPLY & DISTRIBUTION	TOTAL SHORT TERM AGRICULTURAL	INDUSTRIAL PURPOSES	CONSUMPTION LOANS	OTHERS	TOTAL SHORT TERM NON- AGRICULTURAL
1	61	62	63	64(61 to 63)	65	66	67	68(65 to 67)
1. AJMER	24874	0	0	24874	0	0	392	392
2. ALWAR	30193	0	32	30225	0	0	0	0
3. BANSWARA	21781	0	0	21781	0	0	779	779
4. BARAN*	9912	176	0	10088	0	0	0	0
5. BARMER	38833	0	3476	42309	0	0	3087	3087
6. BHARATPUR*	23556	141	0	23697	0	0	0	0
7. BHILWARA	36607	0	46	36653	0	0	393	393
8. BIKANER*	6094	48	0	6142	0	0	161	161
9. BUNDI*	12103	0	0	12103	0	0	1340	1340
10. CHITTORGARH	40361	0	188	40549	41	2496	16	2553
11. CHURU	23984	0	0	23984	0	0	62	62
12. DAUSA*	5103	89	18	5210	0	896	0	896
13. DUNGARPUR*	5957	0	0	5957	0	0	681	681
14. GANGANAGAR	63820	0	485	64305	0	0	0	0
15. HANUMANGARH	63176	0	29	63205	28	0	3030	3058
16. JAIPUR	32743	244	7	32994	40	0	0	40
17. JAISALMER*	7702	0	0	7702	0	0	0	0
18. JALORE*	27071	0	0	27071	0	0	285	285
19. JHALAWAR	31623	90	0	31713	0	0	0	0
20. JHUNJHUNU	29548	0	0	29548	0	0	788	788
21. JODHPUR	36538	0	0	36538	0	0	0	0
22. KOTA*	19537	273	0	19810	0	0	618	618
23. NAGOUR*	10438	0	0	10438	0	0	330	330
24. PALI	54480	0	0	54480	0	0	6	6
25. SAWAI MADHOPUR	25256	0	81	25337	0	0	290	290
26. SIKAR	44552	0	0	44552	0	0	0	0
27. SIROHI	17767	0	0	17767	0	0	0	0
28. TONK*	6638	0	0	6638	0	0	1882	1882
29. UDAIPUR*	12490	0	196	12686	0	0	479	479
STATE TOTAL:	762737	1061	4558	768356	109	3392	14619	18120

DISTRICT CENTRAL COOPERATIVE BANKS
(BANK WISE AND CONSOLIDATED)

TABLE-VII (B)
LOANS OUTSTANDING - MEDIUM TERM AGRICULTURAL AND MEDIUM TERM NON-
AGRICULTURAL DURING
2013-2014

15. RAJASTHAN
(As on 31st March)

(Amount In Lakhs)

NAME OF THE DISTRICT CENTRAL COOPERATIVE BANKS IN THE STATE	MEDIUM TERM AGRICULTURAL				MEDIUM TERM NON-AGRICULTURAL			OTHER LOANS OUTSTANDINGS	TOTAL LOANS OUTSTANDING
	MINOR IRRIGATION	ANIMAL HUSBANDRY	OTHERS	TOTAL MEDIUM TERM AGRICULTURAL	PURCHASE OF SHARES	OTHERS	TOTAL MEDIUM TERM NON- AGRICULTURAL		
1	69	70	71	72(52 to 54)	73	74	75(56 to 57)	76	77(64+68+72+75+76)
1. AJMER	0	0	970	970	0	260	260	587	27083
2. ALWAR	79	0	1346	1425	0	228	228	1023	32901
3. BANSWARA	481	0	791	1272	0	768	768	150	24750
4. BARAN*	64	0	989	1053	0	165	165	731	12037
5. BARMER	0	0	7190	7190	0	9384	9384	0	61970
6. BHARATPUR*	0	55	438	493	0	559	559	618	25367
7. BHILWARA	0	126	4799	4925	0	3119	3119	782	45872
8. BIKANER*	160	33	1592	1785	0	483	483	248	8819
9. BUNDI*	0	0	1112	1112	0	241	241	0	14796
10. CHITTORGARH	158	155	5429	5742	0	3184	3184	17	52045
11. CHURU	0	0	746	746	0	543	543	1110	26445
12. DAUSA*	0	3	284	287	0	990	990	238	7621
13. DUNGARPUR*	1247	5	293	1545	0	507	507	404	9094
14. GANGANAGAR	1	6	975	982	0	2652	2652	2886	70825
15. HANUMANGARH	1	49	3235	3285	0	2580	2580	2146	74274
16. JAIPUR	0	0	8946	8946	0	2406	2406	5240	49626
17. JAISALMER*	599	2	1541	2142	0	351	351	637	10832
18. JALORE*	99	0	2666	2765	0	2026	2026	1425	33572
19. JHALAWAR	0	0	818	818	0	161	161	1058	33750
20. JHUNJHUNU	17	679	1106	1802	0	172	172	1013	33323
21. JODHPUR	232	17	5738	5987	0	2002	2002	1746	46273
22. KOTA*	0	0	1092	1092	0	177	177	1253	22950
23. NAGAU*	4	26	5402	5432	0	360	360	1177	17737
24. PALI	1	537	1872	2410	0	3791	3791	7250	67937
25. SAWAI MADHOPUR	230	67	1019	1316	0	221	221	753	27917
26. SIKAR	0	0	3691	3691	0	2655	2655	7935	58833
27. SIROHI	0	0	727	727	0	611	611	2975	22080
28. TONK*	0	0	3106	3106	0	2488	2488	4548	18662
29. UDAIPUR*	5	0	2381	2386	603	293	896	944	17391
STATE TOTAL:	3378	1760	70294	75432	603	43377	43980	48894	954782

DISTRICT CENTRAL COOPERATIVE BANKS
(BANK WISE AND CONSOLIDATED)

TABLE-VIII
PURPOSE WISE DEMAND AND COLLECTION DURING
2013-2014

15. RAJASTHAN
(As on 31st March)

(Amount In Lakhs)

NAME OF THE DISTRICT CENTRAL COOPERATIVE BANKS IN THE STATE	DETAILS OF DEMAND						DETAILS OF COLLECTION					
	SHORT TERM		MEDIUM TERM		OTHERS	TOTAL	SHORT TERM		MEDIUM TERM		OTHERS	TOTAL
	AGRICULT- URAL	NON- AGRICULT- URAL	AGRICULT- URAL	NON- AGRICULT- URAL			AGRICULT- URAL	NON- AGRICULT- URAL	AGRICULT- URAL	NON- AGRICULT- URAL		
1	78	79	80	81	82	83(78 to 82)	84	85	86	87	88	89(84 to 88)
1. AJMER	43026	259	495	330	0	44110	39256	121	369	89	0	39835
2. ALWAR	45815	0	1413	122	5	47355	34535	0	1030	58	0	35623
3. BANSWARA	26878	1136	1236	501	64	29815	26532	1133	1129	373	63	29230
4. BARAN*	22530	0	769	54	1957	25310	21847	0	214	2	1784	23847
5. BARMER	91819	2589	2861	902	0	98171	84753	2055	2215	796	0	89819
6. BHARATPUR*	21605	0	230	925	0	22760	16400	0	32	540	0	16972
7. BHILWARA	62859	807	1659	2008	0	67333	59072	763	1553	1828	0	63216
8. BIKANER*	9103	2	1451	228	181	10965	5840	0	892	112	134	6978
9. BUNDI*	11833	237	555	75	0	12700	6374	120	382	40	0	6916
10. CHITTORGARH	70080	0	2441	1609	4267	78397	63868	0	2198	1128	4159	71353
11. CHURU	40734	22	719	183	1229	42887	36921	8	389	93	439	37850
12. DAUSA*	14421	0	402	690	52	15565	13111	0	294	241	33	13679
13. DUNGARPUR*	12498	197	455	117	0	13267	12308	177	368	53	0	12906
14. GANGANAGAR	108526	0	738	126	2531	111921	101114	0	390	118	2302	103924
15. HANUMANGARH	63176	1315	3685	314	5784	74274	58526	1238	3516	285	5648	69213
16. JAIPUR	83916	340	7789	1713	13293	107051	77226	272	7630	1373	5293	91794
17. JAISALMER*	6854	0	591	233	0	7678	3691	0	362	123	0	4176
18. JALORE*	42547	0	2052	1076	330	46005	31595	0	1263	561	237	33656
19. JHALAWAR	64913	354	514	80	8	65869	61090	188	96	37	0	61411
20. JHUNJHUNU	49997	0	1411	125	698	52231	47033	0	1159	44	521	48757
21. JODHPUR	56562	0	395	710	0	57667	47775	0	231	530	0	48536
22. KOTA*	37077	4513	591	71	1682	43934	31326	4072	179	14	1408	36999
23. NAGAUR*	18572	248	4727	260	1	23808	14199	144	4018	112	0	18473
24. PALI	83292	0	778	779	10368	95217	83035	0	698	481	9847	94061
25. SAWAI MADHOPUR	44313	0	1125	501	0	45939	40131	0	370	179	0	40680
26. SIKAR	72042	0	1251	854	174	74321	67584	0	1093	612	72	69361
27. SIROHI	27026	0	270	749	288	28333	24872	0	135	485	221	25713
28. TONK*	9295	5751	2393	1351	0	18790	4740	4852	1947	333	0	11872
29. UDAIPUR*	18839	318	1004	730	0	20891	15274	242	677	583	0	16776
STATE TOTAL:	1260148	18088	44000	17416	42912	1382564	1130028	15385	34829	11223	32161	1223626

DISTRICT CENTRAL COOPERATIVE BANKS
(BANK WISE AND CONSOLIDATED)

TABLE-IX
PURPOSE WISE BALANCES(OVERDUES) AND PERCENTAGE OF OVERDUES TO DEMAND DURING
2013-2014

15. RAJASTHAN

(As on 31st March)

(Amount In Lakhs)

NAME OF THE DISTRICT CENTRAL COOPERATIVE BANKS IN THE STATE	DETAILS OF BALANCES(OVERDUES)(Amount In Lakhs)						PERCENTAGE OF OVERDUES TO DEMAND(%)					
	SHORT TERM		MEDIUM TERM		OTHERS	TOTAL	SHORT TERM		MEDIUM TERM		OTHERS	TOTAL
	AGRICULT- URAL	NON- AGRICULT- URAL	AGRICULT- URAL	NON- AGRICULT- URAL			AGRICULT- URAL	NON- AGRICULT- URAL	AGRICULT- URAL	NON- AGRICULT- URAL		
1	90	91	92	93	94	95(90 to 94)	96	97	98	99	100	101
1. AJMER	3770	138	126	241	0	4275	8.76	53.28	25.45	73.03	0.0	9.69
2. ALWAR	11280	0	383	64	5	11732	24.62	0.0	27.11	52.46	100.0	24.77
3. BANSWARA	346	3	107	128	1	585	1.29	0.26	8.66	25.55	1.56	1.96
4. BARAN*	683	0	555	52	173	1463	3.03	0.0	72.17	96.3	8.84	5.78
5. BARMER	7066	534	646	106	0	8352	7.7	20.63	22.58	11.75	0.0	8.51
6. BHARATPUR*	5205	0	198	385	0	5788	24.09	0.0	86.09	41.62	0.0	25.43
7. BHILWARA	3787	44	106	180	0	4117	6.02	5.45	6.39	8.96	0.0	6.11
8. BIKANER*	3263	2	559	116	47	3987	35.85	100.0	38.53	50.88	25.97	36.36
9. BUNDI*	5459	117	173	35	0	5784	46.13	49.37	31.17	46.67	0.0	45.54
10. CHITTORGARH	6212	0	243	481	108	7044	8.86	0.0	9.95	29.89	2.53	8.99
11. CHURU	3813	14	330	90	790	5037	9.36	63.64	45.9	49.18	64.28	11.74
12. DAUSA*	1310	0	108	449	19	1886	9.08	0.0	26.87	65.07	36.54	12.12
13. DUNGARPUR*	190	20	87	64	0	361	1.52	10.15	19.12	54.7	0.0	2.72
14. GANGANAGAR	7412	0	348	8	229	7997	6.83	0.0	47.15	6.35	9.05	7.15
15. HANUMANGARH	4650	77	169	29	136	5061	7.36	5.86	4.59	9.24	2.35	6.81
16. JAIPUR	6690	68	159	340	8000	15257	7.97	20.0	2.04	19.85	60.18	14.25
17. JAISALMER*	3163	0	229	110	0	3502	46.15	0.0	38.75	47.21	0.0	45.61
18. JALORE*	10952	0	789	515	93	12349	25.74	0.0	38.45	47.86	28.18	26.84
19. JHALAWAR	3823	166	418	43	8	4458	5.89	46.89	81.32	53.75	100.0	6.77
20. JHUNJHUNU	2964	0	252	81	177	3474	5.93	0.0	17.86	64.8	25.36	6.65
21. JODHPUR	8787	0	164	180	0	9131	15.54	0.0	41.52	25.35	0.0	15.83
22. KOTA*	5751	441	412	57	274	6935	15.51	9.77	69.71	80.28	16.29	15.79
23. NAGAU*	4373	104	709	148	1	5335	23.55	41.94	15.0	56.92	100.0	22.41
24. PALI	257	0	80	298	521	1156	0.31	0.0	10.28	38.25	5.03	1.21
25. SAWAI MADHOPUR	4182	0	755	322	0	5259	9.44	0.0	67.11	64.27	0.0	11.45
26. SIKAR	4458	0	158	242	102	4960	6.19	0.0	12.63	28.34	58.62	6.67
27. SIROHI	2154	0	135	264	67	2620	7.97	0.0	50.0	35.25	23.26	9.25
28. TONK*	4555	899	446	1018	0	6918	49.0	15.63	18.64	75.35	0.0	36.82
29. UDAIPUR*	3565	76	327	147	0	4115	18.92	23.9	32.57	20.14	0.0	19.7
STATE TOTAL:	130120	2703	9171	6193	10751	158938	10.33	14.94	20.84	35.56	25.05	11.5

DISTRICT CENTRAL COOPERATIVE BANKS
(BANK WISE AND CONSOLIDATED)

TABLE-X
COST OF MANAGEMENT, NUMBER OF EMPLOYEES, PROFIT/LOSS, BRANCHES WORKING IN
PROFIT/LOSS AND DIVIDEND DECLARED DURING
2013-2014

15. RAJASTHAN
(As on 31st March)

(Amount In Lakhs)

NAME OF THE DISTRICT CENTRAL COOPERATIVE BANKS IN THE STATE	COST OF MANAGEMENT (COM)			TOTAL NO. OF EMPLOYEES	COM PER EMPLOYEE	% OF COM TO WORKING CAPITAL	BANKS IN PROFIT(+) LOSS(-)	DIVIDEND DECLARED (%)	BRANCHES WORKING AT		AUDIT CLASSIFICA - TION (A/B/CD/GOVT.)
	SALARIES	OTHER EXPENSES	TOTAL						PROFIT (Numbers)	LOSS (Numbers)	
1	102	103	104(102 to	105	106	107	108	109	110	111	112
1. AJMER	307	176	483	64	7.55	1.0	99	0	2	12	A
2. ALWAR	487	298	785	88	8.92	1.13	87	0	15	2	B
3. BANSWARA	354	109	463	49	9.45	0.88	141	2	6	3	B
4. BARAN*	278	221	499	44	11.34	1.51	47	0	1	8	B
5. BARMER	965	344	1309	114	11.48	1.08	449	0	23	0	A
6. BHARATPUR*	117	289	406	40	10.15	1.05	411	0	9	6	N.A.
7. BHILWARA	527	301	828	71	11.66	1.07	158	0	3	14	N.A.
8. BIKANER*	172	785	957	64	14.95	9.31	40	0	7	0	B
9. BUNDI*	293	133	426	59	7.22	1.77	112	0	11	0	A
10. CHITTORGARH	701	255	956	98	9.76	0.99	50	0	6	12	A
11. CHURU	457	107	564	56	10.07	1.45	-685	1	3	7	A
12. DAUSA*	219	242	461	41	11.24	2.36	13	0	4	4	B
13. DUNGARPUR*	403	81	484	48	10.08	1.37	63	0	8	1	B
14. GANGANAGAR	1052	229	1281	152	8.43	1.34	-321	N.D.	7	16	B
15. HANUMANGARH	523	659	1182	71	16.65	1.15	200	4	13	3	B
16. JAIPUR	1022	403	1425	120	11.88	1.15	227	0	24	0	A
17. JAISALMER*	131	80	211	36	5.86	1.21	171	0	8	0	B
18. JALORE*	333	187	520	76	6.84	1.03	45	0	11	1	B
19. JHALAWAR	446	235	681	65	10.48	1.12	134	0	1	13	B
20. JHUNJHUNU	558	240	798	66	12.09	1.43	53	0	5	10	B
21. JODHPUR	881	243	1124	92	12.22	1.21	332	N.A.	15	2	A
22. KOTA*	592	104	696	83	8.39	1.51	-80	0	5	6	C
23. NAGAU*	326	110	436	78	5.59	1.25	881	0	13	2	B
24. PALI	1233	327	1560	172	9.07	1.35	132	0	25	3	A
25. SAWAI MADHOPUR	705	260	965	88	10.97	1.86	-310	0	0	16	B
26. SIKAR	674	365	1039	99	10.49	1.09	25	0	21	0	A
27. SIROHI	396	95	491	64	7.67	1.2	-309	N.A.	0	11	B
28. TONK*	155	62	217	56	3.88	2.17	22	0	8	3	C
29. UDAIPUR*	609	216	825	87	9.48	2.1	44	0	16	0	B
STATE TOTAL:	14916	7156	22072	2241	9.85	1.3	(+)3936 (-)1705	NOT COMPILED	270	155	NOT COMPILED

DISTRICT CENTRAL COOPERATIVE BANKS
(BANK WISE AND CONSOLIDATED)

TABLE-XI
DETAILS OF KISSAN CREDIT CARD ISSUED AND LOANS DISBURSED ON THEM DURING
2013-2014

15. RAJASTHAN

(As on 31st March)

(Amount In Lakhs)

NAME OF THE DISTRICT CENTRAL COOPERATIVE BANKS IN THE STATE	2011-2012		2012-2013		2013-2014	
	NUMBER OF KISSAN CREDIT CARD ISSUED	LOAN SANCTIONED/DISBURSED ON KCC	NUMBER OF KISSAN CREDIT CARD ISSUED (IN NO'S)	LOAN SANCTIONED/DISBURSED ON KCC	NUMBER OF KISSAN CREDIT CARD ISSUED (IN NO'S)	LOAN SANCTIONED/DISBURSED ON KCC
1	113	114	115	116	117	18
1. AJMER	95134	20739.98	101513	31754.41	110656	47021.33
2. ALWAR	139098	28205.92	142937	40719.98	142937	55622.49
3. BANSWARA	554	12826.4	10391	21348.93	0	33381.81
4. BARAN*	54528	13408.3	58377	22441.25	0	0
5. BARMER	8343	45893.26	812	64812.08	9100	90000.67
6. BHARATPUR*	27149	23673.36	24177	33355.96	0	0
7. BHILWARA	8644	26738.14	25272	45266.46	19896	15916.8
8. BIKANER*	1561	6190	0	0	0	0
9. BUNDI*	864	16940	0	0	0	0
10. CHITTORGARH	100813	32757.05	141930	47784.21	145649	78148.31
11. CHURU	1111	20543.7	5217	31224.18	11621	42120.29
12. DAUSA*	112565	77417	0	0	0	0
13. DUNGARPUR*	84179	45164.62	14170	4234.87	0	0
14. GANGANAGAR	411	54850.83	2168	84857.66	0	114947.97
15. HANUMANGARH	123143	44516.72	127406	69547.17	130410	118730.04
16. JAIPUR	6489	1015.69	42289	11094.1	22277	8230.23
17. JAISALMER*	1476	10807	0	0	0	0
18. JALORE*	4508	34831	0	0	0	0
19. JHALAWAR	95441	25585.67	99459	39934.34	111281	65009.3
20. JHUNJHUNU	291	25107.25	4011	34524.91	14110	56239.22
21. JODHPUR	98507	48198.53	120539	62548.22	135419	80712.16
22. KOTA*	64670	22580.37	2542	37309.81	0	0
23. NAGAUR*	3755	9572	0	0	0	0
24. PALI	6296	49034.31	18308	65145.25	12595	100419.84
25. SAWAI MADHOPUR	3563	20323.27	10483	33886.47	9863	49366.03
26. SIKAR	101969	43079.75	117922	32775.5	N.A.	N.A.
27. SIROHI	1702	10725.19	6363	17847.09	2889	30343.86
28. TONK*	458	1337	0	0	0	0
29. UDAIPUR*	5128	18378	0	0	0	0
STATE TOTAL:	1152350	790440.31	1076286	832412.85	878703	986210.35

DISTRICT CENTRAL COOPERATIVE BANKS
(BANK WISE AND CONSOLIDATED)

TABLE-XII
TOTAL BUSINESS, YIELD ON EMPLOYEES, COST OF FUNDS, COST OF DEPOSITS DURING
2013-2014

15. RAJASTHAN

(As on 31st March)

(Amount In Lakhs)

NAME OF THE DISTRICT CENTRAL COOPERATIVE BANKS IN THE STATE	TOTAL BUSINESS	YIELD ON EMPLOYEES	COST OF FUNDS (%)	COST OF DEPOSITS (%)
1	119	120	121	122
1. AJMER	39169.26	559.56	5.47	6.87
2. ALWAR	76648.58	871.01	5.65	7.44
3. BANSWARA	54368.9	1109.57	4.84	5.91
4. BARAN*	35430.86	805.24	5.41	7.1
5. BARMER	145102.17	1272.83	5.87	7.34
6. BHARATPUR*	44787.19	1119.68	5.27	7.02
7. BHILWARA	82241.17	1158.33	6.08	7.65
8. BIKANER*	13363	1	5	6
9. BUNDI*	29247	2	5	6
10. CHITTORGARH	104845.74	1069.85	6.26	8.04
11. CHURU	40380.25	721.06	7.99	10.06
12. DAUSA*	25399	444	6	7
13. DUNGARPUR*	31983.71	666.33	5.59	6.68
14. GANGANAGAR	107379.29	675.83	5.9	8.43
15. HANUMANGARH	98334	1384.99	5.7	8.08
16. JAIPUR	117367.88	978.07	6.02	7.53
17. JAISALMER*	19523	497	5	6
18. JALORE*	57376	1	5	7
19. JHALAWAR	62495.48	961.47	5.41	7.15
20. JHUNJHUNU	78746.81	1193.13	6.8	9.87
21. JODHPUR	86403.91	939.17	5.31	7.07
22. KOTA*	50186.91	604.66	5.84	7.14
23. NAGPUR*	30438	358	5	6
24. PALI	118430.59	688.55	5.49	7.37
25. SAWAI MADHOPUR	54439.72	618.63	5.4	7.29
26. SIKAR	105112.71	1061.74	6.48	8.43
27. SIROHI	40840.96	638.14	7.43	9.98
28. TONK*	29000	518	8	6
29. UDAIPUR*	42957	659	6	7
STATE TOTAL:	1821999.09	21577.84	NOT COMPILED	

DISTRICT CENTRAL COOPERATIVE BANKS
(BANK WISE AND CONSOLIDATED)

TABLE-XII (A)
NON PERFORMING ASSETS(ABSOLUTE, GROSS & NET) AND CAPITAL TO RISK WEIGHTED
ASSETS RATIO DURING
2013-2014

15. RAJASTHAN
(As on 31st March)

NAME OF THE DISTRICT CENTRAL COOPERATIVE BANKS IN THE STATE	NON PERFORMING ASSETS (NPA)			CAPITAL TO RISK WEIGHTED ASSETS RATIO (%)		
	ABSOLUTE	GROSS (%)	NET (%)	2011-2012	2012-2013	2013-2014
1	123	124	125	126	127	128
1. AJMER	739.33	2.73	0.61	N.A.	N.A.	N.A.
2. ALWAR	1239.14	3.76	1.53	N.A.	N.A.	N.A.
3. BANSWARA	498.76	2.02	0	N.A.	N.A.	N.A.
4. BARAN*	933.04	7.76	1.52	N.A.	N.A.	0
5. BARMER	2354.5	3.8	3.8	N.A.	N.A.	N.A.
6. BHARATPUR*	2133.36	8.41	0	N.A.	N.A.	0
7. BHILWARA	N.A.	N.A.	1.16	N.A.	N.A.	N.A.
8. BIKANER*	1049	12	8	N.A.	N.A.	0
9. BUNDI*	183	1	0	N.A.	N.A.	0
10. CHITTORGARH	1036.03	N.A.	1.99	N.A.	N.A.	N.A.
11. CHURU	534.71	2.04	0.86	N.A.	N.A.	N.A.
12. DAUSA*	631	12	5	N.A.	N.A.	0
13. DUNGARPUR*	152.19	1.67	0	N.A.	N.A.	0
14. GANGANAGAR	N.A.	1.23	0	N.A.	N.A.	N.A.
15. HANUMANGARH	620.82	0.84	0.23	N.A.	N.A.	N.A.
16. JAIPUR	925.62	1.87	0	N.A.	N.A.	N.A.
17. JAISALMER*	677	6	2	N.A.	N.A.	0
18. JALORE*	1604	5	2	N.A.	N.A.	0
19. JHALAWAR	1060.13	3.14	1.58	N.A.	N.A.	N.A.
20. JHUNJHUNU	N.A.	1.46	1.46	N.A.	N.A.	N.A.
21. JODHPUR	624.02	1.35	0	N.A.	N.A.	N.A.
22. KOTA*	1458.9	6.36	0.77	N.A.	N.A.	0
23. NAGAU*	2261	12	12	N.A.	N.A.	0
24. PALI	1369.6	2.02	0	N.A.	N.A.	N.A.
25. SAWAI MADHOPUR	N.A.	5.45	1.67	N.A.	N.A.	N.A.
26. SIKAR	1040.16	N.A.	N.A.	N.A.	N.A.	N.A.
27. SIROHI	688.77	3.12	1.27	N.A.	N.A.	N.A.
28. TONK*	1800	8	8	N.A.	N.A.	0
29. UDAIPUR*	0	6	0	N.A.	N.A.	0
STATE TOTAL:	25614.08			NOT COMPILED		

DISTRICT CENTRAL COOPERATIVE BANKS
(BANK WISE AND CONSOLIDATED)

TABLE-II
NUMBER OF OFFICES, MEMBERSHIP, SHARE CAPITAL AND RESERVE FUNDS DURING
2013-2014

16. TAMIL NADU

(As on 31st March)

(Amount In Lakhs)

NAME OF THE DISTRICT CENTRAL COOPERATIVE BANKS IN THE STATE	NO. OF OFFICES WITH H. O.	MEMBERSHIP (IN NUMBERS)			PAID UP SHARE CAPITAL			TOTAL SHARE CAPITAL	RESERVE AND OTHER FUNDS			TOTAL RESERVE FUNDS
		COOPERATIVE SOCIETIES	INDIVIDUALS	TOTAL MEMBERSHIP	FROM COOPERATIVES	FROM GOVERNMENTS	FROM INDIVIDUALS		STATUTORY RESERVE FUND	AGRIL.CRDT STABIL. FUND	OTHER RESERVES	
1	2	3	4	5(3 to 4)	6	7	8	9(6 to 8)	10	11	12	13(10 to 12)
1. CHENNAI	65	506	0	506	505	1	0	506	20995	0	10811	31806
2. COIMBATORE	31	1078	1	1079	3750	53	0	3803	2982	1457	11385	15824
3. CUDDALORE	28	572	0	572	3915	156	0	4071	703	485	15719	16907
4. DHARMAPURI	40	494	1	495	5432	622	19346	25400	1206	645	10093	11944
5. DINDIGUL	31	627	1	628	2060	453	14	2527	375	423	8136	8934
6. ERODE	30	1328	0	1328	4895	7671	0	12566	3383	2053	4579	10015
7. KANCHEEPURAM*	49	843	1	844	4209	8319	0	12528	1051	1019	21623	23693
8. KANYAKUMARI	21	514	0	514	2217	237	0	2454	868	551	4245	5664
9. KUMBAKONAM	34	593	0	593	3640	6859	0	10499	926	812	9724	11462
10. MADURAI	41	927	0	927	3502	262	0	3764	578	730	27818	29126
11. NILGIRIES	15	298	2	300	2024	516	80	2620	161	232	2599	2992
12. PADUKKOTTAI*	22	254	1	255	1448	150	0	1598	246	264	7986	8496
13. RAMANATHAPURAM	29	456	0	456	1430	241	0	1671	2884	663	9413	12960
14. SALEM	60	1959	0	1959	5096	100	0	5196	3311	2825	13167	19303
15. SIVAGANGAI (PASUMPON)*	52	352	1	353	3089	4316	332	7737	142	105	5276	5523
16. THANJAVUR*	24	497	0	497	2188	504	158	2850	129	313	4730	5172
17. THIRUVANNAMALAI	28	1065	0	1065	3816	300	105	4221	850	458	15314	16622
18. THOOTHUKUDI*	19	578	1	579	955	289	0	1244	112	95	3629	3836
19. TIRUCHIRAPALLI	62	995	0	995	6196	145	0	6341	2032	1303	2134	5469
20. TIRUNELVELI	30	369	0	369	4292	1475	0	5767	55	86	5138	5279
21. VELLORE	35	652	0	652	3300	528	0	3828	642	398	11881	12921
22. VILLUPURAM*	21	719	0	719	3007	9391	0	12398	923	818	0	1741
23. VIRUDHUNAGAR	34	492	0	492	2407	240	0	2647	192	278	4212	4682
STATE TOTAL:	801	16168	9	16177	73373	42828	20035	136236	44746	16013	209612	270371

DISTRICT CENTRAL COOPERATIVE BANKS
(BANK WISE AND CONSOLIDATED)

TABLE-III
DEPOSITS SOURCE-WISE AND TYPE-WISE DURING
2013-2014

16. TAMIL NADU

(As on 31st March)

(Amount In Lakhs)

NAME OF THE DISTRICT CENTRAL COOPERATIVE BANKS IN THE STATE	INSTITUTIONAL DEPOSITS FROM				TOTAL DEPOSITS (14 to 17) or (19 to 23)	TYPEWISE DEPOSITS				
	COOPERATIVE	INDIVIDUALS	LOCAL BODIES	OTHERS		CURRENT	SAVINGS	FIXED	RESERVE FUNDS	OTHER DEPOSITS
1	14	15	16	17	18	19	20	21	22	23
1. CHENNAI	70742	168196	22171	0	261109	8572	41156	185041	26340	0
2. COIMBATORE	70132	46495	0	6088	122715	2791	12680	70000	5396	31848
3. CUDDALORE	13826	89848	0	0	103674	3693	13400	86581	0	0
4. DHARMAPURI	15775	85577	0	0	101352	2874	12021	86457	0	0
5. DINDIGUL	7318	42901	998	7746	58963	1332	7202	48578	827	1024
6. ERODE	70377	54109	2678	0	127164	2050	13892	72757	12677	25788
7. KANCHEEPURAM*	20020	98879	33	0	118932	4530	14678	96458	3266	0
8. KANYAKUMARI	15451	32309	0	0	47760	2090	4957	37564	1772	1377
9. KUMBAKONAM	32921	41073	0	0	73994	3469	16522	46637	1878	5488
10. MADURAI	18281	58146	31	4711	81169	1525	11592	62459	3562	2031
11. NILGIRIES	7619	23569	0	0	31188	1371	4282	21986	1416	2133
12. PADUKKOTTAI*	4472	34801	0	0	39273	2391	9251	27632	0	-1
13. RAMANATHAPURAM	8473	39932	0	0	48405	1003	18875	28468	0	59
14. SALEM	108942	162888	0	0	271830	2863	21132	247835	0	0
15. SIVAGANGAI (PASUMPON)*	5585	15963	0	0	21548	1162	4006	13684	1321	1375
16. THANJAVUR*	8296	24168	0	317	32781	1559	5051	24303	1321	547
17. THIRUVANNAMALAI	7180	55702	2111	6822	71815	1223	10350	54477	0	5765
18. THOOTHUKUDI*	6786	17822	164	0	24772	468	3843	17284	1068	2109
19. TIRUCHIRAPALLI	43367	115106	22	8793	167288	3898	25353	124412	12478	1147
20. TIRUNELVELI	12700	39015	0	0	51715	1962	5987	42261	1505	0
21. VELLORE	16791	86364	0	0	103155	2465	12106	80117	1496	6971
22. VILLUPURAM*	22049	41961	217	0	64227	900	10731	52596	0	0
23. VIRUDHUNAGAR	15386	51264	0	0	66650	2027	7147	51689	2562	3225
STATE TOTAL:	602489	1426088	28425	34477	2091479	56218	286214	1579276	78885	90887

DISTRICT CENTRAL COOPERATIVE BANKS
(BANK WISE AND CONSOLIDATED)

TABLE-IV
BORROWINGS FROM SCB/NABARD, GOVT. OF INDIA, COMMERCIAL BANKS, CASH CREDIT &
OVERDRAFTS AND OTHERS DURING
2013-2014

16. TAMIL NADU

(As on 31st March)

(Amount In Lakhs)

NAME OF THE DISTRICT CENTRAL COOPERATIVE BANKS IN THE STATE	BORROWINGS FROM SCB/NABARD					TOTAL LOANS FROM SCB/NABARD	LOANS FROM		CASH CREDIT AND OVERDRAFTS	TOTAL BORROWING S
	AGRICULTURAL		NON-AGRICULTURAL		OTHERS		GOVERNMENT	COMMERCIAL BANKS		
	SHORT TERM	MEDIUM TERM	SHORT TERM	MEDIUM TERM						
1	24	25	26	27	28	29(24 to 28)	30	31	32	33(29 to 32)
1. CHENNAI	0	26	44	195	0	265	0	0	0	265
2. COIMBATORE	21976	960	0	782	642	24360	0	0	0	24360
3. CUDDALORE	15300	4367	681	370	1400	22118	0	0	0	22118
4. DHARMAPURI	22256	3845	0	0	0	26101	1555	0	0	27656
5. DINDIGUL	12420	1613	25618	73	0	39724	946	0	0	40670
6. ERODE	24525	27	4	0	0	24556	84	0	0	24640
7. KANCHEEPURAM*	11565	0	1500	1829	13532	28426	0	0	337	28763
8. KANYAKUMARI	11100	586	8532	64	0	20282	327	0	0	20609
9. KUMBAKONAM	18980	6867	7933	1441	0	35221	864	0	0	36085
10. MADURAI	12500	930	13600	3072	595	30697	0	0	0	30697
11. NILGIRIES	7600	0	0	0	408	8008	0	0	0	8008
12. PADUKKOTTAI*	7500	385	6755	702	93	15435	42	0	0	15477
13. RAMANATHAPURAM	4800	0	14584	3349	0	22733	177	0	0	22910
14. SALEM	36550	7191	500	659	95	44995	0	0	9718	54713
15. SIVAGANGAI (PASUMPON)*	4500	120	19200	699	0	24519	11	36	0	24566
16. THANJAVUR*	10000	407	24625	458	657	36147	21	130	0	36298
17. THIRUVANNAMALAI	21750	270	12150	0	15747	49917	0	0	0	49917
18. THOOTHUKUDI*	5380	52	10955	1320	213	17920	30	0	0	17950
19. TIRUCHIRAPALLI	36400	1330	10628	5396	52	53806	869	0	928	55603
20. TIRUNELVELI	8800	142	7120	0	0	16062	27	0	0	16089
21. VELLORE	19875	0	4475	1956	2468	28774	970	0	264	30008
22. VILLUPURAM*	16500	5839	3541	0	474	26354	0	0	0	26354
23. VIRUDHUNAGAR	6300	480	2603	0	0	9383	0	0	0	9383
STATE TOTAL:	336577	35437	175048	22365	36376	605803	5923	166	11247	623139

DISTRICT CENTRAL COOPERATIVE BANKS
(BANK WISE AND CONSOLIDATED)

TABLE-V
WORKING CAPITAL, CASH AND BALANCES WITH BANKS, CALL DEPOSITS AND DETAILS OF
INVESTMENTS WITH VARIOUS AGENCIES DURING
2013-2014

16. TAMIL NADU

(As on 31st March)

(Amount In Lakhs)

NAME OF THE DISTRICT CENTRAL COOPERATIVE BANKS IN THE STATE	WORKING CAPITAL	CASH ON HAND	BALANCES WITH BANKS	CALL DEPOSITS	DETAILS OF INVESTMENTS					TOTAL INVESTMENTS
					IN GOVT. SECURITY	DEBENTURES OF LDBS	OTHER TRUSTEE SECURITY	FIXED DEPOSITS	OTHER INVESTMENT S	
1	34	35	36	37	38	39	40	41	42	43(38 to 42)
1. CHENNAI	333452	3437	5382	70	1700	0	0	77490	27293	106483
2. COIMBATORE	172568	1703	3602	0	3485	0	1500	39500	7035	51520
3. CUDDALORE	N.A.	2598	733	150	3800	0	0	22304	1807	27911
4. DHARMAPURI	136326	2657	26564	0	0	0	11293	0	18325	29618
5. DINDIGUL	118229	1655	897	0	0	0	0	15817	1812	17629
6. ERODE	170433	2353	2441	2600	17437	0	0	24500	12506	54443
7. KANCHEEPURAM*	205248	1991	337	0	2747	0	0	26200	3831	32778
8. KANYAKUMARI	86403	1691	197	0	0	497	100	10234	2268	13099
9. KUMBAKONAM	146888	2552	1349	0	300	0	1738	22453	1521	26012
10. MADURAI	152431	2080	988	0	5304	0	0	16042	2147	23493
11. NILGIRIES	42764	481	632	1400	0	0	0	8150	1571	9721
12. PADUKKOTTAI*	71567	626	791	0	1	0	0	10008	418	10427
13. RAMANATHAPURAM	85945	2377	1021	0	0	0	0	12568	2964	15532
14. SALEM	383011	6971	8425	0	30845	0	19326	44200	4000	98371
15. SIVAGANGAI (PASUMPON)*	55711	601	397	0	150	0	2	5232	837	6221
16. THANJAVUR*	71931	263	948	0	0	0	1	8415	1091	9507
17. THIRUVANNAMALAI	127429	1582	18595	0	1088	0	100	1600	1270	4058
18. THOOTHUKUDI*	33959	901	116	0	0	0	263	6550	543	7356
19. TIRUCHIRAPALLI	280158	3464	2630	0	0	0	0	40735	6936	47671
20. TIRUNELVELI	82896	1011	764	0	600	0	0	12265	776	13641
21. VELLORE	159378	2588	1276	0	1000	0	0	29400	2669	33069
22. VILLUPURAM*	132399	1405	1902	0	121	0	0	17088	2353	19562
23. VIRUDHUNAGAR	89407	1472	512	0	650	0	0	16450	1074	18174
STATE TOTAL:	3138533	46459	80499	4220	69228	497	34323	467201	105047	676296

DISTRICT CENTRAL COOPERATIVE BANKS
(BANK WISE AND CONSOLIDATED)

TABLE-VI (A)
LOANS ISSUED - SHORT TERM AGRICULTURAL AND SHORT TERM NON-AGRICULTURAL
DURING
2013-2014

16. TAMIL NADU

(As on 31st March)

(Amount In Lakhs)

NAME OF THE DISTRICT CENTRAL COOPERATIVE BANKS IN THE STATE	SHORT TERM AGRICULTURAL				SHORT TERM NON-AGRICULTURAL			
	SEASONAL AGRICULTURAL OPERATIONS	MARKETING OF CROPS	OTHERS INCLUDING SUPPLY & DISTRIBUTION	TOTAL SHORT TERM AGRICULTURAL	INDUSTRIAL PURPOSES	CONSUMPTION LOANS	OTHERS	TOTAL SHORT TERM NON- AGRICULTURAL
1	44	45	46	47(44 to 46)	48	49	50	51(48 to 50)
1. CHENNAI	0	0	24149	24149	0	0	130572	130572
2. COIMBATORE	29859	1455	0	31314	0	1015	28263	29278
3. CUDDALORE	24738	257	0	24995	0	39106	55152	94258
4. DHARMAPURI	14296	0	0	14296	0	0	0	0
5. DINDIGUL	20729	0	0	20729	0	0	72832	72832
6. ERODE	32828	266	0	33094	0	0	64989	64989
7. KANCHEEPURAM*	15621	0	0	15621	302	0	9231	9533
8. KANYAKUMARI	17361	0	0	17361	0	0	70905	70905
9. KUMBAKONAM	25501	300	0	25801	0	0	39567	39567
10. MADURAI	18410	1389	0	19799	13878	0	75410	89288
11. NILGIRIES	10479	0	0	10479	0	0	19431	19431
12. PADUKKOTTAI*	9024	784	0	9808	0	0	30982	30982
13. RAMANATHAPURAM	6580	0	0	6580	0	51241	17355	68596
14. SALEM	50747	0	0	50747	0	0	127354	127354
15. SIVAGANGAI (PASUMPON)*	6215	0	221	6436	58	0	46061	46119
16. THANJAVUR*	13034	0	0	13034	0	0	23548	23548
17. THIRUVANNAMALAI	29560	344	0	29904	0	0	81613	81613
18. THOOTHUKUDI*	7189	0	0	7189	0	0	39915	39915
19. TIRUCHIRAPALLI	49681	0	0	49681	0	0	148527	148527
20. TIRUNELVELI	16974	0	922	17896	0	53400	0	53400
21. VELLORE	29304	124	0	29428	22966	64616	32480	120062
22. VILLUPURAM*	22175	44	27034	49253	14252	65886	1494	81632
23. VIRUDHUNAGAR	8246	0	0	8246	0	0	82474	82474
STATE TOTAL:	458551	4963	52326	515840	51456	275264	1198155	1524875

DISTRICT CENTRAL COOPERATIVE BANKS
(BANK WISE AND CONSOLIDATED)

TABLE-VI (B)
LOANS ISSUED - MEDIUM TERM AGRICULTURAL AND MEDIUM TERM NON-AGRICULTURAL
DURING
2013-2014

16. TAMIL NADU
(As on 31st March)

(Amount In Lakhs)

NAME OF THE DISTRICT CENTRAL COOPERATIVE BANKS IN THE STATE	MEDIUM TERM AGRICULTURAL				MEDIUM TERM NON-AGRICULTURAL			OTHER LOANS AND ADVANCES	TOTAL LOANS AND ADVANCES
	MINOR IRRIGATION	ANIMAL HUSBANDRY	OTHERS	TOTAL MEDIUM TERM AGRICULTURAL	PURCHASE OF SHARES	OTHERS	TOTAL MEDIUM TERM NON-AGRICULTURAL		
1	52	53	54	55(52 to 54)	56	57	58(56 to 57)	59	60(47+51+55+58+59)
1. CHENNAI	0	0	0	0	0	7804	7804	29672	192197
2. COIMBATORE	0	1547	721	2268	0	273	273	113173	176306
3. CUDDALORE	6390	0	0	6390	0	43007	43007	3046	171696
4. DHARMAPURI	82	0	1427	1509	0	0	0	113065	128870
5. DINDIGUL	71	1027	316	1414	0	9002	9002	67157	171134
6. ERODE	73	176	923	1172	0	13376	13376	0	112631
7. KANCHEEPURAM*	0	220	1096	1316	0	12125	12125	169299	207894
8. KANYAKUMARI	1	5	1010	1016	0	8018	8018	0	97300
9. KUMBAKONAM	0	0	20181	20181	0	1432	1432	41065	128046
10. MADURAI	17	0	795	812	0	9389	9389	2927	122215
11. NILGIRIES	0	0	171	171	0	4129	4129	415	34625
12. PADUKKOTTAI*	0	0	808	808	0	6110	6110	27875	75583
13. RAMANATHAPURAM	38	0	153	191	0	8150	8150	58	83575
14. SALEM	0	0	2331	2331	0	22269	22269	109092	311793
15. SIVAGANGAI (PASUMPON)*	34	0	153	187	0	267	267	3407	56416
16. THANJAVUR*	0	0	405	405	0	4951	4951	27318	69256
17. THIRUVANNAMALAI	372	937	8115	9424	0	44793	44793	0	165734
18. THOOTHUKUDI*	0	0	42	42	0	2139	2139	5911	55196
19. TIRUCHIRAPALLI	282	1163	1741	3186	0	22402	22402	50242	274038
20. TIRUNELVELI	23	91	80	194	0	3131	3131	214	74835
21. VELLORE	43	1217	77	1337	0	2900	2900	11633	165360
22. VILLUPURAM*	529	0	508	1037	0	17000	17000	0	148922
23. VIRUDHUNAGAR	29	437	0	466	0	651	651	2775	94612
STATE TOTAL:	7984	6820	41053	55857	0	243318	243318	778344	3118234

DISTRICT CENTRAL COOPERATIVE BANKS
(BANK WISE AND CONSOLIDATED)

TABLE-VII (A)
LOANS OUTSTANDING - SHORT TERM AGRICULTURAL AND SHORT TERM NON-
AGRICULTURAL DURING
2013-2014

16. TAMIL NADU

(As on 31st March)

(Amount In Lakhs)

NAME OF THE DISTRICT CENTRAL COOPERATIVE BANKS IN THE STATE	SHORT TERM AGRICULTURAL				SHORT TERM NON-AGRICULTURAL			
	SEASONAL AGRICULTURAL OPERATIONS	MARKETING OF CROPS	OTHERS INCLUDING SUPPLY & DISTRIBUTION	TOTAL SHORT TERM AGRICULTURAL	INDUSTRIAL PURPOSES	CONSUMPTION LOANS	OTHERS	TOTAL SHORT TERM NON- AGRICULTURAL
1	61	62	63	64(61 to 63)	65	66	67	68(65 to 67)
1. CHENNAI	0	0	4857	4857	0	0	94172	94172
2. COIMBATORE	28466	0	0	28466	0	0	21660	21660
3. CUDDALORE	29689	195	0	29884	0	28019	32506	60525
4. DHARMAPURI	16585	0	0	16585	0	0	0	0
5. DINDIGUL	17947	0	0	17947	0	0	24448	24448
6. ERODE	31138	75	0	31213	0	0	71036	71036
7. KANCHEEPURAM*	19331	0	0	19331	3452	0	11047	14499
8. KANYAKUMARI	15777	0	0	15777	0	0	36360	36360
9. KUMBAKONAM	24771	289	0	25060	0	26277	22892	49169
10. MADURAI	18239	1196	0	19435	1567	0	71261	72828
11. NILGIRIES	10032	0	0	10032	0	0	11516	11516
12. PADUKKOTTAI*	7845	729	0	8574	0	0	21120	21120
13. RAMANATHAPURAM	6946	0	0	6946	0	45531	9499	55030
14. SALEM	50257	0	0	50257	0	0	138660	138660
15. SIVAGANGAI (PASUMPON)*	7019	0	32	7051	15	0	29695	29710
16. THANJAVUR*	14880	0	0	14880	0	0	15907	15907
17. THIRUVANNAMALAI	16535	236	0	16771	0	0	62692	62692
18. THOOTHUKUDI*	6625	0	0	6625	0	0	29140	29140
19. TIRUCHIRAPALLI	53285	44	0	53329	0	0	40413	40413
20. TIRUNELVELI	12693	0	227	12920	0	37700	0	37700
21. VELLORE	30845	78	0	30923	5791	49165	7097	62053
22. VILLUPURAM*	19623	28	17703	37354	997	22593	2047	25637
23. VIRUDHUNAGAR	7340	0	0	7340	0	0	51046	51046
STATE TOTAL:	445868	2870	22819	471557	11822	209285	804214	1025321

DISTRICT CENTRAL COOPERATIVE BANKS
(BANK WISE AND CONSOLIDATED)

TABLE-VII (B)
LOANS OUTSTANDING - MEDIUM TERM AGRICULTURAL AND MEDIUM TERM NON-
AGRICULTURAL DURING
2013-2014

16. TAMIL NADU

(As on 31st March)

(Amount In Lakhs)

NAME OF THE DISTRICT CENTRAL COOPERATIVE BANKS IN THE STATE	MEDIUM TERM AGRICULTURAL				MEDIUM TERM NON-AGRICULTURAL			OTHER LOANS OUTSTANDINGS	TOTAL LOANS OUTSTANDING
	MINOR IRRIGATION	ANIMAL HUSBANDRY	OTHERS	TOTAL MEDIUM TERM AGRICULTURAL	PURCHASE OF SHARES	OTHERS	TOTAL MEDIUM TERM NON- AGRICULTURAL		
1	69	70	71	72(52 to 54)	73	74	75(56 to 57)	76	77(64+68+72+75+76)
1. CHENNAI	0	0	0	0	0	9119	9119	100448	208596
2. COIMBATORE	0	0	2816	2816	0	772	772	68054	121768
3. CUDDALORE	5552	0	0	5552	0	20322	20322	3076	119359
4. DHARMAPURI	125	0	3556	3681	0	0	0	97498	117764
5. DINDIGUL	307	850	2161	3318	0	19025	19025	27362	92100
6. ERODE	119	176	2432	2727	0	11222	11222	0	116198
7. KANCHEEPURAM*	0	215	265	480	0	26424	26424	100128	160862
8. KANYAKUMARI	14	62	1649	1725	0	12106	12106	0	65968
9. KUMBAKONAM	9375	0	0	9375	0	23463	23463	6430	113497
10. MADURAI	200	0	1352	1552	0	17238	17238	1614	112667
11. NILGIRIES	0	0	426	426	0	9730	9730	893	32597
12. PADUKKOTTAI*	215	731	6566	7512	0	10465	10465	10205	57876
13. RAMANATHAPURAM	125	0	178	303	0	8887	8887	88	71254
14. SALEM	0	0	5459	5459	0	26014	26014	38996	259386
15. SIVAGANGAI (PASUMPON)*	278	0	916	1194	0	325	325	12190	50470
16. THANJAVUR*	0	0	785	785	0	12297	12297	22483	66352
17. THIRUVANNAMALAI	484	1528	8562	10574	0	43455	43455	0	133492
18. THOOTHUKUDI*	0	0	116	116	0	3179	3179	8046	47106
19. TIRUCHIRAPALLI	513	3128	4304	7945	0	28128	28128	94316	224131
20. TIRUNELVELI	12	55	92	159	0	7141	7141	2446	60366
21. VELLORE	98	1785	204	2087	0	4316	4316	17718	117097
22. VILLUPURAM*	585	0	632	1217	0	39658	39658	0	103866
23. VIRUDHUNAGAR	65	707	0	772	0	788	788	5872	65818
STATE TOTAL:	18067	9237	42471	69775	0	334074	334074	617863	2518590

DISTRICT CENTRAL COOPERATIVE BANKS
(BANK WISE AND CONSOLIDATED)

TABLE-VIII
PURPOSE WISE DEMAND AND COLLECTION DURING
2013-2014

16. TAMIL NADU

(As on 31st March)

(Amount In Lakhs)

NAME OF THE DISTRICT CENTRAL COOPERATIVE BANKS IN THE STATE	DETAILS OF DEMAND						DETAILS OF COLLECTION					
	SHORT TERM		MEDIUM TERM		OTHERS	TOTAL	SHORT TERM		MEDIUM TERM		OTHERS	TOTAL
	AGRICULT- URAL	NON- AGRICULT- URAL	AGRICULT- URAL	NON- AGRICULT- URAL			AGRICULT- URAL	NON- AGRICULT- URAL	AGRICULT- URAL	NON- AGRICULT- URAL		
1	78	79	80	81	82	83(78 to 82)	84	85	86	87	88	89(84 to 88)
1. CHENNAI	0	141500	0	6491	27800	175791	0	135064	0	6232	27606	168902
2. COIMBATORE	25689	29815	1094	242	99255	156095	25443	28603	830	168	97347	152391
3. CUDDALORE	24744	102658	8365	41877	4867	182511	17555	96497	5021	39955	2779	161807
4. DHARMAPURI	128787	0	538	0	48332	177657	11747	0	434	0	41139	53320
5. DINDIGUL	19039	38822	794	8154	40953	107762	17749	36022	618	6059	40953	101401
6. ERODE	27613	119115	1119	9006	0	156853	27435	117597	1062	9006	0	155100
7. KANCHEEPURAM*	12960	1351	214	15756	52968	83249	10953	1027	185	14824	52622	79611
8. KANYAKUMARI	14252	74750	1415	7486	1323	99226	14062	74432	1345	6546	1323	97708
9. KUMBAKONAM	29747	41007	2081	19995	39086	131916	27585	37525	1659	18454	38274	123497
10. MADURAI	15270	43139	718	6286	1260	66673	13596	42272	403	4707	247	61225
11. NILGIRIES	7790	11001	214	2714	1488	23207	7710	10114	155	2218	1150	21347
12. PADUKKOTTAI*	6882	27623	2173	5592	320	42590	6406	26182	534	5339	0	38461
13. RAMANATHAPURAM	6290	70889	228	7334	177	84918	5633	66423	52	4769	5	76882
14. SALEM	42106	60051	1504	1932	212884	318477	41365	58411	1114	1519	211638	314047
15. SIVAGANGAI (PASUMPON)*	4944	397	344	14679	6908	27272	4234	146	175	14014	6184	24753
16. THANJAVUR*	13470	18458	574	7582	25678	65762	8942	18324	208	5434	25349	58257
17. THIRUVANNAMALAI	35827	7147	1393	4857	84548	133772	34454	5564	897	4488	77943	123346
18. THOOTHUKUDI*	5648	13593	58	54	24980	44333	5329	13456	41	44333	22977	41849
19. TIRUCHIRAPALLI	46959	55770	3380	8755	8893	123757	41685	50619	1632	8746	8687	111369
20. TIRUNELVELI	11160	18434	141	2381	21780	53896	10713	17240	93	1766	20280	50092
21. VELLORE	28690	112484	1123	10148	0	152445	26023	109287	899	8882	0	145091
22. VILLUPURAM*	17847	0	1018	29463	326	48654	16283	0	504	48654	289	43254
23. VIRUDHUNAGAR	6080	0	22830	0	0	28910	5992	0	21313	0	0	27305
STATE TOTAL:	531794	988004	51318	210784	703826	2485726	380894	944805	39174	189350	676792	2231015

DISTRICT CENTRAL COOPERATIVE BANKS
(BANK WISE AND CONSOLIDATED)

TABLE-IX
PURPOSE WISE BALANCES(OVERDUES) AND PERCENTAGE OF OVERDUES TO DEMAND DURING
2013-2014

16. TAMIL NADU

(As on 31st March)

(Amount In Lakhs)

NAME OF THE DISTRICT CENTRAL COOPERATIVE BANKS IN THE STATE	DETAILS OF BALANCES(OVERDUES)(Amount In Lakhs)						PERCENTAGE OF OVERDUES TO DEMAND(%)					
	SHORT TERM		MEDIUM TERM		OTHERS	TOTAL	SHORT TERM		MEDIUM TERM		OTHERS	TOTAL
	AGRICULT- URAL	NON- AGRICULT- URAL	AGRICULT- URAL	NON- AGRICULT- URAL			AGRICULT- URAL	NON- AGRICULT- URAL	AGRICULT- URAL	NON- AGRICULT- URAL		
1	90	91	92	93	94	95(90 to 94)	96	97	98	99	100	101
1. CHENNAI	0	6436	0	259	194	6889	0.0	4.55	0.0	3.99	0.7	3.92
2. COIMBATORE	246	1212	264	74	1908	3704	0.96	4.07	24.13	30.58	1.92	2.37
3. CUDDALORE	7189	6161	3344	1922	2088	20704	29.05	6.0	39.98	4.59	42.9	11.34
4. DHARMAPURI	117040	0	104	0	7193	124337	90.88	0.0	19.33	0.0	14.88	69.99
5. DINDIGUL	1290	2800	176	2095	0	6361	6.78	7.21	22.17	25.69	0.0	5.9
6. ERODE	178	1518	57	0	0	1753	0.64	1.27	5.09	0.0	0.0	1.12
7. KANCHEEPURAM*	2007	324	29	932	346	3638	15.49	23.98	13.55	5.92	0.65	4.37
8. KANYAKUMARI	190	318	70	940	0	1518	1.33	0.43	4.95	12.56	0.0	1.53
9. KUMBAKONAM	2162	3482	422	1541	812	8419	7.27	8.49	20.28	7.71	2.08	6.38
10. MADURAI	1674	867	315	1579	1013	5448	10.96	2.01	43.87	25.12	80.4	8.17
11. NILGIRIES	80	887	59	496	338	1860	1.03	8.06	27.57	18.28	22.72	8.01
12. PADUKKOTTAI*	476	1441	1639	253	320	4129	6.92	5.22	75.43	4.52	100.0	9.69
13. RAMANATHAPURAM	657	4466	176	2565	172	8036	10.45	6.3	77.19	34.97	97.18	9.46
14. SALEM	741	1640	390	413	1246	4430	1.76	2.73	25.93	21.38	0.59	1.39
15. SIVAGANGAI (PASUMPON)*	710	251	169	665	724	2519	14.36	63.22	49.13	4.53	10.48	9.24
16. THANJAVUR*	4528	134	366	2148	329	7505	33.62	0.73	63.76	28.33	1.28	11.41
17. THIRUVANNAMALAI	1373	1583	496	369	6605	10426	3.83	22.15	35.61	7.6	7.81	7.79
18. THOOTHUKUDI*	319	137	17	8	2003	2484	5.65	1.01	29.31	14.81	8.02	5.6
19. TIRUCHIRAPALLI	5274	5151	1748	9	206	12388	11.23	9.24	51.72	0.1	2.32	10.01
20. TIRUNELVELI	447	1194	48	615	1500	3804	4.01	6.48	34.04	25.83	6.89	7.06
21. VELLORE	2667	3197	224	1266	0	7354	9.3	2.84	19.95	12.48	0.0	4.82
22. VILLUPURAM*	1564	0	514	3285	37	5400	8.76	0.0	50.49	11.15	11.35	11.1
23. VIRUDHUNAGAR	88	0	1517	0	0	1605	1.45	0.0	6.64	0.0	0.0	5.55
STATE TOTAL:	150900	43199	12144	21434	27034	254711	28.38	4.37	23.66	10.17	3.84	10.25

DISTRICT CENTRAL COOPERATIVE BANKS
(BANK WISE AND CONSOLIDATED)

TABLE-X
COST OF MANAGEMENT, NUMBER OF EMPLOYEES, PROFIT/LOSS, BRANCHES WORKING IN
PROFIT/LOSS AND DIVIDEND DECLARED DURING
2013-2014

16. TAMIL NADU
(As on 31st March)

(Amount In Lakhs)

NAME OF THE DISTRICT CENTRAL COOPERATIVE BANKS IN THE STATE	COST OF MANAGEMENT (COM)			TOTAL NO. OF EMPLOYEES	COM PER EMPLOYEE	% OF COM TO WORKING CAPITAL	BANKS IN PROFIT(+) LOSS(-)	DIVIDEND DECLARED (%)	BRANCHES WORKING AT		AUDIT CLASSIFICA- TION (A/B/C/D/GOVT.)
	SALARIES	OTHER EXPENSES	TOTAL						PROFIT (Numbers)	LOSS (Numbers)	
1	102	103	104(102 to	105	106	107	108	109	110	111	112
1. CHENNAI	5769	7856	13625	454	30.01	4.09	3855	14	n.a.	n.a.	A
2. COIMBATORE	1148	717	1865	227	8.22	1.08	935	10	N.A.	N.A.	A
3. CUDDALORE	739	964	1703	170	10.02	0.0	844	13.82	28	0	B
4. DHARMAPURI	1092	14224	15316	190	80.61	11.23	1403	N.A.	0	0	A
5. DINDIGUL	869	1145	2014	164	12.28	1.7	409	N.A.	29	2	A
6. ERODE	1613	1425	3038	238	12.76	1.78	1447	12	30	0	A
7. KANCHEEPURAM*	1061	566	1627	222	7.33	0.79	1082	0	49	N.A.	B
8. KANYAKUMARI	737	1219	1956	125	15.65	2.26	948	12	21	0	A
9. KUMBAKONAM	1058	357	1415	172	8.23	0.96	2206	10	31	3	A
10. MADURAI	1082	2902	3984	209	19.06	2.61	437	3	28	13	B
11. NILGIRIES	247	190	437	80	5.46	1.02	113	1	9	6	B
12. PADUKKOTTAI*	737	220	957	140	6.84	1.34	703	0	22	0	A
13. RAMANATHAPURAM	435	177	612	109	5.61	0.71	537	11	26	0	A
14. SALEM	1892	2180	4072	292	13.95	1.06	2244	14	29	31	A
15. SIVAGANGAI (PASUMPON)*	542	4507	5049	154	32.79	9.06	381	0	28	2	B
16. THANJAVUR*	391	6296	6687	103	64.92	9.3	988	0	20	4	A
17. THIRUVANNAMALAI	545	12409	12954	123	105.32	10.17	1093	8.5	28	0	A
18. THOOTHUKUDI*	348	261	609	105	5.8	1.79	537	0	17	0	B
19. TIRUCHIRAPALLI	2013	21973	23986	348	68.93	8.56	1627	10	27	35	A
20. TIRUNELVELI	534	475	1009	123	8.2	1.22	328	0	16	13	B
21. VELLORE	716	245	961	137	7.01	0.6	1086	5	26	9	A
22. VILLUPURAM*	604	287	891	138	6.46	0.67	741	0	11	10	A
23. VIRUDHUNAGAR	695	382	1077	125	8.62	1.2	478	0	N.A.	N.A.	A
STATE TOTAL:	24867	80977	105844	4148	25.52	3.37	(+)24422 (-)0	NOT COMPILED	475	128	NOT COMPILED

DISTRICT CENTRAL COOPERATIVE BANKS
(BANK WISE AND CONSOLIDATED)

TABLE-XI
DETAILS OF KISSAN CREDIT CARD ISSUED AND LOANS DISBURSED ON THEM DURING
2013-2014

16. TAMIL NADU

(As on 31st March)

(Amount In Lakhs)

NAME OF THE DISTRICT CENTRAL COOPERATIVE BANKS IN THE STATE	2011-2012		2012-2013		2013-2014	
	NUMBER OF KISSAN CREDIT CARD ISSUED	LOAN SANCTIONED/DISBURSED ON KCC	NUMBER OF KISSAN CREDIT CARD ISSUED (IN NO'S)	LOAN SANCTIONED/DISBURSED ON KCC	NUMBER OF KISSAN CREDIT CARD ISSUED (IN NO'S)	LOAN SANCTIONED/DISBURSED ON KCC
1	113	114	115	116	117	18
1. CHENNAI	n.a.	n.a.	n.a.	n.a.	n.a.	n.a.
2. COIMBATORE	38065	21095.75	39648	26058.34	43393	29859.25
3. CUDDALORE	54244	19965.01	47726	20259	49722	24363.75
4. DHARMAPURI	159784	8299.1	159784	12617.1	31645	14296.12
5. DINDIGUL	26269	12431.09	29089	13572.84	30334	20729.19
6. ERODE	22410	12507.28	24769	14690.25	30321	16832.09
7. KANCHEEPURAM*	4921	11100	5307	13150	0	0
8. KANYAKUMARI	49526	8658.12	43231	9646.33	60500	12592.38
9. KUMBAKONAM	56847	18066.81	64678	24254.72	70517	25500.7
10. MADURAI	23838	11319.69	23853	14379.62	27517	17533.09
11. NILGIRIES	N.A.	N.A.	N.A.	7759	24620	9893.28
12. PADUKKOTTAI*	7608	3303.13	16326	4597.54	0	0
13. RAMANATHAPURAM	10054	1661	3971	2348.15	8624	3035.79
14. SALEM	41882	15634.65	47922	20046.03	55590	25856.23
15. SIVAGANGAI (PASUMPON)*	19142	4476.93	19516	5683.07	0	0
16. THANJAVUR*	8371	5397.1	4823	6387.06	0	0
17. THIRUVANNAMALAI	1480	13374.83	1480	15880.96	1480	16573.4
18. THOOTHUKUDI*	3651	923.7	2648	807.72	0	0
19. TIRUCHIRAPALLI	17349	32684.86	15999	43530.63	13834	49680.62
20. TIRUNELVELI	13389	2610	16880	3265	21870	4230
21. VELLORE	54152	19490.02	66028	24006.26	67640	29427.95
22. VILLUPURAM*	N.A.	18296	N.A.	N.A.	0	0
23. VIRUDHUNAGAR	3289	1036.82	3280	1199.28	2907	1148.53
STATE TOTAL:	616271	242331.89	636958	284138.9	540514	301552.37

DISTRICT CENTRAL COOPERATIVE BANKS
(BANK WISE AND CONSOLIDATED)

TABLE-XII
TOTAL BUSINESS, YIELD ON EMPLOYEES, COST OF FUNDS, COST OF DEPOSITS DURING
2013-2014

16. TAMIL NADU

(As on 31st March)

(Amount In Lakhs)

NAME OF THE DISTRICT CENTRAL COOPERATIVE BANKS IN THE STATE	TOTAL BUSINESS	YIELD ON EMPLOYEES	COST OF FUNDS (%)	COST OF DEPOSITS (%)
1	119	120	121	122
1. CHENNAI	469705	1034.59	6.57	8.5
2. COIMBATORE	244483.06	1077.02	6.69	8.01
3. CUDDALORE	223033.48	1311.96	7.39	9.83
4. DHARMAPURI	219116.28	1153.24	6.35	4.7
5. DINDIGUL	151062.97	921.12	9.81	4.64
6. ERODE	243362.27	1022.53	6.8	8.73
7. KANCHEEPURAM*	278166.05	1253.01	6.2	8.63
8. KANYAKUMARI	113727.42	909.82	7.58	9.2
9. KUMBAKONAM	187491.54	1090.07	6.83	3.93
10. MADURAI	193835.67	927.44	6.8	9.14
11. NILGIRIES	46447.33	580.59	7.32	8.27
12. PADUKKOTTAI*	97150.16	693.93	6.68	8.36
13. RAMANATHAPURAM	119658.82	1097.79	9.15	7.49
14. SALEM	531216	1819.23	8.02	10.35
15. SIVAGANGAI (PASUMPON)*	72018.15	467.65	10.44	6.38
16. THANJAVUR*	99133.07	962.46	7.86	7.24
17. THIRUVANNAMALAI	133492.22	1085.3	7.45	8.41
18. THOOTHUKUDI*	71877.9	684.55	7.99	4.92
19. TIRUCHIRAPALLI	391419.21	1124.77	6.87	8.84
20. TIRUNELVELI	83074.91	675.41	7.53	9.07
21. VELLORE	734256.76	5359.54	7.22	7.6
22. VILLUPURAM*	117179	888	4	6
23. VIRUDHUNAGAR	132467.28	1059.74	7.73	6.37
STATE TOTAL:	4953374.55	27199.76	NOT COMPILED	

DISTRICT CENTRAL COOPERATIVE BANKS
(BANK WISE AND CONSOLIDATED)

TABLE-XII (A)
NON PERFORMING ASSETS (ABSOLUTE, GROSS & NET) AND CAPITAL TO RISK WEIGHTED
ASSETS RATIO DURING
2013-2014

16. TAMIL NADU
(As on 31st March)

NAME OF THE DISTRICT CENTRAL COOPERATIVE BANKS IN THE STATE	NON PERFORMING ASSETS (NPA)			CAPITAL TO RISK WEIGHTED ASSETS RATIO (%)		
	ABSOLUTE	GROSS (%)	NET (%)	2011-2012	2012-2013	2013-2014
1	123	124	125	126	127	128
1. CHENNAI	12913.51	6.19	4.37	N.A.	N.A.	N.A.
2. COIMBATORE	9036.55	7.42	2.87	N.A.	N.A.	N.A.
3. CUDDALORE	N.A.	10.76	1.97	N.A.	N.A.	N.A.
4. DHARMAPURI	11540.98	9.81	3.62	N.A.	N.A.	N.A.
5. DINDIGUL	8102.43	8.8	3.46	N.A.	N.A.	N.A.
6. ERODE	3820.02	3.29	1.21	N.A.	N.A.	N.A.
7. KANCHEEPURAM*	21695.91	13.63	5.02	N.A.	N.A.	0
8. KANYAKUMARI	1518.29	2.3	0.35	N.A.	N.A.	N.A.
9. KUMBAKONAM	7757.55	6.84	0	N.A.	N.A.	N.A.
10. MADURAI	19421.29	17.24	4.63	N.A.	N.A.	N.A.
11. NILGIRIES	3044.8	9.34	5.26	N.A.	N.A.	N.A.
12. PADUKKOTTAI*	4294.56	7.41	0	N.A.	N.A.	0
13. RAMANATHAPURAM	8036	11.28	3.34	N.A.	N.A.	N.A.
14. SALEM	10534.81	4.06	0	N.A.	N.A.	N.A.
15. SIVAGANGAI (PASUMPON)*	5466.78	10.83	2.28	N.A.	N.A.	0
16. THANJAVUR*	5749.95	8.67	4.81	N.A.	N.A.	0
17. THIRUVANNAMALAI	N.A.	N.A.	7.81	N.A.	N.A.	N.A.
18. THOOTHUKUDI*	1903.79	7.98	0.42	N.A.	N.A.	0
19. TIRUCHIRAPALLI	10708.53	6.36	1.58	N.A.	N.A.	N.A.
20. TIRUNELVELI	2473.5	4.1	0.37	N.A.	N.A.	N.A.
21. VELLORE	9844.85	8.41	3.2	N.A.	N.A.	N.A.
22. VILLUPURAM*	8803	10	0	N.A.	N.A.	0
23. VIRUDHUNAGAR	3334.81	5.05	0.41	N.A.	N.A.	N.A.
STATE TOTAL:	170001.91			NOT COMPILED		

DISTRICT CENTRAL COOPERATIVE BANKS
(BANK WISE AND CONSOLIDATED)

TABLE-II
NUMBER OF OFFICES, MEMBERSHIP, SHARE CAPITAL AND RESERVE FUNDS DURING
2013-2014

17. UTTAR PRADESH

(As on 31st March)

(Amount In Lakhs)

NAME OF THE DISTRICT CENTRAL COOPERATIVE BANKS IN THE STATE	NO. OF OFFICES WITH H. O.	MEMBERSHIP (IN NUMBERS)			PAID UP SHARE CAPITAL			TOTAL SHARE CAPITAL	RESERVE AND OTHER FUNDS			TOTAL RESERVE FUNDS
		COOPERATIVE SOCIETIES	INDIVIDUALS	TOTAL MEMBERSHIP	FROM COOPERATIVES	FROM GOVERNMENTS	FROM INDIVIDUALS		STATUTORY RESERVE FUND	AGRIL.CRDT STABIL. FUND	OTHER RESERVES	
1	2	3	4	5(3 to 4)	6	7	8	9(6 to 8)	10	11	12	13(10 to 12)
1. AGRA	17	390	84	474	935	232	0	1167	12	1	2508	2521
2. ALIGARH*	20	427	28	455	492	233	0	725	36	0	4530	4566
3. ALLAHABAD*	44	561	1	562	707	179	0	886	50	9	316	375
4. AZAMGARH*	27	681	44	725	487	128	0	615	17	0	86	103
5. BAHRAICH	27	286	3	289	367	131	0	498	15	15	4092	4122
6. BALLIA*	25	441	16	457	265	165	0	430	8	0	6226	6234
7. BANDA	28	286	0	286	779	91	0	870	161	7	1333	1501
8. BARABANKI	23	407	5	412	926	125	0	1051	12	1	4963	4976
9. BAREILLY*	27	142	0	142	1000	48	0	1048	440	11	0	451
10. BASTI*	26	241	0	241	450	246	0	696	23	5	5076	5104
11. BIJUR	47	415	8	423	3138	0	0	3138	6264	1046	5227	12537
12. BUDAUN*	22	284	6	290	538	158	120	816	50	4	743	797
13. BULANDSHAHAR	29	423	14	437	2842	80	1	2923	516	272	4766	5554
14. DEORIA KASIA*	46	565	15	580	921	385	0	1306	103	13	2813	2929
15. ETAH	22	293	1	294	0	857	97	954	92	6	187	285
16. ETAWAH*	28	641	1	642	412	123	0	535	437	14	3690	4141
17. FAIZABAD*	26	589	22	611	1130	155	0	1285	134	1	668	803
18. FARRUKHABAD*	20	292	0	292	778	109	0	887	49	1745	0	1794
19. FATEHPUR*	33	236	0	236	552	0	0	552	106	2	425	533
20. FIROZABAD	15	154	0	154	727	77	0	804	635	0	760	1395
21. GHAZIABAD*	34	221	0	221	1605	0	0	1605	986	518	3241	4745
22. GHAZIPUR*	21	439	37	476	225	118	0	343	11	0	9	20
23. GORAKHPUR*	51	1101	65	1166	1005	172	0	1177	26	6	10324	10356
24. HAMIRPUR	21	219	0	219	753	98	0	851	465	179	1123	1767
25. HARDOI*	21	412	0	412	287	257	0	544	11	4	31	46
26. JALAUN	19	204	0	204	824	25	0	849	174	7	1881	2062
27. JAUNPUR*	28	427	19	446	415	303	0	718	32	2	47	81
28. JHANSI	18	372	1	373	0	655	115	770	26	6	1905	1937
29. KANPUR	31	903	1	904	618	133	0	751	63	16	8522	8601
30. LAKHIMPUR-KHERI*	63	321	2	323	1458	82	0	1540	2758	217	0	2975
31. LALITPUR	11	127	0	127	447	94	0	541	20	4	1119	1143
32. LUCKNOW*	22	300	70	370	223	128	0	351	84	0	12	96
33. MAINPURI*	12	201	7	208	460	116	0	576	861	0	21	882
34. MATHURA	19	267	0	267	1271	223	2	1496	110	2	3520	3632
35. MAU*	11	598	0	598	128	52	0	180	9	0	437	446
36. MEERUT	54	454	0	454	2476	43	0	2519	3627	2262	16269	22158
STATE TOTAL:	988	14320	450	14770	29641	6021	335	35997	18423	6375	96870	121668

DISTRICT CENTRAL COOPERATIVE BANKS
(BANK WISE AND CONSOLIDATED)

TABLE-III
DEPOSITS SOURCE-WISE AND TYPE-WISE DURING
2013-2014

17. UTTAR PRADESH

(As on 31st March)

(Amount In Lakhs)

NAME OF THE DISTRICT CENTRAL COOPERATIVE BANKS IN THE STATE	INSTITUTIONAL DEPOSITS FROM				TOTAL DEPOSITS (14 to 17) or (19 to 23)	TYPEWISE DEPOSITS				
	COOPERATIVE	INDIVIDUALS	LOCAL BODIES	OTHERS		CURRENT	SAVINGS	FIXED	RESERVE FUNDS	OTHER DEPOSITS
1	14	15	16	17	18	19	20	21	22	23
1. AGRA	404	13671	0	2	14077	843	7041	6193	0	0
2. ALIGARH*	1491	8099	0	0	9590	803	4521	4266	0	0
3. ALLAHABAD*	2587	30378	0	0	32965	1965	19376	11624	0	0
4. AZAMGARH*	489	13361	0	0	13850	0	0	0	0	13850
5. BAHRAICH	358	6840	0	1839	9037	208	4669	2315	6	1839
6. BALLIA*	90	11974	0	0	12064	301	6695	5068	0	0
7. BANDA	810	23030	639	0	24479	926	10939	12579	0	35
8. BARABANKI	548	13748	215	0	14511	616	9527	4367	0	1
9. BAREILLY*	2992	19453	0	0	22445	519	13293	8633	0	0
10. BASTI*	167	16207	0	0	16374	505	10212	5472	0	185
11. BIJUR	1755	61479	0	2137	65371	3352	35728	26291	0	0
12. BUDAU*	1763	12393	248	0	14404	1041	7759	5369	218	17
13. BULANDSHAHAR	10903	21811	0	0	32714	1431	20900	10383	0	0
14. DEORIA KASIA*	856	16013	0	0	16869	1165	7046	8658	0	0
15. ETAH	1047	8915	2714	0	12676	1092	5925	5659	0	0
16. ETAWAH*	1924	29657	0	0	31581	1728	20425	9428	0	0
17. FAIZABAD*	2043	14116	0	154	16313	1041	9265	6007	0	0
18. FARRUKHABAD*	421	18175	163	0	18759	1370	11361	6028	0	0
19. FATEHPUR*	16	39931	0	8	39955	1895	23712	14283	57	8
20. FIROZABAD	1248	8055	0	0	9303	500	5154	3590	0	59
21. GHAZIABAD*	4980	46703	297	1	51981	1347	30238	20396	0	0
22. GHAZIPUR*	318	2289	0	0	2607	174	1064	1369	0	0
23. GORAKHPUR*	1614	28789	2702	1	33106	2918	17271	12915	0	2
24. HAMIRPUR	455	23039	153	0	23647	997	13852	8798	0	0
25. HARDOI*	1098	5404	0	0	6502	759	4115	1628	0	0
26. JALAUN	3569	25276	0	0	28845	406	15033	13089	0	317
27. JAUNPUR*	29	14262	0	0	14291	828	6793	6670	0	0
28. JHANSI	4387	15606	470	0	20463	984	8456	11023	0	0
29. KANPUR	1329	17340	0	0	18669	844	11811	6013	0	1
30. LAKHIMPUR-KHERI*	5422	79314	0	0	84736	3585	49729	30955	6	461
31. LALITPUR	883	8455	0	0	9338	481	4201	4656	0	0
32. LUCKNOW*	1403	6629	425	1	8458	490	3959	3871	0	138
33. MAINPURI*	1384	6659	0	0	8043	391	4625	2967	60	0
34. MATHURA	1983	9730	0	43	11756	494	6368	4851	0	43
35. MAU*	151	1922	0	1	2074	231	1115	727	0	1
36. MEERUT	8078	78599	926	0	87603	4432	47013	36158	0	0
STATE TOTAL:	68995	757322	8952	4187	839456	40662	459191	322299	347	16957

DISTRICT CENTRAL COOPERATIVE BANKS
(BANK WISE AND CONSOLIDATED)

TABLE-IV
BORROWINGS FROM SCB/NABARD, GOVT. OF INDIA, COMMERCIAL BANKS, CASH CREDIT &
OVERDRAFTS AND OTHERS DURING
2013-2014

17. UTTAR PRADESH

(As on 31st March)

(Amount In Lakhs)

NAME OF THE DISTRICT CENTRAL COOPERATIVE BANKS IN THE STATE	BORROWINGS FROM SCB/NABARD					TOTAL LOANS FROM SCB/NABARD	LOANS FROM		CASH CREDIT AND OVERDRAFTS	TOTAL BORROWING S
	AGRICULTURAL		NON-AGRICULTURAL		OTHERS		GOVERNMENT	COMMERCIAL BANKS		
	SHORT TERM	MEDIUM TERM	SHORT TERM	MEDIUM TERM						
1	24	25	26	27	28	29(24 to 28)	30	31	32	33(29 to 32)
1. AGRA	3556	0	0	0	655	4211	0	0	0	4211
2. ALIGARH*	3222	159	11	6	0	3398	0	0	0	3398
3. ALLAHABAD*	0	1902	0	0	0	1902	2	0	399	2303
4. AZAMGARH*	1263	0	18	281	0	1562	0	0	0	1562
5. BAHRAICH	174	0	99	0	0	273	0	0	0	273
6. BALLIA*	435	0	0	0	258	693	0	0	0	693
7. BANDA	2580	0	0	0	241	2821	0	0	0	2821
8. BARABANKI	3530	0	0	0	0	3530	4	704	0	4238
9. BAREILLY*	6191	296	0	0	0	6487	0	4	0	6491
10. BASTI*	567	0	0	0	0	567	0	0	0	567
11. BIJUR	35980	0	0	103	1096	37179	0	0	0	37179
12. BUDAU*	3060	0	0	5	22	3087	0	0	807	3894
13. BULANDSHAHR	25180	0	0	0	76	25256	0	1	0	25257
14. DEORIA KASIA*	5752	1974	116	92	127	8061	0	0	0	8061
15. ETAH	4151	0	0	0	126	4277	2	0	87	4366
16. ETAWAH*	2200	0	0	3	3	2206	0	0	0	2206
17. FAIZABAD*	2996	0	0	0	788	3784	0	200	0	3984
18. FARRUKHABAD*	3900	0	400	0	0	4300	2	204	462	4968
19. FATEHPUR*	926	0	0	2	0	928	0	1122	0	2050
20. FIROZABAD	8485	5	137	82	209	8918	3	2	0	8923
21. GHAZIABAD*	11200	40	191	0	0	11431	0	0	13039	24470
22. GHAZIPUR*	1802	0	12	17	826	2657	0	0	0	2657
23. GORAKHPUR*	2621	476	0	0	12	3109	0	0	401	3510
24. HAMIRPUR	3725	0	0	0	11	3736	0	3275	0	7011
25. HARDOI*	670	0	28	0	564	1262	0	0	0	1262
26. JALAUN	8500	0	0	323	0	8823	0	0	0	8823
27. JAUNPUR*	17	29	0	0	0	46	0	0	0	46
28. JHANSI	5200	0	0	0	0	5200	14	916	14	6144
29. KANPUR	3555	0	0	0	1	3556	0	0	0	3556
30. LAKHIMPUR-KHERI*	15000	0	1993	0	0	16993	0	7899	18208	43100
31. LALITPUR	1810	0	0	2	10	1822	0	383	0	2205
32. LUCKNOW*	138	67	0	0	48	253	0	0	0	253
33. MAINPURI*	2530	0	0	12	486	3028	0	0	0	3028
34. MATHURA	8435	0	1300	6	345	10086	0	422	0	10508
35. MAU*	933	0	0	0	30	963	0	0	0	963
36. MEERUT	35000	494	0	850	240	36584	0	0	1986	38570
STATE TOTAL:	215284	5442	4305	1784	6174	232989	27	15132	35403	283551

DISTRICT CENTRAL COOPERATIVE BANKS
(BANK WISE AND CONSOLIDATED)

TABLE-V
WORKING CAPITAL, CASH AND BALANCES WITH BANKS, CALL DEPOSITS AND DETAILS OF
INVESTMENTS WITH VARIOUS AGENCIES DURING
2013-2014

17. UTTAR PRADESH

(As on 31st March)

(Amount In Lakhs)

NAME OF THE DISTRICT CENTRAL COOPERATIVE BANKS IN THE STATE	WORKING CAPITAL	CASH ON HAND	BALANCES WITH BANKS	CALL DEPOSITS	DETAILS OF INVESTMENTS					TOTAL INVESTMENTS
					IN GOVT. SECURITY	DEBENTURES OF LDBS	OTHER TRUSTEE SECURITY	FIXED DEPOSITS	OTHER INVESTMENT S	
1	34	35	36	37	38	39	40	41	42	43(38 to 42)
1. AGRA	23028	434	897	448	0	0	0	3897	237	4134
2. ALIGARH*	14672	113	834	0	0	0	0	3539	210	3749
3. ALLAHABAD*	44930	347	1173	9670	0	0	100	9109	16	9225
4. AZAMGARH*	12845	107	579	11	0	0	0	3532	101	3633
5. BAHRAICH	5340	3	7	0	0	0	0	1216	59	1275
6. BALLIA*	10137	143	522	0	0	0	0	2763	86	2849
7. BANDA	30638	495	1110	0	0	0	0	14465	172	14637
8. BARABANKI	22898	326	945	0	0	0	0	7906	175	8081
9. BAREILLY*	34966	258	888	0	0	0	0	15826	0	15826
10. BASTI*	22742	164	345	0	0	0	0	7556	74	7630
11. BIJUR	121246	2449	6570	0	0	0	24853	19636	1823	46312
12. BUDAU*	23470	108	415	0	0	0	0	7087	2583	9670
13. BULANDSHAHAH	68291	549	2153	10511	0	0	0	8784	1366	10150
14. DEORIA KASIA*	28783	713	170	0	0	0	0	3526	320	3846
15. ETAH	20966	220	415	0	0	0	0	7974	223	8197
16. ETAWAH*	40357	285	224	0	0	136	0	31663	0	31799
17. FAIZABAD*	26077	207	1423	0	0	0	0	9661	349	10010
18. FARRUKHABAD*	30023	312	633	0	0	0	0	11234	237	11471
19. FATEHPUR*	42090	289	1446	0	0	0	0	20379	478	20857
20. FIROZABAD	20898	371	896	0	0	0	0	5289	450	5739
21. GHAZIABAD*	84528	1248	809	0	0	0	303	38309	661	39273
22. GHAZIPUR*	6017	73	240	450	0	0	0	552	94	646
23. GORAKHPUR*	32856	379	885	1207	0	0	0	11063	176	11239
24. HAMIRPUR	35676	514	603	0	0	0	0	24701	258	24959
25. HARDOI*	12025	92	221	0	0	0	0	1615	57	1672
26. JALAUN	41627	486	995	0	0	0	0	8362	15509	23871
27. JAUNPUR*	7782	1	19	0	61	0	0	889	100	1050
28. JHANSI	30410	147	841	0	0	0	0	18947	270	19217
29. KANPUR	29418	145	1124	0	0	0	0	16044	0	16044
30. LAKHIMPUR-KHERI*	143340	1343	4166	0	0	0	880	94493	500	95873
31. LALITPUR	13696	63	342	0	0	0	0	4896	91	4987
32. LUCKNOW*	11632	128	164	0	0	0	25	2803	749	3577
33. MAINPURI*	13519	107	337	0	0	0	0	4949	143	5092
34. MATHURA	28509	320	410	0	0	0	0	4641	436	5077
35. MAU*	7103	101	90	20	0	0	0	1269	84	1353
36. MEERUT	154574	2143	4320	0	0	400	0	75661	1925	77986
STATE TOTAL:	1297109	15183	37211	22317	61	536	26161	504236	30012	561006

DISTRICT CENTRAL COOPERATIVE BANKS
(BANK WISE AND CONSOLIDATED)

TABLE-VI (A)
LOANS ISSUED - SHORT TERM AGRICULTURAL AND SHORT TERM NON-AGRICULTURAL
DURING
2013-2014

17. UTTAR PRADESH

(As on 31st March)

(Amount In Lakhs)

NAME OF THE DISTRICT CENTRAL COOPERATIVE BANKS IN THE STATE	SHORT TERM AGRICULTURAL				SHORT TERM NON-AGRICULTURAL			
	SEASONAL AGRICULTURAL OPERATIONS	MARKETING OF CROPS	OTHERS INCLUDING SUPPLY & DISTRIBUTION	TOTAL SHORT TERM AGRICULTURAL	INDUSTRIAL PURPOSES	CONSUMPTION LOANS	OTHERS	TOTAL SHORT TERM NON-AGRICULTURAL
1	44	45	46	47(44 to 46)	48	49	50	51(48 to 50)
1. AGRA	6173	0	6834	13007	0	0	0	0
2. ALIGARH*	4308	0	0	4308	0	0	5787	5787
3. ALLAHABAD*	2886	0	5882	8768	0	0	0	0
4. AZAMGARH*	108	0	420	528	0	0	0	0
5. BAHRAICH	2	0	2	4	0	0	0	0
6. BALLIA*	78	0	498	576	0	0	0	0
7. BANDA	4201	4328	0	8529	3373	0	0	3373
8. BARABANKI	4344	378	4013	8735	0	12	164	176
9. BAREILLY*	9728	0	0	9728	1105	0	8435	9540
10. BASTI*	817	0	2270	3087	0	4	0	4
11. BIJOR	60325	9364	0	69689	39551	0	3921	43472
12. BUDAU*	4880	2976	0	7856	0	0	267	267
13. BULANDSHAHAR	39855	0	0	39855	0	0	12004	12004
14. DEORIA KASIA*	5552	0	0	5552	0	0	5802	5802
15. ETAH	0	6642	4328	10970	8	0	157	165
16. ETAWAH*	3145	0	0	3145	0	0	4	4
17. FAIZABAD*	4577	6928	0	11505	0	0	1066	1066
18. FARRUKHABAD*	6012	0	5185	11197	2066	0	0	2066
19. FATEHPUR*	1157	0	0	1157	1	0	0	1
20. FIROZABAD	12965	5609	0	18574	0	0	0	0
21. GHAZIABAD*	20828	0	0	20828	24369	0	9130	33499
22. GHAZIPUR*	1790	32	1895	3717	0	0	137	137
23. GORAKHPUR*	4089	1	5362	9452	0	0	3549	3549
24. HAMIRPUR	6304	1	5174	11479	0	0	1826	1826
25. HARDOI*	1242	0	235	1477	0	0	207	207
26. JALAUN	9970	29	4236	14235	0	0	2704	2704
27. JAUNPUR*	0	0	0	0	0	0	0	0
28. JHANSI	9172	0	4071	13243	0	0	0	0
29. KANPUR	4717	0	0	4717	37	134	0	171
30. LAKHIMPUR-KHERI*	23747	0	0	23747	0	0	0	0
31. LALITPUR	2565	0	0	2565	0	0	3334	3334
32. LUCKNOW*	774	0	0	774	197	0	0	197
33. MAINPURI*	3176	0	2623	5799	0	55	2	57
34. MATHURA	13407	0	9675	23082	0	0	0	0
35. MAU*	735	0	180	915	0	0	0	0
36. MEERUT	70128	0	0	70128	0	0	1871	1871
STATE TOTAL:	343757	36288	62883	442928	70707	205	60367	131279

DISTRICT CENTRAL COOPERATIVE BANKS
(BANK WISE AND CONSOLIDATED)

TABLE-VI (B)
LOANS ISSUED - MEDIUM TERM AGRICULTURAL AND MEDIUM TERM NON-AGRICULTURAL
DURING
2013-2014

17. UTTAR PRADESH

(As on 31st March)

(Amount In Lakhs)

NAME OF THE DISTRICT CENTRAL COOPERATIVE BANKS IN THE STATE	MEDIUM TERM AGRICULTURAL				MEDIUM TERM NON-AGRICULTURAL			OTHER LOANS AND ADVANCES	TOTAL LOANS AND ADVANCES
	MINOR IRRIGATION	ANIMAL HUSBANDRY	OTHERS	TOTAL MEDIUM TERM AGRICULTURAL	PURCHASE OF SHARES	OTHERS	TOTAL MEDIUM TERM NON-AGRICULTURAL		
1	52	53	54	55(52 to 54)	56	57	58(56 to 57)	59	60(47+51+55+58+59)
1. AGRA	0	0	0	0	0	1286	1286	2115	16408
2. ALIGARH*	0	0	0	0	0	2	2	201	10298
3. ALLAHABAD*	0	0	25	25	0	212	212	2975	11980
4. AZAMGARH*	0	0	0	0	0	387	387	3009	3924
5. BAHRAICH	0	0	0	0	0	2	2	1	7
6. BALLIA*	0	0	0	0	0	713	713	168	1457
7. BANDA	0	0	0	0	0	0	0	36	11938
8. BARABANKI	0	0	0	0	487	0	487	0	9398
9. BAREILLY*	0	0	0	0	0	270	270	0	19538
10. BASTI*	0	0	2	2	0	802	802	317	4212
11. BIJUR	0	0	4	4	1580	762	2342	0	115507
12. BUDAU*	0	0	0	0	0	221	221	66	8410
13. BULANSHAHAR	0	0	0	0	0	2726	2726	0	54585
14. DEORIA KASIA*	0	0	185	185	0	1690	1690	0	13229
15. ETAH	0	0	0	0	0	175	175	0	11310
16. ETAWAH*	0	0	0	0	0	761	761	3645	7555
17. FAIZABAD*	0	0	0	0	0	0	0	597	13168
18. FARRUKHABAD*	0	0	0	0	344	0	344	1319	14926
19. FATEHPUR*	0	0	16	16	0	1600	1600	2729	5503
20. FIROZABAD	0	0	0	0	0	1462	1462	0	20036
21. GHAZIABAD*	0	0	0	0	0	6480	6480	69	60876
22. GHAZIPUR*	0	1	11	12	0	181	181	75	4122
23. GORAKHPUR*	0	0	0	0	0	3152	3152	1	16154
24. HAMIRPUR	0	0	0	0	0	25	25	0	13330
25. HARDOI*	0	0	135	135	21	26	47	414	2280
26. JALAU	1	0	0	1	0	1566	1566	468	18974
27. JAUNPUR*	0	0	0	0	0	2	2	0	2
28. JHANSI	0	0	0	0	0	0	0	2622	15865
29. KANPUR	0	0	0	0	0	230	230	6549	11667
30. LAKHIMPUR-KHERI*	0	0	0	0	0	0	0	25118	48865
31. LALITPUR	0	0	0	0	0	692	692	16	6607
32. LUCKNOW*	0	0	29	29	0	0	0	2554	3554
33. MAINPURI*	0	0	1	1	0	0	0	444	6301
34. MATHURA	0	0	0	0	0	0	0	2088	25170
35. MAU*	0	0	4	4	0	0	0	830	1749
36. MEERUT	0	0	0	0	0	3597	3597	42217	117813
STATE TOTAL:	1	1	412	414	2432	29022	31454	100643	706718

DISTRICT CENTRAL COOPERATIVE BANKS
(BANK WISE AND CONSOLIDATED)

TABLE-VII (A)
LOANS OUTSTANDING - SHORT TERM AGRICULTURAL AND SHORT TERM NON-
AGRICULTURAL DURING
2013-2014

17. UTTAR PRADESH

(As on 31st March)

(Amount In Lakhs)

NAME OF THE DISTRICT CENTRAL COOPERATIVE BANKS IN THE STATE	SHORT TERM AGRICULTURAL				SHORT TERM NON-AGRICULTURAL			
	SEASONAL AGRICULTURAL OPERATIONS	MARKETING OF CROPS	OTHERS INCLUDING SUPPLY & DISTRIBUTION	TOTAL SHORT TERM AGRICULTURAL	INDUSTRIAL PURPOSES	CONSUMPTION LOANS	OTHERS	TOTAL SHORT TERM NON- AGRICULTURAL
1	61	62	63	64(61 to 63)	65	66	67	68(65 to 67)
1. AGRA	9768	0	865	10633	0	0	0	0
2. ALIGARH*	6013	0	0	6013	0	0	2447	2447
3. ALLAHABAD*	5102	0	767	5869	0	0	216	216
4. AZAMGARH*	2751	0	325	3076	0	0	0	0
5. BAHRAICH	1438	0	224	1662	0	0	83	83
6. BALLIA*	1382	0	120	1502	15	0	0	15
7. BANDA	5418	210	0	5628	759	0	0	759
8. BARABANKI	5391	577	2517	8485	43	300	1576	1919
9. BAREILLY*	12295	0	0	12295	543	0	2625	3168
10. BASTI*	2686	135	593	3414	93	309	0	402
11. BIJOR	30217	526	0	30743	21846	65	3278	25189
12. BUDAU*	10063	432	18	10513	0	432	0	432
13. BULANDSHAHAR	31331	0	0	31331	0	0	3902	3902
14. DEORIA KASIA*	13882	0	0	13882	0	0	3104	3104
15. ETAH	0	9709	972	10681	91	3	635	729
16. ETAWAH*	4099	0	0	4099	0	0	17	17
17. FAIZABAD*	4453	721	0	5174	0	0	1951	1951
18. FARRUKHABAD*	7669	1980	0	9649	1883	0	0	1883
19. FATEHPUR*	15150	0	0	15150	118	0	0	118
20. FIROZABAD	10297	94	0	10391	0	0	0	0
21. GHAZIABAD*	10508	0	0	10508	22034	0	1346	23380
22. GHAZIPUR*	2617	31	147	2795	4	0	192	196
23. GORAKHPUR*	8005	18	755	8778	263	0	3142	3405
24. HAMIRPUR	6390	14	256	6660	0	0	1847	1847
25. HARDOI*	1249	0	530	1779	0	0	147	147
26. JALAUN	8886	12	2008	10906	0	0	867	867
27. JAUNPUR*	1932	0	412	2344	0	0	190	190
28. JHANSI	6768	0	269	7037	0	0	0	0
29. KANPUR	5798	0	0	5798	791	97	0	888
30. LAKHIMPUR-KHERI*	20475	0	0	20475	0	0	33	33
31. LALITPUR	5985	0	0	5985	0	0	679	679
32. LUCKNOW*	1642	0	0	1642	293	0	0	293
33. MAINPURI*	5603	0	323	5926	1	83	18	102
34. MATHURA	18948	0	888	19836	0	0	0	0
35. MAU*	1160	0	270	1430	0	0	0	0
36. MEERUT	35776	0	0	35776	0	0	1301	1301
STATE TOTAL:	321147	14459	12259	347865	48777	1289	29596	79662

DISTRICT CENTRAL COOPERATIVE BANKS
(BANK WISE AND CONSOLIDATED)

TABLE-VII (B)
LOANS OUTSTANDING - MEDIUM TERM AGRICULTURAL AND MEDIUM TERM NON-
AGRICULTURAL DURING
2013-2014

17. UTTAR PRADESH

(As on 31st March)

(Amount In Lakhs)

NAME OF THE DISTRICT CENTRAL COOPERATIVE BANKS IN THE STATE	MEDIUM TERM AGRICULTURAL				MEDIUM TERM NON-AGRICULTURAL			OTHER LOANS OUTSTANDINGS	TOTAL LOANS OUTSTANDING
	MINOR IRRIGATION	ANIMAL HUSBANDRY	OTHERS	TOTAL MEDIUM TERM AGRICULTURAL	PURCHASE OF SHARES	OTHERS	TOTAL MEDIUM TERM NON-AGRICULTURAL		
1	69	70	71	72(52 to 54)	73	74	75(56 to 57)	76	77(64+68+72+75+76)
1. AGRA	0	0	0	0	0	3231	3231	1466	15330
2. ALIGARH*	0	0	13	13	0	9	9	304	8786
3. ALLAHABAD*	0	0	426	426	0	348	348	4105	10964
4. AZAMGARH*	143	0	0	143	0	1156	1156	1025	5400
5. BAHRAICH	0	81	204	285	0	45	45	342	2417
6. BALLIA*	0	126	258	384	0	1342	1342	304	3547
7. BANDA	0	0	21	21	0	6484	6484	177	13069
8. BARABANKI	35	1	24	60	797	0	797	0	11261
9. BAREILLY*	0	8	0	8	0	500	500	0	15971
10. BASTI*	138	40	0	178	0	2236	2236	0	6230
11. BIJUR	0	1	34	35	1665	1408	3073	0	59040
12. BUDAU*	0	0	9	9	0	253	253	193	11400
13. BULANSHAHAR	0	0	1787	1787	0	3071	3071	0	40091
14. DEORIA KASIA*	0	0	1092	1092	0	2249	2249	0	20327
15. ETAH	0	0	31	31	0	845	845	0	12286
16. ETAWAH*	0	0	30	30	0	1078	1078	1093	6317
17. FAIZABAD*	0	0	3	3	0	11	11	1127	8266
18. FARRUKHABAD*	7	0	0	7	3	0	3	1537	13079
19. FATEHPUR*	0	0	96	96	0	3229	3229	1498	20091
20. FIROZABAD	0	0	1	1	0	1954	1954	0	12346
21. GHAZIABAD*	0	0	0	0	0	7432	7432	299	41619
22. GHAZIPUR*	0	35	349	384	0	265	265	69	3709
23. GORAKHPUR*	0	0	367	367	0	5395	5395	106	18051
24. HAMIRPUR	0	0	0	0	0	25	25	0	8532
25. HARDOI*	0	0	163	163	24	0	24	284	2397
26. JALAU	47	0	58	105	0	2744	2744	215	14837
27. JAUNPUR*	0	17	404	421	0	284	284	0	3239
28. JHANSI	0	0	273	273	0	0	0	2224	9534
29. KANPUR	0	55	16	71	0	814	814	1055	8626
30. LAKHIMPUR-KHERI*	0	0	115	115	0	0	0	17203	37826
31. LALITPUR	0	0	85	85	0	960	960	37	7746
32. LUCKNOW*	0	0	319	319	0	0	0	1846	4100
33. MAINPURI*	0	5	21	26	3	0	3	689	6746
34. MATHURA	0	0	1	1	0	2	2	1310	21149
35. MAU*	0	0	53	53	0	0	0	250	1733
36. MEERUT	0	0	2	2	0	5197	5197	19322	61598
STATE TOTAL:	370	369	6255	6994	2492	52567	55059	58080	547660

DISTRICT CENTRAL COOPERATIVE BANKS
(BANK WISE AND CONSOLIDATED)

TABLE-VIII
PURPOSE WISE DEMAND AND COLLECTION DURING
2013-2014

17. UTTAR PRADESH

(As on 31st March)

(Amount In Lakhs)

NAME OF THE DISTRICT CENTRAL COOPERATIVE BANKS IN THE STATE	DETAILS OF DEMAND						DETAILS OF COLLECTION					
	SHORT TERM		MEDIUM TERM		OTHERS	TOTAL	SHORT TERM		MEDIUM TERM		OTHERS	TOTAL
	AGRICULT- URAL	NON- AGRICULT- URAL	AGRICULT- URAL	NON- AGRICULT- URAL			AGRICULT- URAL	NON- AGRICULT- URAL	AGRICULT- URAL	NON- AGRICULT- URAL		
1	78	79	80	81	82	83(78 to 82)	84	85	86	87	88	89(84 to 88)
1. AGRA	12547	0	0	0	0	12547	6396	0	0	0	0	6396
2. ALIGARH*	8097	7586	18	0	0	15701	4111	5829	5	0	0	9945
3. ALLAHABAD*	6064	144	417	0	9102	15727	2587	3	25	0	7949	10564
4. AZAMGARH*	3870	0	252	0	0	4122	284	0	0	0	0	284
5. BAHRAICH	1521	359	285	53	307	2525	84	18	0	10	0	112
6. BALLIA*	1347	667	220	891	0	3125	71	667	2	499	0	1239
7. BANDA	4326	7914	17	0	2798	15055	3582	7907	0	0	2727	14216
8. BARABANKI	6100	0	0	0	0	6100	3657	0	0	0	0	3657
9. BAREILLY*	15633	10666	12	300	0	26611	7386	10179	4	154	0	17723
10. BASTI*	3115	7	8	943	0	4073	2965	5	7	919	0	3896
11. BILOR	56568	49167	1	1092	49	106877	50094	48953	0	699	34	99780
12. BUDAU*	10525	4027	854	17	3	15426	3404	3884	723	8	3	8022
13. BULANDSHAHR	46358	0	0	0	0	46358	39730	0	0	0	0	39730
14. DEORIA KASIA*	13056	7567	851	0	0	21474	3599	6897	268	0	0	10764
15. ETAH	13129	5251	32	445	0	18857	6993	4280	0	107	0	11380
16. ETAWAH*	4813	10	30	1262	4208	10323	2617	5	0	924	3512	7058
17. FAIZABAD*	12900	1039	3	11	977	14930	10726	996	0	0	663	12385
18. FARRUKHABAD*	11254	19	86	0	0	11359	6270	0	0	0	0	6270
19. FATEHPUR*	15588	3031	94	4618	1	23332	1375	2574	1	2621	0	6571
20. FIROZABAD	17682	0	0	1933	0	19615	12288	0	0	1603	0	13891
21. GHAZIABAD*	21778	0	0	0	0	21778	21563	0	0	0	0	21563
22. GHAZIPUR*	3232	1950	199	15	402	5798	1474	1930	50	5	340	3799
23. GORAKHPUR*	9318	8662	264	2598	111	20953	2662	8469	1	2428	110	13670
24. HAMIRPUR	10624	1501	0	0	0	12125	10056	1474	0	0	0	11530
25. HARDOI*	1795	572	135	27	122	2651	518	60	0	2	66	646
26. JALAUN	12508	1	99	189	0	12797	7634	0	5	161	0	7800
27. JAUNPUR*	1910	682	437	201	17	3247	38	60	15	35	5	153
28. JHANSI	11712	0	241	40	0	11993	9287	0	0	2	0	9289
29. KANPUR	7922	914	73	717	7181	16807	4540	188	4	231	6555	11518
30. LAKHIMPUR-KHERI*	28414	0	0	20926	0	49340	17474	0	0	19726	0	37200
31. LALITPUR	5760	3315	153	455	8	9691	1705	3124	68	396	8	5301
32. LUCKNOW*	1750	97	303	0	3332	5482	691	71	76	0	2560	3398
33. MAINPURI*	5733	0	10	8	3205	8956	2326	0	7	0	3126	5459
34. MATHURA	26364	0	1	2	0	26367	12401	0	0	0	0	12401
35. MAU*	1192	0	40	0	0	1232	831	0	3	0	0	834
36. MEERUT	61794	1	3	3569	0	65367	60107	0	1	3354	0	63462
STATE TOTAL:	476299	115149	5138	40312	31823	668721	321526	107573	1265	33884	27658	491906

DISTRICT CENTRAL COOPERATIVE BANKS
(BANK WISE AND CONSOLIDATED)

TABLE-IX
PURPOSE WISE BALANCES(OVERDUES) AND PERCENTAGE OF OVERDUES TO DEMAND DURING
2013-2014

17. UTTAR PRADESH

(As on 31st March)

(Amount In Lakhs)

NAME OF THE DISTRICT CENTRAL COOPERATIVE BANKS IN THE STATE	DETAILS OF BALANCES(OVERDUES)(Amount In Lakhs)						PERCENTAGE OF OVERDUES TO DEMAND(%)					
	SHORT TERM		MEDIUM TERM		OTHERS	TOTAL	SHORT TERM		MEDIUM TERM		OTHERS	TOTAL
	AGRICULT- URAL	NON- AGRICULT- URAL	AGRICULT- URAL	NON- AGRICULT- URAL			AGRICULT- URAL	NON- AGRICULT- URAL	AGRICULT- URAL	NON- AGRICULT- URAL		
1	90	91	92	93	94	95(90 to 94)	96	97	98	99	100	101
1. AGRA	6151	0	0	0	0	6151	49.02	0.0	0.0	0.0	0.0	49.02
2. ALIGARH*	3986	1757	13	0	0	5756	49.23	23.16	72.22	0.0	0.0	36.66
3. ALLAHABAD*	3477	141	392	0	1153	5163	57.34	97.92	94.0	0.0	12.67	32.83
4. AZAMGARH*	3586	0	252	0	0	3838	92.66	0.0	100.0	0.0	0.0	93.11
5. BAHRAICH	1437	341	285	43	307	2413	94.48	94.99	100.0	81.13	100.0	95.56
6. BALLIA*	1276	0	218	392	0	1886	94.73	0.0	99.09	44.0	0.0	60.35
7. BANDA	744	7	17	0	71	839	17.2	0.09	100.0	0.0	2.54	5.57
8. BARABANKI	2443	0	0	0	0	2443	40.05	0.0	0.0	0.0	0.0	40.05
9. BAREILLY*	8247	487	8	146	0	8888	52.75	4.57	66.67	48.67	0.0	33.4
10. BASTI*	150	2	1	24	0	177	4.82	28.57	12.5	2.55	0.0	4.35
11. BIJUR	6474	214	1	393	15	7097	11.44	0.44	100.0	35.99	30.61	6.64
12. BUDAU*	7121	143	131	9	0	7404	67.66	3.55	15.34	52.94	0.0	48.0
13. BULANDSHAHAR	6628	0	0	0	0	6628	14.3	0.0	0.0	0.0	0.0	14.3
14. DEORIA KASIA*	9457	670	583	0	0	10710	72.43	8.85	68.51	0.0	0.0	49.87
15. ETAH	6136	971	32	338	0	7477	46.74	18.49	100.0	75.96	0.0	39.65
16. ETAWAH*	2196	5	30	338	696	3265	45.63	50.0	100.0	26.78	16.54	31.63
17. FAIZABAD*	2174	43	3	11	314	2545	16.85	4.14	100.0	100.0	32.14	17.05
18. FARRUKHABAD*	4984	19	86	0	0	5089	44.29	100.0	100.0	0.0	0.0	44.8
19. FATEHPUR*	14213	457	93	1997	1	16761	91.18	15.08	98.94	43.24	100.0	71.84
20. FIROZABAD	5394	0	0	330	0	5724	30.51	0.0	0.0	17.07	0.0	29.18
21. GHAZIABAD*	215	0	0	0	0	215	0.99	0.0	0.0	0.0	0.0	0.99
22. GHAZIPUR*	1758	20	149	10	62	1999	54.39	1.03	74.87	66.67	15.42	34.48
23. GORAKHPUR*	6656	193	263	170	1	7283	71.43	2.23	99.62	6.54	0.9	34.76
24. HAMIRPUR	568	27	0	0	0	595	5.35	1.8	0.0	0.0	0.0	4.91
25. HARDOI*	1277	512	135	25	56	2005	71.14	89.51	100.0	92.59	45.9	75.63
26. JALAUN	4874	1	94	28	0	4997	38.97	100.0	94.95	14.81	0.0	39.05
27. JAUNPUR*	1872	622	422	166	12	3094	98.01	91.2	96.57	82.59	70.59	95.29
28. JHANSI	2425	0	241	38	0	2704	20.71	0.0	100.0	95.0	0.0	22.55
29. KANPUR	3382	726	69	486	626	5289	42.69	79.43	94.52	67.78	8.72	31.47
30. LAKHIMPUR-KHERI*	10940	0	0	1200	0	12140	38.5	0.0	0.0	5.73	0.0	24.6
31. LALITPUR	4055	191	85	59	0	4390	70.4	5.76	55.56	12.97	0.0	45.3
32. LUCKNOW*	1059	26	227	0	772	2084	60.51	26.8	74.92	0.0	23.17	38.02
33. MAINPURI*	3407	0	3	8	79	3497	59.43	0.0	30.0	100.0	2.46	39.05
34. MATHURA	13963	0	1	2	0	13966	52.96	0.0	100.0	100.0	0.0	52.97
35. MAU*	361	0	37	0	0	398	30.29	0.0	92.5	0.0	0.0	32.31
36. MEERUT	1687	1	2	215	0	1905	2.73	100.0	66.67	6.02	0.0	2.91
STATE TOTAL:	154773	7576	3873	6428	4165	176815	32.49	6.58	75.38	15.95	13.09	26.44

DISTRICT CENTRAL COOPERATIVE BANKS
(BANK WISE AND CONSOLIDATED)

TABLE-X
COST OF MANAGEMENT, NUMBER OF EMPLOYEES, PROFIT/LOSS, BRANCHES WORKING IN
PROFIT/LOSS AND DIVIDEND DECLARED DURING
2013-2014

17. UTTAR PRADESH

(As on 31st March)

(Amount In Lakhs)

NAME OF THE DISTRICT CENTRAL COOPERATIVE BANKS IN THE STATE	COST OF MANAGEMENT (COM)			TOTAL NO. OF EMPLOYEES	COM PER EMPLOYEE	% OF COM TO WORKING CAPITAL	BANKS IN PROFIT(+) LOSS(-)	DIVIDEND DECLARED (%)	BRANCHES WORKING AT		AUDIT CLASSIFICA- TION (A/B/C/D/GOVT.)
	SALARIES	OTHER EXPENSES	TOTAL						PROFIT (Numbers)	LOSS (Numbers)	
1	102	103	104(102 to	105	106	107	108	109	110	111	112
1. AGRA	380	97	477	89	5.36	2.07	-217	0	8	8	A
2. ALIGARH*	189	112	301	59	5.1	2.05	10	0	7	13	D
3. ALLAHABAD*	772	88	860	233	3.69	1.91	11	0	31	13	D
4. AZAMGARH*	655	0	655	115	5.7	5.1	-547	0	3	22	D
5. BAHRAICH	334	22	356	101	3.52	6.67	-622	0	4	23	D
6. BALLIA*	363	35	398	114	3.49	3.93	-1555	0	10	14	D
7. BANDA	446	185	631	130	4.85	2.06	78	0	11	16	A
8. BARABANKI	557	248	805	118	6.82	3.52	77	0	15	7	B
9. BAREILLY*	580	561	1141	173	6.6	3.26	143	0	16	11	A
10. BASTI*	530	1105	1635	133	12.29	7.19	-736	0	8	17	D
11. BIJUR	1283	747	2030	209	9.71	1.67	496	N.A.	33	12	A
12. BUDAU*	331	94	425	79	5.38	1.81	26	0	15	7	B
13. BULANDSHAHAR	922	422	1344	180	7.47	1.97	511	N.A.	24	5	A
14. DEORIA KASIA*	435	276	711	280	2.54	2.47	194	0	39	7	N.A.
15. ETAH	500	107	607	100	6.07	2.9	4	0	6	15	A
16. ETAWAH*	695	85	780	147	5.31	1.93	246	0	26	1	B
17. FAIZABAD*	780	87	867	125	6.94	3.32	6	0	20	5	D
18. FARRUKHABAD*	412	75	487	114	4.27	1.62	293	0	17	2	B
19. FATEHPUR*	597	193	790	183	4.32	1.88	-4148	0	26	6	D
20. FIROZABAD	244	167	411	51	8.06	1.97	11	0	10	4	N.A.
21. GHAZIABAD*	1254	303	1557	223	6.98	1.84	417	0	21	13	A
22. GHAZIPUR*	120	18	138	133	1.04	2.29	53	0	16	0	B
23. GORAKHPUR*	1060	115	1175	219	5.37	3.58	-1080	0	16	34	D
24. HAMIRPUR	567	120	687	124	5.54	1.93	365	0	14	6	A
25. HARDOI*	195	39	234	105	2.23	1.95	-4859	0	8	12	D
26. JALAUN	700	223	923	103	8.96	2.22	87	20	11	7	A
27. JAUNPUR*	334	33	367	120	3.06	4.72	-14572	0	1	26	D
28. JHANSI	528	165	693	99	7.0	2.28	23	0	14	3	A
29. KANPUR	552	214	766	125	6.13	2.6	213	0	21	8	C
30. LAKHIMPUR-KHERI*	1735	326	2061	383	5.38	1.44	275	0	43	19	A
31. LALITPUR	381	42	423	70	6.04	3.09	3	0	3	7	B
32. LUCKNOW*	201	43	244	121	2.02	2.1	290	0	11	11	D
33. MAINPURI*	237	32	269	57	4.72	1.99	281	0	11	0	B
34. MATHURA	524	356	880	100	8.8	3.09	28	0	12	6	B
35. MAU*	53	22	75	54	1.39	1.06	-400	0	5	5	D
36. MEERUT	2274	761	3035	331	9.17	1.96	565	10	42	11	A
STATE TOTAL:	21720	7518	29238	5100	5.73	2.25	(+)-4706 (-)-28736	NOT COMPILED	578	376	NOT COMPILED

DISTRICT CENTRAL COOPERATIVE BANKS
(BANK WISE AND CONSOLIDATED)

TABLE-XI
DETAILS OF KISSAN CREDIT CARD ISSUED AND LOANS DISBURSED ON THEM DURING
2013-2014

17. UTTAR PRADESH

(As on 31st March)

(Amount In Lakhs)

NAME OF THE DISTRICT CENTRAL COOPERATIVE BANKS IN THE STATE	2011-2012		2012-2013		2013-2014	
	NUMBER OF KISSAN CREDIT CARD ISSUED	LOAN SANCTIONED/DISBURSED ON KCC	NUMBER OF KISSAN CREDIT CARD ISSUED (IN NO'S)	LOAN SANCTIONED/DISBURSED ON KCC	NUMBER OF KISSAN CREDIT CARD ISSUED (IN NO'S)	LOAN SANCTIONED/DISBURSED ON KCC
1	113	114	115	116	117	18
1. AGRA	7984	4317.14	8544	5189.78	9768	6172.56
2. ALIGARH*	6210	3447	0	0	0	0
3. ALLAHABAD*	8969	1996	0	0	0	0
4. AZAMGARH*	N.A.	N.A.	N.A.	N.A.	0	0
5. BAHRAICH	5870	624.98	1214	121.34	N.A.	N.A.
6. BALLIA*	30	22	0	0	0	0
7. BANDA	56341	3193.26	72783	3702.1	36816	4159.15
8. BARABANKI	13391	3640.24	21473	3927.22	12989	4343.63
9. BAREILLY*	98699	9557	0	0	0	0
10. BASTI*	8550	517	0	0	0	0
11. BIJOR	N.A.	26024.26	13645	69182.46	7012	57224.53
12. BUDAU*	5755	5209	0	0	0	0
13. BULANSHAHAR	155232	44657	160954	55488	163263	55584.88
14. DEORIA KASIA*	N.A.	N.A.	N.A.	N.A.	0	0
15. ETAH	7837	4356.91	8076	5060.12	7000	6641.27
16. ETAWAH*	73041	2680	0	0	0	0
17. FAIZABAD*	18600	4128.39	28296	4577.04	0	0
18. FARRUKHABAD*	47321	5506.75	48702	6012.07	0	0
19. FATEHPUR*	3060	1045	0	0	0	0
20. FIROZABAD	49484	8596.23	51394	10245.43	52424	12850.31
21. GHAZIABAD*	7700	13162.09	9433	19933.33	0	0
22. GHAZIPUR*	N.A.	N.A.	N.A.	N.A.	0	0
23. GORAKHPUR*	19181	4088	0	0	0	0
24. HAMIRPUR	N.A.	4386.68	N.A.	4351.63	N.A.	6303.93
25. HARDOI*	2343	130	0	0	0	0
26. JALAUN	8342	6721.76	16821	6232.71	9784	8716.52
27. JAUNPUR*	213	32	0	0	0	0
28. JHANSI	4810	533.75	6894	5890.09	4065	9171.37
29. KANPUR	7503	1567.52	18996	4469.27	19351	4717.27
30. LAKHIMPUR-KHERI*	15945	23747	0	0	0	0
31. LALITPUR	6688	2134.99	7472	2412.69	9342	2520.91
32. LUCKNOW*	N.A.	N.A.	N.A.	N.A.	0	0
33. MAINPURI*	N.A.	N.A.	N.A.	N.A.	0	0
34. MATHURA	10656	9321.95	112924	10060.14	115121	13407
35. MAU*	0	0	0	0	0	0
36. MEERUT	5148	27723.38	26601	47104.54	12682	64739.23
STATE TOTAL:	654903	223067.28	614222	263959.96	459617	256552.56

DISTRICT CENTRAL COOPERATIVE BANKS
(BANK WISE AND CONSOLIDATED)

TABLE-XII
TOTAL BUSINESS, YIELD ON EMPLOYEES, COST OF FUNDS, COST OF DEPOSITS DURING
2013-2014

17. UTTAR PRADESH

(As on 31st March)

(Amount In Lakhs)

NAME OF THE DISTRICT CENTRAL COOPERATIVE BANKS IN THE STATE	TOTAL BUSINESS	YIELD ON EMPLOYEES	COST OF FUNDS (%)	COST OF DEPOSITS (%)
1	119	120	121	122
1. AGRA	29407.3	330.41	8.85	6.85
2. ALIGARH*	18376	311	7	5
3. ALLAHABAD*	39232	2	4	4
4. AZAMGARH*	19249.62	115	5.05	3.32
5. BAHRAICH	11454.16	113.41	7.41	6.97
6. BALLIA*	14930	131	5	4
7. BANDA	37799.61	290.77	5.61	5.06
8. BARABANKI	25772.25	218.41	10.36	4.38
9. BAREILLY*	38417	222	7	5
10. BASTI*	17183	5	6	6
11. BIJUR	124411.46	595.27	5.11	3.42
12. BUDAUN*	25805	327	4	7
13. BULANDSHAHAR	72808.96	404.49	N.A.	5.51
14. DEORIA KASIA*	N.A.	N.A.	N.A.	N.A.
15. ETAH	24970.19	249.7	4.4	3.41
16. ETAWAH*	34282	217	4	4
17. FAIZABAD*	24579.94	196.63	1.21	3.54
18. FARRUKHABAD*	31819.24	279.12	4.17	5.19
19. FATEHPUR*	60045	328	5	5
20. FIROZABAD	21648.43	424.48	5.25	2.65
21. GHAZIABAD*	80892.8	362.75	5.53	4.23
22. GHAZIPUR*	N.A.	N.A.	N.A.	N.A.
23. GORAKHPUR*	51157	234	5	5
24. HAMIRPUR	32179.23	259.51	4.62	5.4
25. HARDOI*	7934	73	5	4
26. JALAUN	34296.26	332.97	5.98	5.09
27. JAUNPUR*	17528.83	120	7.77	4.21
28. JHANSI	29996.93	302.99	8.28	5.74
29. KANPUR	27294.34	218.35	4.01	4.52
30. LAKHIMPUR-KHERI*	122562	27	6	4
31. LALITPUR	17084	244.06	9.12	5.58
32. LUCKNOW*	N.A.	N.A.	N.A.	N.A.
33. MAINPURI*	34176	600	4	4
34. MATHURA	22263.9	222.63	4.5	2.51
35. MAU*	0	0	0	0
36. MEERUT	149201.43	450.76	5.35	6.32
STATE TOTAL:	1298757.88	8208.71	NOT COMPILED	

DISTRICT CENTRAL COOPERATIVE BANKS
(BANK WISE AND CONSOLIDATED)

TABLE-XII (A)
NON PERFORMING ASSETS (ABSOLUTE, GROSS & NET) AND CAPITAL TO RISK WEIGHTED
ASSETS RATIO DURING
2013-2014

17. UTTAR PRADESH

(As on 31st March)

NAME OF THE DISTRICT CENTRAL COOPERATIVE BANKS IN THE STATE	NON PERFORMING ASSETS (NPA)			CAPITAL TO RISK WEIGHTED ASSETS RATIO (%)		
	ABSOLUTE	GROSS (%)	NET (%)	2011-2012	2012-2013	2013-2014
1	123	124	125	126	127	128
1. AGRA	3063.04	19.98	9.89	N.A.	N.A.	N.A.
2. ALIGARH*	3007	34	7	N.A.	N.A.	0
3. ALLAHABAD*	4027	42	0	N.A.	N.A.	0
4. AZAMGARH*	0	0	43.72	N.A.	N.A.	0
5. BAHRAICH	2413.84	99.85	7.22	N.A.	N.A.	N.A.
6. BALLIA*	2402	72	27	N.A.	N.A.	0
7. BANDA	947.11	7.25	3.38	N.A.	N.A.	N.A.
8. BARABANKI	1659.07	14.73	7.04	N.A.	N.A.	N.A.
9. BAREILLY*	2427	15	5	N.A.	N.A.	0
10. BASTI*	1985	63	37	N.A.	N.A.	0
11. BIJUR	719.69	N.A.	N.A.	N.A.	N.A.	N.A.
12. BUDAU*	4186	37	10	N.A.	N.A.	0
13. BULANDSHAHR	2657.18	6.63	2.93	N.A.	N.A.	N.A.
14. DEORIA KASIA*	N.A.	N.A.	N.A.	N.A.	N.A.	0
15. ETAH	2533.18	20.6	6.81	N.A.	N.A.	N.A.
16. ETAWAH*	1689	29	29	N.A.	N.A.	0
17. FAIZABAD*	1032.83	12.49	3	N.A.	N.A.	0
18. FARRUKHABAD*	1641.33	12.54	3.57	N.A.	N.A.	0
19. FATEHPUR*	15716	78	25	N.A.	N.A.	0
20. FIROZABAD	454.13	3.68	1.1	N.A.	N.A.	N.A.
21. GHAZIABAD*	316.19	100	100	N.A.	N.A.	0
22. GHAZIPUR*	N.A.	N.A.	N.A.	N.A.	N.A.	0
23. GORAKHPUR*	10756	33	6	N.A.	N.A.	0
24. HAMIRPUR	983.5	11.53	4.72	N.A.	N.A.	N.A.
25. HARDOI*	2577	90	79	N.A.	N.A.	0
26. JALAUN	1161.26	8.11	0	N.A.	N.A.	N.A.
27. JAUNPUR*	6489.83	200.42	2.63	N.A.	N.A.	0
28. JHANSI	1158.53	12.15	0	N.A.	N.A.	N.A.
29. KANPUR	2745.24	31.82	9.35	N.A.	N.A.	N.A.
30. LAKHIMPUR-KHERI*	2612	7	0	N.A.	N.A.	0
31. LALITPUR	2462.11	31.78	23.36	N.A.	N.A.	N.A.
32. LUCKNOW*	N.A.	N.A.	N.A.	N.A.	N.A.	0
33. MAINPURI*	2639	21	21	N.A.	N.A.	0
34. MATHURA	5761.8	27.23	18.21	N.A.	N.A.	N.A.
35. MAU*	0	0	0	N.A.	N.A.	0
36. MEERUT	976.74	1.59	0	N.A.	N.A.	N.A.
STATE TOTAL:	93199.6			NOT COMPILED		

DISTRICT CENTRAL COOPERATIVE BANKS
(BANK WISE AND CONSOLIDATED)

TABLE-II
NUMBER OF OFFICES, MEMBERSHIP, SHARE CAPITAL AND RESERVE FUNDS DURING
2013-2014

17. UTTAR PRADESH

(As on 31st March)

(Amount In Lakhs)

NAME OF THE DISTRICT CENTRAL COOPERATIVE BANKS IN THE STATE	NO. OF OFFICES WITH H. O.	MEMBERSHIP (IN NUMBERS)			PAID UP SHARE CAPITAL			TOTAL SHARE CAPITAL	RESERVE AND OTHER FUNDS			TOTAL RESERVE FUNDS
		COOPERATIVE SOCIETIES	INDIVIDUALS	TOTAL MEMBERSHIP	FROM COOPERATIVES	FROM GOVERNMENTS	FROM INDIVIDUALS		STATUTORY RESERVE FUND	AGRIL.CRDT STABIL. FUND	OTHER RESERVES	
1	2	3	4	5(3 to 4)	6	7	8	9(6 to 8)	10	11	12	13(10 to 12)
36. MEERUT	54	454	0	454	2476	43	0	2519	3627	2262	16269	22158
37. MIRZAPUR	28	334	8	342	930	117	0	1047	114	1	2849	2964
38. MORADABAD*	42	590	26	616	613	150	0	763	716	254	7655	8625
39. MUZAFFANAGAR*	45	274	0	274	2147	0	0	2147	3133	1572	10125	14830
40. PILIBHIT*	16	327	1	328	743	93	0	836	313	115	670	1098
41. PRATAPGARH*	26	303	29	332	625	273	0	898	45	5	668	718
42. RAE BARELI*	33	446	5	451	598	220	0	818	20	5	1948	1973
43. RAMPUR*	30	383	854	1237	1005	6	6	1017	807	339	3004	4150
44. SAHARANPUR	30	456	0	456	17	2894	0	2911	1010	618	2398	4026
45. SHAHJAHANPUR*	25	482	1	483	945	67	0	1012	636	327	2015	2978
46. SIDDARTHANAGAR*	13	227	0	227	236	41	0	277	12	2	2900	2914
47. SITAPUR*	39	464	18	482	509	307	0	816	168	4	64	236
48. SULTANPUR*	29	334	9	343	303	307	0	610	10	0	273	283
49. UNNAO*	20	455	5	460	368	105	0	473	21	0	2845	2866
50. VARANASI*	31	1017	100	1117	638	171	0	809	30	8	4829	4867
STATE TOTAL:	461	6546	1056	7602	12153	4794	6	16953	10662	5512	58512	74686
18. UTTARAKHAND												
1. ALMORA*	25	204	15	219	191	3	0	194	768	432	2038	3238
2. CHAMOLI	28	133	6	139	167	35	0	202	2828	695	2078	5601
3. DEHRADUN*	17	438	3	441	232	0	0	232	631	210	1412	2253
4. GARHWAL (KOTDWAR)	24	220	3	223	211	86	0	297	705	382	3173	4260
5. HARIDWAR (ROORKI)*	32	263	1	264	812	59	0	871	418	321	1596	2335
6. NAINITAL (HALDWANI)*	28	250	51	301	565	6	0	571	1963	839	2521	5323
7. PITHORAGARH	26	243	10	253	400	20	0	420	2247	690	1887	4824
8. TEHRI GARHWAL	35	214	8	222	193	13	0	206	2628	521	4233	7382
9. UDHAM SINGH NAGAR	27	242	0	242	1931	0	0	1931	4423	1797	7019	13239
10. UTTAR KASHI	16	117	0	117	266	33	0	299	989	379	2161	3529
STATE TOTAL:	258	2324	97	2421	4968	255	0	5223	17600	6266	28118	51984

DISTRICT CENTRAL COOPERATIVE BANKS
(BANK WISE AND CONSOLIDATED)

TABLE-III
DEPOSITS SOURCE-WISE AND TYPE-WISE DURING
2013-2014

17. UTTAR PRADESH

(As on 31st March)

(Amount In Lakhs)

NAME OF THE DISTRICT CENTRAL COOPERATIVE BANKS IN THE STATE	INSTITUTIONAL DEPOSITS FROM				TOTAL DEPOSITS (14 to 17) or (19 to 23)	TYPEWISE DEPOSITS				
	COOPERATIVE	INDIVIDUALS	LOCAL BODIES	OTHERS		CURRENT	SAVINGS	FIXED	RESERVE FUNDS	OTHER DEPOSITS
1	14	15	16	17	18	19	20	21	22	23
36. MEERUT	8078	78599	926	0	87603	4432	47013	36158	0	0
37. MIRZAPUR	2797	26161	0	0	28958	1355	14199	13403	0	1
38. MORADABAD*	1794	27785	0	0	29579	1604	20399	7576	0	0
39. MUZAFFANAGAR*	15702	64976	0	0	80678	1790	46706	32182	0	0
40. PILIBHIT*	2348	10462	0	0	12810	974	7795	4041	0	0
41. PRATAPGARH*	216	16418	0	38	16672	875	9668	6090	0	39
42. RAE BARELI*	21073	2063	0	0	23136	646	14737	7753	0	0
43. RAMPUR*	3703	20567	356	0	24626	785	15195	8646	0	0
44. SAHARANPUR	1933	31307	0	0	33240	1505	19073	12662	0	0
45. SHAHJAHANPUR*	725	14844	817	1	16387	1124	9530	5719	0	14
46. SIDDARTHANAGAR*	69	4671	19	1	4760	129	2527	2103	0	1
47. SITAPUR*	261	14612	2806	0	17679	1102	11368	5209	0	0
48. SULTANPUR*	23	7356	51	1	7431	202	4116	3113	0	0
49. UNNAO*	905	11127	0	0	12032	241	7858	3928	0	5
50. VARANASI*	1418	13937	215	0	15570	529	7782	7259	0	0
STATE TOTAL:	61045	344885	5190	41	411161	17293	237966	155842	0	60
18. UTTARAKHAND										
1. ALMORA*	12869	25095	0	0	37964	1306	17559	19099	0	0
2. CHAMOLI	4605	34296	5243	0	44144	2509	25021	16614	0	0
3. DEHRADUN*	15449	22450	0	43	37942	2028	19095	16776	0	43
4. GARHWAL (KOTDWAR)	6726	38402	0	0	45128	709	22145	21080	0	1194
5. HARIDWAR (ROORKI)*	9088	25660	0	0	34748	764	24516	9468	0	0
6. NAINITAL (HALDWANI)*	14063	42080	0	0	56143	812	27436	27895	0	0
7. PITHORAGARH	3649	40447	0	0	44096	2294	24909	16893	0	0
8. TEHRI GARHWAL	0	0	0	48881	48881	2470	22206	23254	0	951
9. UDHAM SINGH NAGAR	18055	39660	14202	2	71919	3652	37768	30497	2	0
10. UTTAR KASHI	3023	25892	0	159	29074	3165	14798	10952	0	159
STATE TOTAL:	87527	293982	19445	49085	450039	19709	235453	192528	2	2347

DISTRICT CENTRAL COOPERATIVE BANKS
(BANK WISE AND CONSOLIDATED)

TABLE-IV
BORROWINGS FROM SCB/NABARD, GOVT. OF INDIA, COMMERCIAL BANKS, CASH CREDIT &
OVERDRAFTS AND OTHERS DURING
2013-2014

17. UTTAR PRADESH

(As on 31st March)

(Amount In Lakhs)

NAME OF THE DISTRICT CENTRAL COOPERATIVE BANKS IN THE STATE	BORROWINGS FROM SCB/NABARD					TOTAL LOANS FROM SCB/NABARD	LOANS FROM		CASH CREDIT AND OVERDRAFTS	TOTAL BORROWING S
	AGRICULTURAL		NON-AGRICULTURAL		OTHERS		GOVERNMENT	COMMERCIAL BANKS		
	SHORT TERM	MEDIUM TERM	SHORT TERM	MEDIUM TERM						
1	24	25	26	27	28	29(24 to 28)	30	31	32	33(29 to 32)
36. MEERUT	35000	494	0	850	240	36584	0	0	1986	38570
37. MIRZAPUR	5671	20	0	0	73	5764	0	0	0	5764
38. MORADABAD*	7079	0	0	333	0	7412	2	0	0	7414
39. MUZAFFANAGAR*	24000	0	0	521	19	24540	0	0	0	24540
40. PILIBHIT*	5982	0	0	600	0	6582	0	6784	0	13366
41. PRATAPGARH*	1500	0	0	0	0	1500	3	0	0	1503
42. RAE BARELI*	2200	0	0	0	0	2200	0	0	0	2200
43. RAMPUR*	125	0	0	2433	0	2558	0	0	2889	5447
44. SAHARANPUR	40000	0	0	0	1	40001	0	0	204	40205
45. SHAHJAHANPUR*	8554	0	92	2123	1	10770	0	0	0	10770
46. SIDDARTHANAGAR*	60	0	0	21	0	81	0	0	0	81
47. SITAPUR*	830	129	0	0	43	1002	0	0	0	1002
48. SULTANPUR*	491	0	5	0	216	712	0	0	0	712
49. UNNAO*	1678	0	1	0	0	1679	0	0	0	1679
50. VARANASI*	3469	0	0	0	219	3688	2	0	0	3690
STATE TOTAL:	136639	643	98	6881	812	145073	7	6784	5079	156943
18. UTTARAKHAND										
1. ALMORA*	1700	0	0	897	0	2597	20	0	1209	3826
2. CHAMOLI	400	0	0	1806	133	2339	0	0	0	2339
3. DEHRADUN*	280	0	0	73	0	353	0	0	0	353
4. GARHWAL (KOTDWAR)	300	0	2485	0	0	2785	120	3308	0	6213
5. HARIDWAR (ROORKI)*	7661	0	0	252	15	7928	3	0	0	7931
6. NAINITAL (HALDWANI)*	5180	0	800	774	10	6764	30	0	0	6794
7. PITHORAGARH	3000	0	500	200	0	3700	109	0	0	3809
8. TEHRI GARHWAL	1800	3735	0	68	0	5603	103	2483	0	8189
9. UDHAM SINGH NAGAR	29100	0	0	0	0	29100	0	0	509	29609
10. UTTAR KASHI	1300	220	0	0	0	1520	3	1003	0	2526
STATE TOTAL:	50721	3955	3785	4070	158	62689	388	6794	1718	71589

DISTRICT CENTRAL COOPERATIVE BANKS
(BANK WISE AND CONSOLIDATED)

TABLE-V
WORKING CAPITAL, CASH AND BALANCES WITH BANKS, CALL DEPOSITS AND DETAILS OF
INVESTMENTS WITH VARIOUS AGENCIES DURING
2013-2014

17. UTTAR PRADESH

(As on 31st March)

(Amount In Lakhs)

NAME OF THE DISTRICT CENTRAL COOPERATIVE BANKS IN THE STATE	WORKING CAPITAL	CASH ON HAND	BALANCES WITH BANKS	CALL DEPOSITS	DETAILS OF INVESTMENTS					TOTAL INVESTMENTS
					IN GOVT. SECURITY	DEBENTURES OF LDBS	OTHER TRUSTEE SECURITY	FIXED DEPOSITS	OTHER INVESTMENTS	
1	34	35	36	37	38	39	40	41	42	43(38 to 42)
36. MEERUT	154574	2143	4320	0	0	400	0	75661	1925	77986
37. MIRZAPUR	39867	479	1491	0	0	0	0	22464	368	22832
38. MORADABAD*	46435	872	23137	0	0	0	0	8418	406	8824
39. MUZAFFANAGAR*	126624	2543	4215	0	0	0	0	0	64684	64684
40. PILIBHIT*	30637	280	570	0	0	0	0	15911	352	16263
41. PRATAPGARH*	21935	255	943	0	0	0	0	9907	86	9993
42. RAE BARELI*	27533	388	842	0	0	0	0	17591	128	17719
43. RAMPUR*	49760	293	954	0	605	0	0	23314	696	24615
44. SAHARANPUR	85000	992	535	0	0	0	0	27955	2050	30005
45. SHAHJAHANPUR*	32265	1442	585	0	0	0	0	14575	611	15186
46. SIDDARTHANAGAR*	3747	2	31	0	0	0	0	488	38	526
47. SITAPUR*	19061	293	431	0	0	0	0	7097	99	7196
48. SULTANPUR*	12781	28	23	0	0	0	0	817	63	880
49. UNNAO*	17339	177	474	0	0	0	0	6097	91	6188
50. VARANASI*	20346	226	327	0	0	0	0	7744	165	7909
STATE TOTAL:	687904	10413	38878	0	605	400	0	238039	71762	310806
18. UTTARAKHAND										
1. ALMORA*	48555	650	1514	0	1029	0	0	0	28029	29058
2. CHAMOLI	53177	881	2558	0	0	0	0	28827	322	29149
3. DEHRADUN*	42180	1112	1922	0	9518	0	0	16938	340	26796
4. GARHWAL (KOTDWAR)	57395	802	1444	0	0	0	0	26750	61	26811
5. HARIDWAR (ROORKI)*	48916	1491	2119	0	0	0	0	27823	897	28720
6. NAINITAL (HALDWANI)*	74745	793	2585	0	4674	0	0	38737	740	44151
7. PITHORAGARH	56992	592	1847	0	289	0	0	30432	175	30896
8. TEHRI GARHWAL	67825	1407	2649	0	0	0	0	32420	0	32420
9. UDHAM SINGH NAGAR	121318	1825	2032	0	0	100	0	51637	12963	64700
10. UTTAR KASHI	37594	693	618	0	99	836	0	18570	768	20273
STATE TOTAL:	608697	10246	19288	0	15609	936	0	272134	44295	332974

DISTRICT CENTRAL COOPERATIVE BANKS
(BANK WISE AND CONSOLIDATED)

TABLE-VI (A)
LOANS ISSUED - SHORT TERM AGRICULTURAL AND SHORT TERM NON-AGRICULTURAL
DURING
2013-2014

17. UTTAR PRADESH

(As on 31st March)

(Amount In Lakhs)

NAME OF THE DISTRICT CENTRAL COOPERATIVE BANKS IN THE STATE	SHORT TERM AGRICULTURAL				SHORT TERM NON-AGRICULTURAL			
	SEASONAL AGRICULTURAL OPERATIONS	MARKETING OF CROPS	OTHERS INCLUDING SUPPLY & DISTRIBUTION	TOTAL SHORT TERM AGRICULTURAL	INDUSTRIAL PURPOSES	CONSUMPTION LOANS	OTHERS	TOTAL SHORT TERM NON-AGRICULTURAL
1	44	45	46	47(44 to 46)	48	49	50	51(48 to 50)
36. MEERUT	70128	0	0	70128	0	0	1871	1871
37. MIRZAPUR	8868	8852	1548	19268	0	0	0	0
38. MORADABAD*	12087	0	9046	21133	0	0	0	0
39. MUZAFFANAGAR*	50196	0	21	50217	3266	0	46235	49501
40. PILIBHIT*	9511	0	3075	12586	0	0	0	0
41. PRATAPGARH*	2366	0	2362	4728	0	0	0	0
42. RAE BARELI*	3491	0	0	3491	0	0	3407	3407
43. RAMPUR*	20811	0	6523	27334	0	0	4983	4983
44. SAHARANPUR	71313	0	0	71313	0	0	1645	1645
45. SHAHJAHANPUR*	16347	0	3944	20291	0	0	1843	1843
46. SIDDARTHANAGAR*	0	14	0	14	0	0	0	0
47. SITAPUR*	1354	0	0	1354	0	0	3655	3655
48. SULTANPUR*	67	0	0	67	0	0	0	0
49. UNNAO*	2521	0	72	2593	0	0	0	0
50. VARANASI*	2389	7128	0	9517	0	0	440	440
STATE TOTAL:	271449	15994	26591	314034	3266	0	64079	67345
18. UTTARAKHAND								
1. ALMORA*	3333	0	0	3333	0	0	0	0
2. CHAMOLI	720	0	0	720	4451	0	0	4451
3. DEHRADUN*	1483	0	0	1483	107	0	5478	5585
4. GARHWAL (KOTDWAR)	497	0	0	497	1226	0	8220	9446
5. HARIDWAR (ROORKI)*	13704	0	2022	15726	0	0	4337	4337
6. NAINITAL (HALDWANI)*	8829	0	1675	10504	0	0	9917	9917
7. PITHORAGARH	5385	0	0	5385	3077	0	6227	9304
8. TEHRI GARHWAL	3231	2	41	3274	2263	20042	2	22307
9. UDHAM SINGH NAGAR	52631	151	0	52782	83631	0	21323	104954
10. UTTAR KASHI	1230	0	95	1325	0	0	108	108
STATE TOTAL:	91043	153	3833	95029	94755	20042	55612	170409

DISTRICT CENTRAL COOPERATIVE BANKS
(BANK WISE AND CONSOLIDATED)

TABLE-VI (B)
LOANS ISSUED - MEDIUM TERM AGRICULTURAL AND MEDIUM TERM NON-AGRICULTURAL
DURING
2013-2014

17. UTTAR PRADESH

(As on 31st March)

(Amount In Lakhs)

NAME OF THE DISTRICT CENTRAL COOPERATIVE BANKS IN THE STATE	MEDIUM TERM AGRICULTURAL				MEDIUM TERM NON-AGRICULTURAL			OTHER LOANS AND ADVANCES	TOTAL LOANS AND ADVANCES
	MINOR IRRIGATION	ANIMAL HUSBANDRY	OTHERS	TOTAL MEDIUM TERM AGRICULTURAL	PURCHASE OF SHARES	OTHERS	TOTAL MEDIUM TERM NON-AGRICULTURAL		
1	52	53	54	55(52 to 54)	56	57	58(56 to 57)	59	60(47+51+55+58+59)
36. MEERUT	0	0	0	0	0	3597	3597	42217	117813
37. MIRZAPUR	0	0	410	410	0	0	0	371	20049
38. MORADABAD*	0	0	0	0	0	264	264	22	21419
39. MUZAFFANAGAR*	0	0	0	0	0	3365	3365	174	103257
40. PILIBHIT*	0	0	0	0	0	0	0	4896	17482
41. PRATAPGARH*	0	0	0	0	0	1736	1736	772	7236
42. RAE BARELI*	6	0	604	610	327	58	385	283	8176
43. RAMPUR*	1	0	0	1	121	206	327	888	33533
44. SAHARANPUR	0	0	0	0	0	0	0	17053	90011
45. SHAHJAHANPUR*	0	0	1	1	0	1649	1649	26	23810
46. SIDDARTHANAGAR*	0	0	0	0	0	33	33	167	214
47. SITAPUR*	0	1	8	9	0	43	43	0	5061
48. SULTANPUR*	0	0	0	0	0	0	0	134	201
49. UNNAO*	0	0	0	0	772	2	774	2572	5939
50. VARANASI*	0	0	0	0	0	0	0	397	10354
STATE TOTAL:	7	1	1023	1031	1220	10953	12173	69972	464555
18. UTTARAKHAND									
1. ALMORA*	0	97	0	97	0	1300	1300	11610	16340
2. CHAMOLI	0	355	103	458	0	1951	1951	11293	18873
3. DEHRADUN*	0	0	461	461	0	2463	2463	2627	12619
4. GARHWAL (KOTDWAR)	0	806	172	978	0	13843	13843	5373	30137
5. HARIDWAR (ROORKI)*	0	0	172	172	0	531	531	3405	24171
6. NAINITAL (HALDWANI)*	0	891	0	891	0	3864	3864	0	25176
7. PITHORAGARH	0	806	0	806	0	1706	1706	0	17201
8. TEHRI GARHWAL	0	361	291	652	0	1807	1807	1992	30032
9. UDHAM SINGH NAGAR	0	0	242	242	0	1959	1959	974	160911
10. UTTAR KASHI	0	409	3433	3842	0	1491	1491	2951	9717
STATE TOTAL:	0	3725	4874	8599	0	30915	30915	40225	345177

DISTRICT CENTRAL COOPERATIVE BANKS
(BANK WISE AND CONSOLIDATED)

TABLE-VII (A)
LOANS OUTSTANDING - SHORT TERM AGRICULTURAL AND SHORT TERM NON-
AGRICULTURAL DURING
2013-2014

17. UTTAR PRADESH

(As on 31st March)

(Amount In Lakhs)

NAME OF THE DISTRICT CENTRAL COOPERATIVE BANKS IN THE STATE	SHORT TERM AGRICULTURAL				SHORT TERM NON-AGRICULTURAL			
	SEASONAL AGRICULTURAL OPERATIONS	MARKETING OF CROPS	OTHERS INCLUDING SUPPLY & DISTRIBUTION	TOTAL SHORT TERM AGRICULTURAL	INDUSTRIAL PURPOSES	CONSUMPTION LOANS	OTHERS	TOTAL SHORT TERM NON- AGRICULTURAL
1	61	62	63	64(61 to 63)	65	66	67	68(65 to 67)
36. MEERUT	35776	0	0	35776	0	0	1301	1301
37. MIRZAPUR	6964	924	2772	10660	0	0	0	0
38. MORADABAD*	9961	0	869	10830	1	0	0	1
39. MUZAFFANAGAR*	23516	0	4	23520	796	0	19062	19858
40. PILIBHIT*	7817	0	3034	10851	5	0	0	5
41. PRATAPGARH*	3288	0	298	3586	0	0	0	0
42. RAE BARELI*	4897	51	1	4949	0	0	605	605
43. RAMPUR*	16497	0	268	16765	0	79	3227	3306
44. SAHARANPUR	38663	0	0	38663	0	0	515	515
45. SHAHJAHANPUR*	10819	0	172	10991	11	0	885	896
46. SIDDARTHANAGAR*	1030	206	0	1236	0	0	127	127
47. SITAPUR*	4086	0	0	4086	12	0	2068	2080
48. SULTANPUR*	1430	0	0	1430	0	0	0	0
49. UNNAO*	3109	0	206	3315	0	0	1	1
50. VARANASI*	6996	782	145	7923	93	0	557	650
STATE TOTAL:	174849	1963	7769	184581	918	79	28348	29345
18. UTTARAKHAND								
1. ALMORA*	2285	0	0	2285	0	0	0	0
2. CHAMOLI	1242	0	3	1245	4139	0	0	4139
3. DEHRADUN*	1165	0	0	1165	375	0	891	1266
4. GARHWAL (KOTDWAR)	682	0	0	682	70	0	4048	4118
5. HARIDWAR (ROORKI)*	7703	0	706	8409	0	0	603	603
6. NAINITAL (HALDWANI)*	7204	0	157	7361	0	0	6153	6153
7. PITHORAGARH	4705	0	0	4705	3077	0	4733	7810
8. TEHRI GARHWAL	2956	11	11	2978	2401	17277	17	19695
9. UDHAM SINGH NAGAR	28502	0	0	28502	11997	0	1775	13772
10. UTTAR KASHI	2630	0	148	2778	0	0	57	57
STATE TOTAL:	59074	11	1025	60110	22059	17277	18277	57613

DISTRICT CENTRAL COOPERATIVE BANKS
(BANK WISE AND CONSOLIDATED)

TABLE-VII (B)
LOANS OUTSTANDING - MEDIUM TERM AGRICULTURAL AND MEDIUM TERM NON-
AGRICULTURAL DURING
2013-2014

17. UTTAR PRADESH

(As on 31st March)

(Amount In Lakhs)

NAME OF THE DISTRICT CENTRAL COOPERATIVE BANKS IN THE STATE	MEDIUM TERM AGRICULTURAL				MEDIUM TERM NON-AGRICULTURAL			OTHER LOANS OUTSTANDINGS	TOTAL LOANS OUTSTANDING
	MINOR IRRIGATION	ANIMAL HUSBANDRY	OTHERS	TOTAL MEDIUM TERM AGRICULTURAL	PURCHASE OF SHARES	OTHERS	TOTAL MEDIUM TERM NON- AGRICULTURAL		
1	69	70	71	72(52 to 54)	73	74	75(56 to 57)	76	77(64+68+72+75+76)
36. MEERUT	0	0	2	2	0	5197	5197	19322	61598
37. MIRZAPUR	0	0	950	950	0	0	0	259	11869
38. MORADABAD*	0	0	0	0	16	781	797	105	11733
39. MUZAFFANAGAR*	0	0	3	3	0	5306	5306	508	49195
40. PILIBHIT*	0	0	1	1	0	30	30	855	11742
41. PRATAPGARH*	0	112	417	529	0	2304	2304	955	7374
42. RAE BARELI*	56	38	852	946	187	161	348	272	7120
43. RAMPUR*	15	0	1	16	227	382	609	580	21276
44. SAHARANPUR	0	0	1	1	0	0	0	8267	47446
45. SHAHJAHANPUR*	0	0	2	2	0	1901	1901	95	13885
46. SIDDARTHANAGAR*	0	0	76	76	0	57	57	319	1815
47. SITAPUR*	0	96	171	267	0	114	114	0	6547
48. SULTANPUR*	7	71	0	78	0	0	0	1049	2557
49. UNNAO*	0	10	26	36	918	244	1162	190	4704
50. VARANASI*	4	5	0	9	0	106	106	1069	9757
STATE TOTAL:	82	332	2502	2916	1348	16583	17931	33845	268618
18. UTTARAKHAND									
1. ALMORA*	0	173	0	173	0	2430	2430	8854	13742
2. CHAMOLI	0	1636	596	2232	0	3465	3465	7177	18258
3. DEHRADUN*	0	0	699	699	0	5049	5049	1892	10071
4. GARHWAL (KOTDWAR)	0	1907	212	2119	0	12052	12052	7538	26509
5. HARIDWAR (ROORKI)*	0	0	505	505	0	629	629	4003	14149
6. NAINITAL (HALDWANI)*	0	1788	0	1788	0	7564	7564	0	22866
7. PITHORAGARH	0	1835	0	1835	0	5383	5383	0	19733
8. TEHRI GARHWAL	0	919	1256	2175	0	2157	2157	1362	28367
9. UDHAM SINGH NAGAR	0	0	293	293	0	2370	2370	1975	46912
10. UTTAR KASHI	0	1366	2902	4268	0	4406	4406	3207	14716
STATE TOTAL:	0	9624	6463	16087	0	45505	45505	36008	215323

DISTRICT CENTRAL COOPERATIVE BANKS
(BANK WISE AND CONSOLIDATED)

TABLE-VIII
PURPOSE WISE DEMAND AND COLLECTION DURING
2013-2014

17. UTTAR PRADESH

(As on 31st March)

(Amount In Lakhs)

NAME OF THE DISTRICT CENTRAL COOPERATIVE BANKS IN THE STATE	DETAILS OF DEMAND						DETAILS OF COLLECTION					
	SHORT TERM		MEDIUM TERM		OTHERS	TOTAL	SHORT TERM		MEDIUM TERM		OTHERS	TOTAL
	AGRICULT- URAL	NON- AGRICULT- URAL	AGRICULT- URAL	NON- AGRICULT- URAL			AGRICULT- URAL	NON- AGRICULT- URAL	AGRICULT- URAL	NON- AGRICULT- URAL		
1	78	79	80	81	82	83(78 to 82)	84	85	86	87	88	89(84 to 88)
36. MEERUT	61794	1	3	3569	0	65367	60107	0	1	3354	0	63462
37. MIRZAPUR	18091	3	17	43	5957	24111	14090	0	9	6	5173	19278
38. MORADABAD*	16373	11547	151	478	20	28569	11923	11257	53	262	20	23515
39. MUZAFFANAGAR*	49093	42190	3	3259	114	94659	47476	42134	0	3112	105	92827
40. PILIBHIT*	12687	0	2	0	6697	19386	8615	0	1	0	6468	15084
41. PRATAPGARH*	4613	0	101	49	0	4763	3085	0	39	19	0	3143
42. RAE BARELI*	6635	0	51	34	0	6720	3402	0	20	1	0	3423
43. RAMPUR*	25018	466	1	7778	555	33818	17304	425	0	7575	418	25722
44. SAHARANPUR	69249	1491	2	16003	0	86745	64466	1488	2	15646	0	81602
45. SHAHJAHANPUR*	18244	67	102	1276	5225	24914	15484	56	91	1263	5224	22118
46. SIDDARTHANAGAR*	1138	0	128	75	0	1341	108	0	4	0	0	112
47. SITAPUR*	1134	3523	43	54	0	4754	1529	3520	45	49	0	5143
48. SULTANPUR*	1652	0	1403	0	0	3055	270	0	636	0	0	906
49. UNNAO*	3646	2915	145	658	57	7421	2148	2539	8	614	56	5365
50. VARANASI*	16400	877	10	106	772	18165	10540	474	0	0	645	11659
STATE TOTAL:	305767	63080	2162	33382	19397	423788	260547	61893	909	31901	18109	373359
18. UTTARAKHAND												
1. ALMORA*	333	0	256	0	0	589	218	0	236	0	0	454
2. CHAMOLI	1347	3	1203	1732	13246	17531	492	1	367	1597	13177	15634
3. DEHRADUN*	1438	6195	453	2625	2217	12928	1330	5666	384	2187	2158	11725
4. GARHWAL (KOTDWAR)	743	0	1294	0	0	2037	242	0	452	0	0	694
5. HARIDWAR (ROORKI)*	17098	0	143	1268	3073	21582	14640	0	84	946	2089	17759
6. NAINITAL (HALDWANI)*	6803	0	271	82	0	7156	5164	0	224	73	0	5461
7. PITHORAGARH	4783	0	282	0	0	5065	2918	0	222	0	0	3140
8. TEHRI GARHWAL	3532	453	387	35866	0	40238	881	424	143	35733	0	37181
9. UDHAM SINGH NAGAR	50315	103997	407	2209	0	156928	49127	103992	393	2118	0	155630
10. UTTAR KASHI	2324	0	0	586	0	2910	203	0	0	78	0	281
STATE TOTAL:	88716	110648	4696	44368	18536	266964	75215	110083	2505	42732	17424	247959

DISTRICT CENTRAL COOPERATIVE BANKS
(BANK WISE AND CONSOLIDATED)

TABLE-IX
PURPOSE WISE BALANCES(OVERDUES) AND PERCENTAGE OF OVERDUES TO DEMAND DURING
2013-2014

17. UTTAR PRADESH

(As on 31st March)

(Amount In Lakhs)

NAME OF THE DISTRICT CENTRAL COOPERATIVE BANKS IN THE STATE	DETAILS OF BALANCES(OVERDUES)(Amount In Lakhs)						PERCENTAGE OF OVERDUES TO DEMAND(%)					
	SHORT TERM		MEDIUM TERM		OTHERS	TOTAL	SHORT TERM		MEDIUM TERM		OTHERS	TOTAL
	AGRICULT- URAL	NON- AGRICULT- URAL	AGRICULT- URAL	NON- AGRICULT- URAL			AGRICULT- URAL	NON- AGRICULT- URAL	AGRICULT- URAL	NON- AGRICULT- URAL		
1	90	91	92	93	94	95(90 to 94)	96	97	98	99	100	101
36. MEERUT	1687	1	2	215	0	1905	2.73	100.0	66.67	6.02	0.0	2.91
37. MIRZAPUR	4001	3	8	37	784	4833	22.12	100.0	47.06	86.05	13.16	20.04
38. MORADABAD*	4450	290	98	216	0	5054	27.18	2.51	64.9	45.19	0.0	17.69
39. MUZAFFANAGAR*	1617	56	3	147	9	1832	3.29	0.13	100.0	4.51	7.89	1.94
40. PILIBHIT*	4072	0	1	0	229	4302	32.1	0.0	50.0	0.0	3.42	22.19
41. PRATAPGARH*	1528	0	62	30	0	1620	33.12	0.0	61.39	61.22	0.0	34.01
42. RAE BARELI*	3233	0	31	33	0	3297	48.73	0.0	60.78	97.06	0.0	49.06
43. RAMPUR*	7714	41	1	203	137	8096	30.83	8.8	100.0	2.61	24.68	23.94
44. SAHARANPUR	4783	3	0	357	0	5143	6.91	0.2	0.0	2.23	0.0	5.93
45. SHAHJAHANPUR*	2760	11	11	13	1	2796	15.13	16.42	10.78	1.02	0.02	11.22
46. SIDDARTHANAGAR*	1030	0	124	75	0	1229	90.51	0.0	96.88	100.0	0.0	91.65
47. SITAPUR*	-395	3	-2	5	0	-389	-34.83	0.09	-4.65	9.26	0.0	-8.18
48. SULTANPUR*	1382	0	767	0	0	2149	83.66	0.0	54.67	0.0	0.0	70.34
49. UNNAO*	1498	376	137	44	1	2056	41.09	12.9	94.48	6.69	1.75	27.71
50. VARANASI*	5860	403	10	106	127	6506	35.73	45.95	100.0	100.0	16.45	35.82
STATE TOTAL:	45220	1187	1253	1481	1288	50429	14.79	1.88	57.96	4.44	6.64	11.9
18. UTTARAKHAND												
1. ALMORA*	115	0	20	0	0	135	34.53	0.0	7.81	0.0	0.0	22.92
2. CHAMOLI	855	2	836	135	69	1897	63.47	66.67	69.49	7.79	0.52	10.82
3. DEHRADUN*	108	529	69	438	59	1203	7.51	8.54	15.23	16.69	2.66	9.31
4. GARHWAL (KOTDWAR)	501	0	842	0	0	1343	67.43	0.0	65.07	0.0	0.0	65.93
5. HARIDWAR (ROORKI)*	2458	0	59	322	984	3823	14.38	0.0	41.26	25.39	32.02	17.71
6. NAINITAL (HALDWANI)*	1639	0	47	9	0	1695	24.09	0.0	17.34	10.98	0.0	23.69
7. PITHORAGARH	1865	0	60	0	0	1925	38.99	0.0	21.28	0.0	0.0	38.01
8. TEHRI GARHWAL	2651	29	244	133	0	3057	75.06	6.4	63.05	0.37	0.0	7.6
9. UDHAM SINGH NAGAR	1188	5	14	91	0	1298	2.36	0.0	3.44	4.12	0.0	0.83
10. UTTAR KASHI	2121	0	0	508	0	2629	91.27	0.0	0.0	86.69	0.0	90.34
STATE TOTAL:	13501	565	2191	1636	1112	19005	15.22	0.51	46.66	3.69	6.0	7.12

DISTRICT CENTRAL COOPERATIVE BANKS
(BANK WISE AND CONSOLIDATED)

TABLE-X
COST OF MANAGEMENT, NUMBER OF EMPLOYEES, PROFIT/LOSS, BRANCHES WORKING IN
PROFIT/LOSS AND DIVIDEND DECLARED DURING
2013-2014

17. UTTAR PRADESH

(As on 31st March)

(Amount In Lakhs)

NAME OF THE DISTRICT CENTRAL COOPERATIVE BANKS IN THE STATE	COST OF MANAGEMENT (COM)			TOTAL NO. OF EMPLOYEES	COM PER EMPLOYEE	% OF COM TO WORKING CAPITAL	BANKS IN PROFIT(+) LOSS(-)	DIVIDEND DECLARED (%)	BRANCHES WORKING AT		AUDIT CLASSIFICA- TION (A/B/C/D/GOVT.)
	SALARIES	OTHER EXPENSES	TOTAL						PROFIT (Numbers)	LOSS (Numbers)	
1	102	103	104(102 to	105	106	107	108	109	110	111	112
36. MEERUT	2274	761	3035	331	9.17	1.96	565	10	42	11	A
37. MIRZAPUR	757	228	985	120	8.21	2.47	0	N.A.	21	6	B
38. MORADABAD*	630	185	815	264	3.09	1.76	31	0	31	10	B
39. MUZAFFANAGAR*	1252	630	1882	245	7.68	1.49	1810	0	34	10	A
40. PILIBHIT*	453	67	520	120	4.33	1.7	8	0	6	9	B
41. PRATAPGARH*	387	73	460	143	3.22	2.1	247	0	22	4	D
42. RAE BARELI*	766	109	875	164	5.34	3.18	17	0	23	9	D
43. RAMPUR*	655	320	975	183	5.33	1.96	351	0	20	10	A
44. SAHARANPUR	885	320	1205	208	5.79	1.42	531	0	28	2	A
45. SHAHJAHANPUR*	387	1657	2044	160	12.78	6.34	43	0	24	1	A
46. SIDDARTHANAGAR*	153	11	164	63	2.6	4.38	-207	0	9	3	D
47. SITAPUR*	467	68	535	170	3.15	2.81	7	0	35	2	D
48. SULTANPUR*	229	31	260	108	2.41	2.03	-723	0	4	25	D
49. UNNAO*	314	16	330	100	3.3	1.9	130	0	16	3	D
50. VARANASI*	624	62	686	156	4.4	3.37	215	0	4	26	D
STATE TOTAL:	10233	4538	14771	2535	5.83	2.15	(+)3955 (-)930	NOT COMPILED	319	131	NOT COMPILED
18. UTTARAKHAND											
1. ALMORA*	698	137	835	135	6.19	1.72	402	0	21	4	A
2. CHAMOLI	737	441	1178	95	12.4	2.22	568	20	17	11	A
3. DEHRADUN*	582	147	729	113	6.45	1.73	165	0	15	2	B
4. GARHWAL (KOTDWAR)	812	256	1068	101	10.57	1.86	500	12	15	9	A
5. HARIDWAR (ROORKI)*	640	184	824	88	9.36	1.68	495	0	14	2	N.A.
6. NAINITAL (HALDWANI)*	1085	274	1359	144	9.44	1.82	561	0	22	6	A
7. PITHORAGARH	921	337	1258	110	11.44	2.21	580	N.D.	15	10	B
8. TEHRI GARHWAL	940	250	1190	127	9.37	1.75	330	9	21	14	B
9. UDHAM SINGH NAGAR	1241	302	1543	141	10.94	1.27	865	20	27	0	A
10. UTTAR KASHI	489	2447	2936	64	45.88	7.81	341	8	7	9	B
STATE TOTAL:	8145	4775	12920	1118	11.56	2.12	(+)4807 (-)0	NOT COMPILED	174	67	NOT COMPILED

DISTRICT CENTRAL COOPERATIVE BANKS
(BANK WISE AND CONSOLIDATED)

TABLE-XI
DETAILS OF KISSAN CREDIT CARD ISSUED AND LOANS DISBURSED ON THEM DURING
2013-2014

17. UTTAR PRADESH

(As on 31st March)

(Amount In Lakhs)

NAME OF THE DISTRICT CENTRAL COOPERATIVE BANKS IN THE STATE	2011-2012		2012-2013		2013-2014	
	NUMBER OF KISSAN CREDIT CARD ISSUED	LOAN SANCTIONED/DISBURSED ON KCC	NUMBER OF KISSAN CREDIT CARD ISSUED (IN NO'S)	LOAN SANCTIONED/DISBURSED ON KCC	NUMBER OF KISSAN CREDIT CARD ISSUED (IN NO'S)	LOAN SANCTIONED/DISBURSED ON KCC
1	113	114	115	116	117	18
36. MEERUT	5148	27723.38	26601	47104.54	12682	64739.23
37. MIRZAPUR	7823	536	11560	1068.9	12054	1252.6
38. MORADABAD*	230020	8784	0	0	0	0
39. MUZAFFANAGAR*	10419	26085.1	11960	46031.61	0	0
40. PILIBHIT*	5942	6968	0	0	0	0
41. PRATAPGARH*	5236	2368	0	0	0	0
42. RAE BARELI*	6898	2240	0	0	0	0
43. RAMPUR*	10326	12898	15165	20811	0	0
44. SAHARANPUR	17947	35760.5	20681	53163.03	12923	44319.73
45. SHAHJAHANPUR*	16409	22086	0	0	0	0
46. SIDDARTHANAGAR*	0	0	0	0	0	0
47. SITAPUR*	1183	237	0	0	0	0
48. SULTANPUR*	412	67	0	0	0	0
49. UNNAO*	15705	1655	0	0	0	0
50. VARANASI*	20555	924.98	25601	1022.85	0	0
STATE TOTAL:	354023	148332.96	111568	169201.93	37659	110311.56
18. UTTARAKHAND						
1. ALMORA*	3590	795	7063	3752	0	0
2. CHAMOLI	9562	635.33	2943	702.62	2656	664.05
3. DEHRADUN*	511	1161	0	0	0	0
4. GARHWAL (KOTDWAR)	1875	477.31	1931	555.35	1302	415.88
5. HARIDWAR (ROORKI)*	49885	9945.98	50088	15726.37	0	0
6. NAINITAL (HALDWAND)*	1172	7243.12	1254	8829.48	0	0
7. PITHORAGARH	15272	3991.11	15845	4986.6	17647	5385.32
8. TEHRI GARHWAL	3627	532.57	8160	1632	3097	706.77
9. UDHAM SINGH NAGAR	2308	39477.79	4096	42515.39	2105	49313.06
10. UTTAR KASHI	7799	1511.9	7623	1913.66	3361	1139.57
STATE TOTAL:	95601	65771.11	99003	80613.47	30168	57624.65

DISTRICT CENTRAL COOPERATIVE BANKS
(BANK WISE AND CONSOLIDATED)

TABLE-XII
TOTAL BUSINESS, YIELD ON EMPLOYEES, COST OF FUNDS, COST OF DEPOSITS DURING
2013-2014

17. UTTAR PRADESH

(As on 31st March)

(Amount In Lakhs)

NAME OF THE DISTRICT CENTRAL COOPERATIVE BANKS IN THE STATE	TOTAL BUSINESS	YIELD ON EMPLOYEES	COST OF FUNDS (%)	COST OF DEPOSITS (%)
1	119	120	121	122
36. MEERUT	149201.43	450.76	5.35	6.32
37. MIRZAPUR	39867.26	332.23	5.12	4.3
38. MORADABAD*	41312	156	3	11
39. MUZAFFANAGAR*	129872.39	530.09	5.72	5.71
40. PILIBHIT*	20832	169	4	2
41. PRATAPGARH*	24114	169	2	3
42. RAE BARELI*	28792	176	4	4
43. RAMPUR*	39956.27	8.41	4.92	5.28
44. SAHARANPUR	80686.19	387.91	5.06	2.49
45. SHAHJAHANPUR*	37636	3	4	4
46. SIDDARTHANAGAR*	5700	0	3	3
47. SITAPUR*	24226	143	14	3
48. SULTANPUR*	9988	92	10	5
49. UNNAO*	15267	186	5	4
50. VARANASI*	25326.87	162.35	5.26	5.39
STATE TOTAL:	672777.41	2965.75	NOT COMPILED	
18. UTTARAKHAND				
1. ALMORA*	51706.22	383.01	5.53	5.39
2. CHAMOLI	62402.33	656.87	6.22	5.76
3. DEHRADUN*	48013	425	5	5
4. GARHWAL (KOTDWAR)	71637.05	709.28	6.89	6.68
5. HARIDWAR (ROORKI)*	48896.62	555.64	6.51	10.43
6. NAINITAL (HALDWANI)*	79009.2	548.68	5.87	6.87
7. PITHORAGARH	63829.72	580.27	6.17	5.84
8. TEHRI GARHWAL	375469.87	2956.46	12.35	7.57
9. UDHAM SINGH NAGAR	118831.92	842.78	5.99	5.49
10. UTTAR KASHI	43790.48	684.23	8.59	6.38
STATE TOTAL:	963586.41	8342.22	NOT COMPILED	

DISTRICT CENTRAL COOPERATIVE BANKS
(BANK WISE AND CONSOLIDATED)

TABLE-XII (A)
NON PERFORMING ASSETS (ABSOLUTE, GROSS & NET) AND CAPITAL TO RISK WEIGHTED
ASSETS RATIO DURING
2013-2014

17. UTTAR PRADESH

(As on 31st March)

NAME OF THE DISTRICT CENTRAL COOPERATIVE BANKS IN THE STATE	NON PERFORMING ASSETS (NPA)			CAPITAL TO RISK WEIGHTED ASSETS RATIO (%)		
	ABSOLUTE	GROSS (%)	NET (%)	2011-2012	2012-2013	2013-2014
1	123	124	125	126	127	128
36. MEERUT	976.74	1.59	0	N.A.	N.A.	N.A.
37. MIRZAPUR	1139.7	9.6	N.A.	N.A.	N.A.	N.A.
38. MORADABAD*	N.A.	13	25	N.A.	N.A.	0
39. MUZAFFANAGAR*	362.8	0.74	0	N.A.	N.A.	0
40. PILIBHIT*	1354	6	12	N.A.	N.A.	0
41. PRATAPGARH*	1968	25	0	N.A.	N.A.	0
42. RAE BARELI*	1208	31	12	N.A.	N.A.	0
43. RAMPUR*	421.87	2.22	1.98	N.A.	0	0
44. SAHARANPUR	542.92	0.64	0	N.A.	N.A.	N.A.
45. SHAHJAHANPUR*	402	1	0	N.A.	N.A.	0
46. SIDDARTHANAGAR*	1540	95	86	N.A.	N.A.	0
47. SITAPUR*	4813	74	30	N.A.	N.A.	0
48. SULTANPUR*	2114	83	32	N.A.	N.A.	0
49. UNNAO*	1693	40	24	N.A.	N.A.	0
50. VARANASI*	5833.95	28.59	22.76	N.A.	N.A.	0
STATE TOTAL:	24369.98			NOT COMPILED		
18. UTTARAKHAND						
1. ALMORA*	1014.16	7.38	0	N.A.	N.A.	0
2. CHAMOLI	3209.05	17.57	13.9	N.A.	N.A.	N.A.
3. DEHRADUN*	2005	20	7	N.A.	N.A.	0
4. GARHWAL (KOTDWAR)	3456.92	9	5.8	N.A.	N.A.	N.A.
5. HARIDWAR (ROORKI)*	1841.46	13.01	7.63	N.A.	N.A.	0
6. NAINITAL (HALDWANI)*	1275.56	5.48	0	N.A.	N.A.	0
7. PITHORAGARH	1194.8	6.06	0	N.A.	N.A.	N.A.
8. TEHRI GARHWAL	N.A.	11.28	3.87	N.A.	N.A.	N.A.
9. UDHAM SINGH NAGAR	413.29	0.88	0.88	N.A.	N.A.	N.A.
10. UTTAR KASHI	3867.7	26.16	18.02	N.A.	N.A.	N.A.
STATE TOTAL:	18277.94			NOT COMPILED		

DISTRICT CENTRAL COOPERATIVE BANKS
(BANK WISE AND CONSOLIDATED)

TABLE-II
NUMBER OF OFFICES, MEMBERSHIP, SHARE CAPITAL AND RESERVE FUNDS DURING
2013-2014

19. WEST BENGAL

(As on 31st March)

(Amount In Lakhs)

NAME OF THE DISTRICT CENTRAL COOPERATIVE BANKS IN THE STATE	NO. OF OFFICES WITH H. O.	MEMBERSHIP (IN NUMBERS)			PAID UP SHARE CAPITAL			TOTAL SHARE CAPITAL	RESERVE AND OTHER FUNDS			TOTAL RESERVE FUNDS
		COOPERATIVE SOCIETIES	INDIVIDUALS	TOTAL MEMBERSHIP	FROM COOPERATIVES	FROM GOVERNMENTS	FROM INDIVIDUALS		STATUTORY RESERVE FUND	AGRIL.CRDT STABIL. FUND	OTHER RESERVES	
1	2	3	4	5(3 to 4)	6	7	8	9(6 to 8)	10	11	12	13(10 to 12)
1. BALGERIA*	12	318	0	318	714	31	0	745	105	8	320	433
2. BANKURA	20	1311	0	1311	2056	27	0	2083	1409	1095	8166	10670
3. BIRBHUM*	18	1087	18599	19686	188	62	143	393	116	106	1444	1666
4. BURDWAN*	39	2149	3580	5729	2101	25	834	2960	2129	1430	6416	9975
5. DAKSHIN DINAJPUR (BALURGHAT)*	8	260	121	381	111	30	0	141	15	7	29	51
6. DARJEELING*	9	371	53	424	577	51	1	629	91	1	197	289
7. HOOGLY*	17	1246	0	1246	883	81	0	964	343	376	1873	2592
8. HOWRAH*	13	504	0	504	244	23	0	267	321	257	1527	2105
9. JALPAIGURI*	19	755	0	755	25	652	0	677	107	1	311	419
10. MALDA	17	705	0	705	574	55	0	629	491	102	1656	2249
11. MUGBERIA	12	276	0	276	737	0	0	737	614	203	996	1813
12. MURSHIDABAD	18	1092	0	1092	1424	56	0	1480	239	82	690	1011
13. NADIA*	18	1135	1	1136	530	112	0	642	84	73	317	474
14. PURULIA*	8	455	0	455	214	36	0	250	41	0	78	119
15. RAIGANJ*	9	506	0	506	237	93	0	330	6	2	418	426
16. TAMLUK - GHATAL*	18	843	63	906	1158	123	0	1281	208	62	566	836
17. VIDYASAGAR*	39	1624	1	1625	1507	25	0	1532	1755	508	3978	6241
STATE TOTAL:	294	14637	22418	37055	13280	1482	978	15740	8074	4313	28982	41369

DISTRICT CENTRAL COOPERATIVE BANKS
(BANK WISE AND CONSOLIDATED)

TABLE-III
DEPOSITS SOURCE-WISE AND TYPE-WISE DURING
2013-2014

19. WEST BENGAL

(As on 31st March)

(Amount In Lakhs)

NAME OF THE DISTRICT CENTRAL COOPERATIVE BANKS IN THE STATE	INSTITUTIONAL DEPOSITS FROM				TOTAL DEPOSITS (14 to 17) or (19 to 23)	TYPEWISE DEPOSITS				
	COOPERATIVE	INDIVIDUALS	LOCAL BODIES	OTHERS		CURRENT	SAVINGS	FIXED	RESERVE FUNDS	OTHER DEPOSITS
1	14	15	16	17	18	19	20	21	22	23
1. BALGERIA*	17665	12281	0	0	29946	746	5138	22329	313	1420
2. BANKURA	32148	47868	0	579	80595	1425	25137	53454	0	579
3. BIRBHUM*	1681	22513	571	92	24857	247	8252	15921	346	91
4. BURDWAN*	37482	97706	0	342	135530	2080	48517	83856	735	342
5. DAKSHIN DINAJPUR (BALURGHAT)*	3885	0	0	0	3885	52	912	2875	0	46
6. DARJEELING*	2476	6489	0	0	8965	244	4382	4129	33	177
7. HOOGLY*	18046	14834	1354	311	34545	1269	9854	22282	829	311
8. HOWRAH*	11906	8968	0	0	20874	322	5271	14915	359	7
9. JALPAIGURI*	2136	9042	2127	3740	17045	1098	8525	7422	0	0
10. MALDA	0	0	0	56525	56525	771	19894	35860	0	0
11. MUGBERIA	13214	38012	0	2638	53864	751	11831	41043	239	0
12. MURSHIDABAD	26277	16540	0	392	43209	534	10496	31788	0	391
13. NADIA*	9184	12666	276	0	22126	348	9485	12293	0	0
14. PURULIA*	1928	1938	50	0	3916	218	1495	2146	57	0
15. RAIGANJ*	700	2370	320	93	3483	129	1132	2213	9	0
16. TAMLUK - GHATAL*	32871	22843	0	0	55714	1002	1305	52066	1304	37
17. VIDYASAGAR*	22013	72484	0	1016	95513	2450	31461	59170	1416	1016
STATE TOTAL:	233612	386554	4698	65728	690592	13686	203087	463762	5640	4417

DISTRICT CENTRAL COOPERATIVE BANKS
(BANK WISE AND CONSOLIDATED)

TABLE-IV
BORROWINGS FROM SCB/NABARD, GOVT. OF INDIA, COMMERCIAL BANKS, CASH CREDIT &
OVERDRAFTS AND OTHERS DURING
2013-2014

19. WEST BENGAL

(As on 31st March)

(Amount In Lakhs)

NAME OF THE DISTRICT CENTRAL COOPERATIVE BANKS IN THE STATE	BORROWINGS FROM SCB/NABARD					TOTAL LOANS FROM SCB/NABARD	LOANS FROM		CASH CREDIT AND OVERDRAFTS	TOTAL BORROWING S
	AGRICULTURAL		NON-AGRICULTURAL		OTHERS		GOVERNMENT	COMMERCIAL BANKS		
	SHORT TERM	MEDIUM TERM	SHORT TERM	MEDIUM TERM						
1	24	25	26	27	28	29(24 to 28)	30	31	32	33(29 to 32)
1. BALGERIA*	0	1100	0	120	1263	2483	0	0	0	2483
2. BANKURA	12793	0	0	2457	0	15250	2	0	0	15252
3. BIRBHUM*	617	0	0	0	194	811	0	0	0	811
4. BURDWAN*	10953	0	0	0	1300	12253	4	0	0	12257
5. DAKSHIN DINAJPUR (BALURGHAT)*	251	0	0	2	1	254	0	0	0	254
6. DARJEELING*	402	0	0	0	31	433	0	0	0	433
7. HOOGLY*	4889	0	1270	0	759	6918	0	0	0	6918
8. HOWRAH*	810	0	1	3	0	814	826	0	200	1840
9. JALPAIGURI*	1650	0	0	6	0	1656	0	0	229	1885
10. MALDA	2122	0	150	0	264	2536	0	0	0	2536
11. MUGBERIA	4966	62	0	183	1441	6652	0	610	0	7262
12. MURSHIDABAD	6499	655	0	0	0	7154	2	0	0	7156
13. NADIA*	1687	88	0	0	139	1914	0	0	0	1914
14. PURULIA*	200	0	0	887	438	1525	0	0	0	1525
15. RAIGANJ*	679	9	40	0	0	728	0	0	0	728
16. TAMLUK - GHATAL*	8151	0	756	206	3400	12513	0	0	0	12513
17. VIDYASAGAR*	5378	0	0	98	0	5476	0	0	0	5476
STATE TOTAL:	62047	1914	2217	3962	9230	79370	834	610	429	81243

DISTRICT CENTRAL COOPERATIVE BANKS
(BANK WISE AND CONSOLIDATED)

TABLE-V
WORKING CAPITAL, CASH AND BALANCES WITH BANKS, CALL DEPOSITS AND DETAILS OF
INVESTMENTS WITH VARIOUS AGENCIES DURING
2013-2014

19. WEST BENGAL

(As on 31st March)

(Amount In Lakhs)

NAME OF THE DISTRICT CENTRAL COOPERATIVE BANKS IN THE STATE	WORKING CAPITAL	CASH ON HAND	BALANCES WITH BANKS	CALL DEPOSITS	DETAILS OF INVESTMENTS					TOTAL INVESTMENTS
					IN GOVT. SECURITY	DEBENTURES OF LDBS	OTHER TRUSTEE SECURITY	FIXED DEPOSITS	OTHER INVESTMENT S	
1	34	35	36	37	38	39	40	41	42	43(38 to 42)
1. BALGERIA*	40093	1488	3569	0	0	0	0	12786	3639	16425
2. BANKURA	115717	857	6868	1600	4653	0	0	15821	1898	22372
3. BIRBHUM*	28929	321	870	0	0	0	0	10434	56	10490
4. BURDWAN*	182617	1247	4907	0	6000	0	249	85373	1530	93152
5. DAKSHIN DINAJPUR (BALURGHAT)*	5105	134	112	0	0	29	10	1760	260	2059
6. DARJEELING*	10975	33	475	0	0	0	0	2908	27	2935
7. HOOGLY*	49847	498	1932	1000	6603	0	0	14332	1651	22586
8. HOWRAH*	26088	533	330	0	32	0	0	15975	485	16492
9. JALPAIGURI*	23416	212	1207	200	0	0	0	4944	68	5012
10. MALDA	12883	1314	2301	2530	8756	0	4560	12910	71	26297
11. MUGBERIA	69283	1054	1016	0	0	0	0	31235	191	31426
12. MURSHIDABAD	54008	204	2447	0	3364	0	0	12615	281	16260
13. NADIA*	28334	290	356	0	3946	0	500	9969	96	14511
14. PURULIA*	6755	385	221	0	0	0	0	1252	92	1344
15. RAIGANJ*	4967	117	256	0	100	0	100	1308	37	1545
16. TAMLUK - GHATAL*	76847	1935	2842	2300	1518	0	0	50344	1214	53076
17. VIDYASAGAR*	115227	2808	1746	2200	0	510	44514	731	0	45755
STATE TOTAL:	851091	13430	31455	9830	34972	539	49933	284697	11596	381737

DISTRICT CENTRAL COOPERATIVE BANKS
(BANK WISE AND CONSOLIDATED)

TABLE-VI (A)
LOANS ISSUED - SHORT TERM AGRICULTURAL AND SHORT TERM NON-AGRICULTURAL
DURING
2013-2014

19. WEST BENGAL

(As on 31st March)

(Amount In Lakhs)

NAME OF THE DISTRICT CENTRAL COOPERATIVE BANKS IN THE STATE	SHORT TERM AGRICULTURAL				SHORT TERM NON-AGRICULTURAL			
	SEASONAL AGRICULTURAL OPERATIONS	MARKETING OF CROPS	OTHERS INCLUDING SUPPLY & DISTRIBUTION	TOTAL SHORT TERM AGRICULTURAL	INDUSTRIAL PURPOSES	CONSUMPTION LOANS	OTHERS	TOTAL SHORT TERM NON-AGRICULTURAL
1	44	45	46	47(44 to 46)	48	49	50	51(48 to 50)
1. BALGERIA*	4978	0	0	4978	1784	0	0	1784
2. BANKURA	28120	0	2039	30159	0	0	637	637
3. BIRBHUM*	2700	0	0	2700	90	0	5122	5212
4. BURDWAN*	42844	1026	11060	54930	15137	3322	1	18460
5. DAKSHIN DINAJPUR (BALURGHAT)*	318	0	0	318	0	0	140	140
6. DARJEELING*	903	0	0	903	0	0	168	168
7. HOOGLY*	11557	0	1282	12839	0	0	2548	2548
8. HOWRAH*	2954	0	0	2954	0	0	1354	1354
9. JALPAIGURI*	3370	0	0	3370	0	0	0	0
10. MALDA	5893	0	0	5893	0	0	0	0
11. MUGBERIA	10579	0	530	11109	0	0	15910	15910
12. MURSHIDABAD	13977	6692	177	20846	0	0	3349	3349
13. NADIA*	0	0	0	0	0	0	0	0
14. PURULIA*	1026	0	50	1076	65	0	0	65
15. RAIGANJ*	515	6	0	521	0	0	0	0
16. TAMLUK - GHATAL*	16301	0	0	16301	0	2689	0	2689
17. VIDYASAGAR*	14441	0	0	14441	0	0	6246	6246
STATE TOTAL:	160476	7724	15138	183338	17076	6011	35475	58562

DISTRICT CENTRAL COOPERATIVE BANKS
(BANK WISE AND CONSOLIDATED)

TABLE-VI (B)
LOANS ISSUED - MEDIUM TERM AGRICULTURAL AND MEDIUM TERM NON-AGRICULTURAL
DURING
2013-2014

19. WEST BENGAL

(As on 31st March)

(Amount In Lakhs)

NAME OF THE DISTRICT CENTRAL COOPERATIVE BANKS IN THE STATE	MEDIUM TERM AGRICULTURAL				MEDIUM TERM NON-AGRICULTURAL			OTHER LOANS AND ADVANCES	TOTAL LOANS AND ADVANCES
	MINOR IRRIGATION	ANIMAL HUSBANDRY	OTHERS	TOTAL MEDIUM TERM AGRICULTURAL	PURCHASE OF SHARES	OTHERS	TOTAL MEDIUM TERM NON-AGRICULTURAL		
1	52	53	54	55(52 to 54)	56	57	58(56 to 57)	59	60(47+51+55+58+59)
1. BALGERIA*	1458	0	0	1458	1746	0	1746	632	10598
2. BANKURA	0	0	45	45	0	4725	4725	628	36194
3. BIRBHUM*	8	0	0	8	0	1573	1573	184	9677
4. BURDWAN*	2234	22	12	2268	0	10271	10271	1086	87015
5. DAKSHIN DINAJPUR (BALURGHAT)*	0	0	23	23	0	586	586	0	1067
6. DARJEELING*	0	0	0	0	0	2344	2344	175	3590
7. HOOGLY*	21	0	0	21	0	794	794	2757	18959
8. HOWRAH*	1	0	1	2	0	856	856	397	5563
9. JALPAIGURI*	0	0	0	0	0	0	0	0	3370
10. MALDA	29	0	109	138	0	0	0	27381	33412
11. MUGBERIA	21	4	34	59	0	3849	3849	1049	31976
12. MURSHIDABAD	0	0	3806	3806	0	5849	5849	452	34302
13. NADIA*	0	0	0	0	0	0	0	0	0
14. PURULIA*	27	0	0	27	266	14	280	65	1513
15. RAIGANJ*	0	0	11	11	0	481	481	158	1171
16. TAMLUK - GHATAL*	0	0	526	526	0	3498	3498	137	23151
17. VIDYASAGAR*	0	0	622	622	0	26097	26097	5597	53003
STATE TOTAL:	3799	26	5189	9014	2012	60937	62949	40698	354561

DISTRICT CENTRAL COOPERATIVE BANKS
(BANK WISE AND CONSOLIDATED)

TABLE-VII (A)
LOANS OUTSTANDING - SHORT TERM AGRICULTURAL AND SHORT TERM NON-
AGRICULTURAL DURING
2013-2014

19. WEST BENGAL

(As on 31st March)

(Amount In Lakhs)

NAME OF THE DISTRICT CENTRAL COOPERATIVE BANKS IN THE STATE	SHORT TERM AGRICULTURAL				SHORT TERM NON-AGRICULTURAL			
	SEASONAL AGRICULTURAL OPERATIONS	MARKETING OF CROPS	OTHERS INCLUDING SUPPLY & DISTRIBUTION	TOTAL SHORT TERM AGRICULTURAL	INDUSTRIAL PURPOSES	CONSUMPTION LOANS	OTHERS	TOTAL SHORT TERM NON- AGRICULTURAL
1	61	62	63	64(61 to 63)	65	66	67	68(65 to 67)
1. BALGERIA*	585	0	0	585	6192	0	0	6192
2. BANKURA	24206	0	3341	27547	0	0	1468	1468
3. BIRBHUM*	3719	0	0	3719	460	0	5543	6003
4. BURDWAN*	25680	980	3939	30599	7480	2090	18	9588
5. DAKSHIN DINAJPUR (BALURGHAT)*	955	0	0	955	0	0	115	115
6. DARJEELING*	1161	0	0	1161	0	0	759	759
7. HOOGLY*	12306	0	1578	13884	0	0	834	834
8. HOWRAH*	2471	0	0	2471	0	0	1255	1255
9. JALPAIGURI*	4735	0	0	4735	3883	0	0	3883
10. MALDA	4821	0	0	4821	0	0	0	0
11. MUGBERIA	4651	0	233	4884	0	0	17194	17194
12. MURSHIDABAD	13387	4239	263	17889	0	0	1611	1611
13. NADIA*	6281	100	856	7237	0	0	1449	1449
14. PURULIA*	891	0	0	891	210	0	449	659
15. RAIGANJ*	1270	10	0	1280	0	0	0	0
16. TAMLUK - GHATAL*	5807	0	0	5807	0	1772	0	1772
17. VIDYASAGAR*	12354	0	0	12354	1997	1462	220	3679
STATE TOTAL:	125280	5329	10210	140819	20222	5324	30915	56461

DISTRICT CENTRAL COOPERATIVE BANKS
(BANK WISE AND CONSOLIDATED)

TABLE-VII (B)
LOANS OUTSTANDING - MEDIUM TERM AGRICULTURAL AND MEDIUM TERM NON-
AGRICULTURAL DURING
2013-2014

19. WEST BENGAL

(As on 31st March)

(Amount In Lakhs)

NAME OF THE DISTRICT CENTRAL COOPERATIVE BANKS IN THE STATE	MEDIUM TERM AGRICULTURAL				MEDIUM TERM NON-AGRICULTURAL			OTHER LOANS OUTSTANDINGS	TOTAL LOANS OUTSTANDING
	MINOR IRRIGATION	ANIMAL HUSBANDRY	OTHERS	TOTAL MEDIUM TERM AGRICULTURAL	PURCHASE OF SHARES	OTHERS	TOTAL MEDIUM TERM NON- AGRICULTURAL		
1	69	70	71	72(52 to 54)	73	74	75(56 to 57)	76	77(64+68+72+75+76)
1. BALGERIA*	1419	0	0	1419	0	3832	3832	3935	15963
2. BANKURA	138	8	178	324	0	10946	10946	13469	53754
3. BIRBHUM*	185	0	24	209	0	3256	3256	726	13913
4. BURDWAN*	3099	34	13	3146	0	14349	14349	2662	60344
5. DAKSHIN DINAJPUR (BALURGHAT)*	0	0	25	25	0	586	586	13	1694
6. DARJEELING*	0	0	36	36	0	5704	5704	478	8138
7. HOOGLY*	285	0	0	285	0	4825	4825	962	20790
8. HOWRAH*	0	0	91	91	0	2460	2460	1067	7344
9. JALPAIGURI*	0	0	331	331	0	2682	2682	1572	13203
10. MALDA	30	0	155	185	0	0	0	26346	31352
11. MUGBERIA	9	45	73	127	0	6160	6160	4594	32959
12. MURSHIDABAD	0	0	4594	4594	0	7344	7344	1106	32544
13. NADIA*	0	0	0	0	0	2843	2843	556	12085
14. PURULIA*	68	25	0	93	1542	815	2357	2357	6357
15. RAIGANJ*	0	0	85	85	0	1069	1069	309	2743
16. TAMLUK - GHATAL*	0	0	2182	2182	0	4777	4777	462	15000
17. VIDYASAGAR*	45	108	261	414	0	40491	40491	9880	66818
STATE TOTAL:	5278	220	8048	13546	1542	112139	113681	70494	395001

DISTRICT CENTRAL COOPERATIVE BANKS
(BANK WISE AND CONSOLIDATED)

TABLE-VIII
PURPOSE WISE DEMAND AND COLLECTION DURING
2013-2014

19. WEST BENGAL

(As on 31st March)

(Amount In Lakhs)

NAME OF THE DISTRICT CENTRAL COOPERATIVE BANKS IN THE STATE	DETAILS OF DEMAND						DETAILS OF COLLECTION					
	SHORT TERM		MEDIUM TERM		OTHERS	TOTAL	SHORT TERM		MEDIUM TERM		OTHERS	TOTAL
	AGRICULT- URAL	NON- AGRICULT- URAL	AGRICULT- URAL	NON- AGRICULT- URAL			AGRICULT- URAL	NON- AGRICULT- URAL	AGRICULT- URAL	NON- AGRICULT- URAL		
1	78	79	80	81	82	83(78 to 82)	84	85	86	87	88	89(84 to 88)
1. BALGERIA*	4956	301	1967	2705	2965	12894	4932	244	1074	1842	1598	9690
2. BANKURA	26008	0	199	17723	0	43930	23514	0	17	9086	0	32617
3. BIRBHUM*	4480	7784	272	1927	167	14630	2748	4822	83	1077	82	8812
4. BURDWAN*	35546	42806	4744	9107	837	93040	27891	37312	2870	7894	675	76642
5. DAKSHIN DINAJPUR (BALURGHAT)*	947	81	20	470	0	1518	416	61	11	458	0	946
6. DARJEELING*	902	762	37	1384	189	3274	682	10	1	1024	96	1813
7. HOOGLY*	10050	3715	123	2347	477	16712	7722	3590	63	1910	445	13730
8. HOWRAH*	3241	1538	206	1072	108	6165	2442	1322	183	878	101	4926
9. JALPAIGURI*	2585	0	0	0	4408	6993	2130	0	0	0	1914	4044
10. MALDA	5274	0	0	0	0	5274	4811	0	0	0	0	4811
11. MUGBERIA	10268	13070	109	3464	1036	27947	9991	12515	67	3058	880	26511
12. MURSHIDABAD	20305	11980	3055	5682	0	41022	14577	10417	2644	5165	0	32803
13. NADIA*	6681	569	513	31	3036	10830	4870	564	468	29	2667	8598
14. PURULIA*	1918	87	111	652	157	2925	1121	80	61	571	108	1941
15. RAIGANJ*	1319	0	272	0	0	1591	356	0	251	0	0	607
16. TAMLUK - GHATAL*	17984	2020	1204	2378	65	23651	16199	1944	624	2164	59	20990
17. VIDYASAGAR*	14641	6802	726	20337	4616	47122	11978	5539	616	19569	4497	42199
STATE TOTAL:	167105	91515	13558	69279	18061	359518	136380	78420	9033	54725	13122	291680

DISTRICT CENTRAL COOPERATIVE BANKS
(BANK WISE AND CONSOLIDATED)

TABLE-IX
PURPOSE WISE BALANCES(OVERDUES) AND PERCENTAGE OF OVERDUES TO DEMAND DURING
2013-2014

19. WEST BENGAL

(As on 31st March)

(Amount In Lakhs)

NAME OF THE DISTRICT CENTRAL COOPERATIVE BANKS IN THE STATE	DETAILS OF BALANCES(OVERDUES)(Amount In Lakhs)						PERCENTAGE OF OVERDUES TO DEMAND(%)					
	SHORT TERM		MEDIUM TERM		OTHERS	TOTAL	SHORT TERM		MEDIUM TERM		OTHERS	TOTAL
	AGRICULT- URAL	NON- AGRICULT- URAL	AGRICULT- URAL	NON- AGRICULT- URAL			AGRICULT- URAL	NON- AGRICULT- URAL	AGRICULT- URAL	NON- AGRICULT- URAL		
1	90	91	92	93	94	95(90 to 94)	96	97	98	99	100	101
1. BALGERIA*	24	57	893	863	1367	3204	0.48	18.94	45.4	31.9	46.1	24.85
2. BANKURA	2494	0	182	8637	0	11313	9.59	0.0	91.46	48.73	0.0	25.75
3. BIRBHUM*	1732	2962	189	850	85	5818	38.66	38.05	69.49	44.11	50.9	39.77
4. BURDWAN*	7655	5494	1874	1213	162	16398	21.54	12.83	39.5	13.32	19.35	17.62
5. DAKSHIN DINAJPUR (BALURGHAT)*	531	20	9	12	0	572	56.07	24.69	45.0	2.55	0.0	37.68
6. DARJEELING*	220	752	36	360	93	1461	24.39	98.69	97.3	26.01	49.21	44.62
7. HOOGLY*	2328	125	60	437	32	2982	23.16	3.36	48.78	18.62	6.71	17.84
8. HOWRAH*	799	216	23	194	7	1239	24.65	14.04	11.17	18.1	6.48	20.1
9. JALPAIGURI*	455	0	0	0	2494	2949	17.6	0.0	0.0	0.0	56.58	42.17
10. MALDA	463	0	0	0	0	463	8.78	0.0	0.0	0.0	0.0	8.78
11. MUGBERIA	277	555	42	406	156	1436	2.7	4.25	38.53	11.72	15.06	5.14
12. MURSHIDABAD	5728	1563	411	517	0	8219	28.21	13.05	13.45	9.1	0.0	20.04
13. NADIA*	1811	5	45	2	369	2232	27.11	0.88	8.77	6.45	12.15	20.61
14. PURULIA*	797	7	50	81	49	984	41.55	8.05	45.05	12.42	31.21	33.64
15. RAIGANJ*	963	0	21	0	0	984	73.01	0.0	7.72	0.0	0.0	61.85
16. TAMLUK - GHATAL*	1785	76	580	214	6	2661	9.93	3.76	48.17	9.0	9.23	11.25
17. VIDYASAGAR*	2663	1263	110	768	119	4923	18.19	18.57	15.15	3.78	2.58	10.45
STATE TOTAL:	30725	13095	4525	14554	4939	67838	18.39	14.31	33.38	21.01	27.35	18.87

DISTRICT CENTRAL COOPERATIVE BANKS
(BANK WISE AND CONSOLIDATED)

TABLE-X
COST OF MANAGEMENT, NUMBER OF EMPLOYEES, PROFIT/LOSS, BRANCHES WORKING IN
PROFIT/LOSS AND DIVIDEND DECLARED DURING
2013-2014

19. WEST BENGAL

(As on 31st March)

(Amount In Lakhs)

NAME OF THE DISTRICT CENTRAL COOPERATIVE BANKS IN THE STATE	COST OF MANAGEMENT (COM)			TOTAL NO. OF EMPLOYEES	COM PER EMPLOYEE	% OF COM TO WORKING CAPITAL	BANKS IN PROFIT(+) LOSS(-)	DIVIDEND DECLARED (%)	BRANCHES WORKING AT		AUDIT CLASSIFICA - TION (A/B/C/D/GOVT.)
	SALARIES	OTHER EXPENSES	TOTAL						PROFIT (Numbers)	LOSS (Numbers)	
1	102	103	104(102 to	105	106	107	108	109	110	111	112
1. BALGERIA*	251	177	428	57	7.51	1.07	-179	0	2	9	C
2. BANKURA	531	61	592	117	5.06	0.51	1055	0	8	12	A
3. BIRBHUM*	229	155	384	95	4.04	1.33	-736	0	2	15	C
4. BURDWAN*	1823	10645	12468	382	32.64	6.83	202	0	9	29	A
5. DAKSHIN DINAJPUR (BALURGHAT)*	75	503	578	36	16.06	11.32	-34	0	0	0	C
6. DARJEELING*	209	2526	2735	55	49.73	24.92	8	0	6	3	B
7. HOOGLY*	374	422	796	138	5.77	1.6	163	0	8	8	A
8. HOWRAH*	291	84	375	93	4.03	1.44	146	0	8	5	B
9. JALPAIGURI*	242	243	485	57	8.51	2.07	176	0	5	0	B
10. MALDA	773	4365	5138	109	47.14	39.88	577	9	N.A.	N.A.	A
11. MUGBERIA	497	362	859	96	8.95	1.24	352	0	8	3	A
12. MURSHIDABAD	511	3838	4349	100	43.49	8.05	280	0	14	4	A
13. NADIA*	264	1902	2166	132	16.41	7.64	6	0	7	10	A
14. PURULIA*	86	17	103	51	2.02	1.52	198	0	3	4	C
15. RAIGANJ*	89	41	130	75	1.73	2.62	16	0	4	5	C
16. TAMLUK - GHATAL*	484	187	671	145	4.63	0.87	32	0	6	13	A
17. VIDYASAGAR*	2824	453	3277	305	10.74	2.84	774	0	20	18	A
STATE TOTAL:	9553	25981	35534	2043	17.39	4.18	(+)4034 (-)998	NOT COMPILED	110	138	NOT COMPILED

DISTRICT CENTRAL COOPERATIVE BANKS
(BANK WISE AND CONSOLIDATED)

TABLE-XI
DETAILS OF KISSAN CREDIT CARD ISSUED AND LOANS DISBURSED ON THEM DURING
2013-2014

19. WEST BENGAL

(As on 31st March)

(Amount In Lakhs)

NAME OF THE DISTRICT CENTRAL COOPERATIVE BANKS IN THE STATE	2011-2012		2012-2013		2013-2014	
	NUMBER OF KISSAN CREDIT CARD ISSUED	LOAN SANCTIONED/DISBURSED ON KCC	NUMBER OF KISSAN CREDIT CARD ISSUED (IN NO'S)	LOAN SANCTIONED/DISBURSED ON KCC	NUMBER OF KISSAN CREDIT CARD ISSUED (IN NO'S)	LOAN SANCTIONED/DISBURSED ON KCC
1	113	114	115	116	117	118
1. BALGERIA*	4015	4978	0	0	0	0
2. BANKURA	73309	16544.07	81863	21911.18	85676	28119.49
3. BIRBHUM*	5195	280	0	0	0	0
4. BURDWAN*	95750	13748	0	0	0	0
5. DAKSHIN DINAJPUR (BALURGHAT)*	N.A.	N.A.	N.A.	N.A.	0	0
6. DARJEELING*	2197	131	18311	892.8	0	0
7. HOOGLY*	15442	10050	0	0	0	0
8. HOWRAH*	31744	2271	0	0	0	0
9. JALPAIGURI*	14318	3370	0	0	0	0
10. MALDA	1158	2864.92	1692	4309.67	2259	5892.86
11. MUGBERIA	2224	6032.36	3044	8141.92	4127	10476.09
12. MURSHIDABAD	7206	7827.28	36895	11075.12	47309	13976.72
13. NADIA*	58570	5748	0	0	0	0
14. PURULIA*	6180	1255	0	0	0	0
15. RAIGANJ*	N.A.	212	0	0	0	0
16. TAMLUK - GHATAL*	4800	12803	0	0	0	0
17. VIDYASAGAR*	9178	11235.33	8218	14440.81	0	0
STATE TOTAL:	331286	99349.96	150023	60771.5	139371	58465.16

DISTRICT CENTRAL COOPERATIVE BANKS
(BANK WISE AND CONSOLIDATED)

TABLE-XII
TOTAL BUSINESS, YIELD ON EMPLOYEES, COST OF FUNDS, COST OF DEPOSITS DURING
2013-2014

19. WEST BENGAL

(As on 31st March)

(Amount In Lakhs)

NAME OF THE DISTRICT CENTRAL COOPERATIVE BANKS IN THE STATE	TOTAL BUSINESS	YIELD ON EMPLOYEES	COST OF FUNDS (%)	COST OF DEPOSITS (%)
1	119	120	121	122
1. BALGERIA*	45909	805	5	4
2. BANKURA	133770.37	1143.34	5.83	7.64
3. BIRBHUM*	38770	408	6	6
4. BURDWAN*	122343	292	5	6
5. DAKSHIN DINAJPUR (BALURGHAT)*	N.A.	N.A.	N.A.	N.A.
6. DARJEELING*	20131.71	366.04	4.42	7.92
7. HOOGLY*	55334	401	5	7
8. HOWRAH*	28218	271	5	8
9. JALPAIGURI*	18930	321	5	6
10. MALDA	123602.35	1133.97	N.A.	N.A.
11. MUGBERIA	86823.52	904.41	6.87	8.1
12. MURSHIDABAD	75636.12	756.36	6.68	7.67
13. NADIA*	34212	16	6	7
14. PURULIA*	8000	157	5	7
15. RAIGANJ*	N.A.	N.A.	N.A.	N.A.
16. TAMLUK - GHATAL*	59674	0	6	7
17. VIDYASAGAR*	167708.6	549.86	7.18	7.31
STATE TOTAL:	1019062.67	7524.98	NOT COMPILED	

DISTRICT CENTRAL COOPERATIVE BANKS
(BANK WISE AND CONSOLIDATED)

TABLE-XII (A)
NON PERFORMING ASSETS (ABSOLUTE, GROSS & NET) AND CAPITAL TO RISK WEIGHTED
ASSETS RATIO DURING
2013-2014

19. WEST BENGAL

(As on 31st March)

NAME OF THE DISTRICT CENTRAL COOPERATIVE BANKS IN THE STATE	NON PERFORMING ASSETS (NPA)			CAPITAL TO RISK WEIGHTED ASSETS RATIO (%)		
	ABSOLUTE	GROSS (%)	NET (%)	2011-2012	2012-2013	2013-2014
1	123	124	125	126	127	128
1. BALGERIA*	4162	26	20	N.A.	N.A.	0
2. BANKURA	5336.31	9.93	1.24	N.A.	N.A.	N.A.
3. BIRBHUM*	4794	34	27	N.A.	N.A.	0
4. BURDWAN*	6737	16	5	N.A.	N.A.	0
5. DAKSHIN DINAJPUR (BALURGHAT)*	N.A.	N.A.	N.A.	N.A.	N.A.	0
6. DARJEELING*	1508.05	18.53	15.13	N.A.	N.A.	0
7. HOOGLY*	1587	8	4	N.A.	N.A.	0
8. HOWRAH*	1041	14	4	N.A.	N.A.	0
9. JALPAIGURI*	2949	20	10	N.A.	N.A.	0
10. MALDA	2078.59	6.63	1.52	N.A.	N.A.	N.A.
11. MUGBERIA	1020.04	5.97	3.19	N.A.	N.A.	N.A.
12. MURSHIDABAD	2018.75	6.2	3.13	N.A.	N.A.	N.A.
13. NADIA*	N.A.	20	20	N.A.	N.A.	0
14. PURULIA*	1024	26	34	N.A.	N.A.	0
15. RAIGANJ*	N.A.	N.A.	N.A.	N.A.	N.A.	0
16. TAMLUK - GHATAL*	1649	13	9	N.A.	N.A.	0
17. VIDYASAGAR*	3765.24	5.64	1.58	N.A.	N.A.	0
STATE TOTAL:	39669.98			NOT COMPILED		

GRAPHIC

PRESENTATION

(FROM PAGE NO. 185 to 203)

PERFORMANCE OF DISTRICT CENTRAL COOPERATIVE BANKS OVER A DECADE (2005-2014)

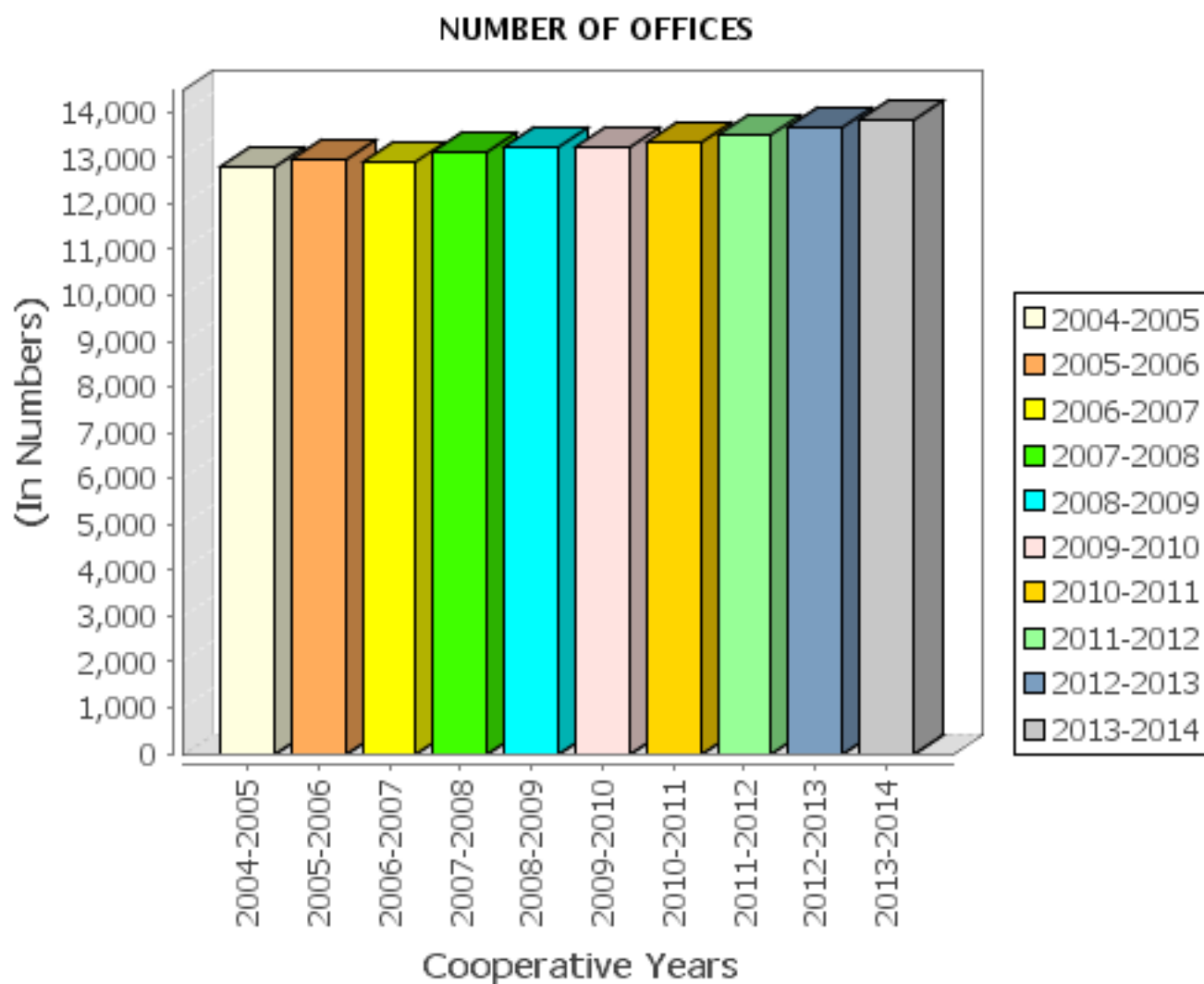

(IN NUMBERS)

COOPERATIVE YEARS	NUMBER OF OFFICES
2004-2005	12813
2005-2006	12956
2006-2007	12898
2007-2008	13130
2008-2009	13213
2009-2010	13238
2010-2011	13327
2011-2012	13495
2012-2013	13655
2013-2014	13811

PERFORMANCE OF DISTRICT CENTRAL COOPERATIVE BANKS OVER A DECADE (2005-2014)

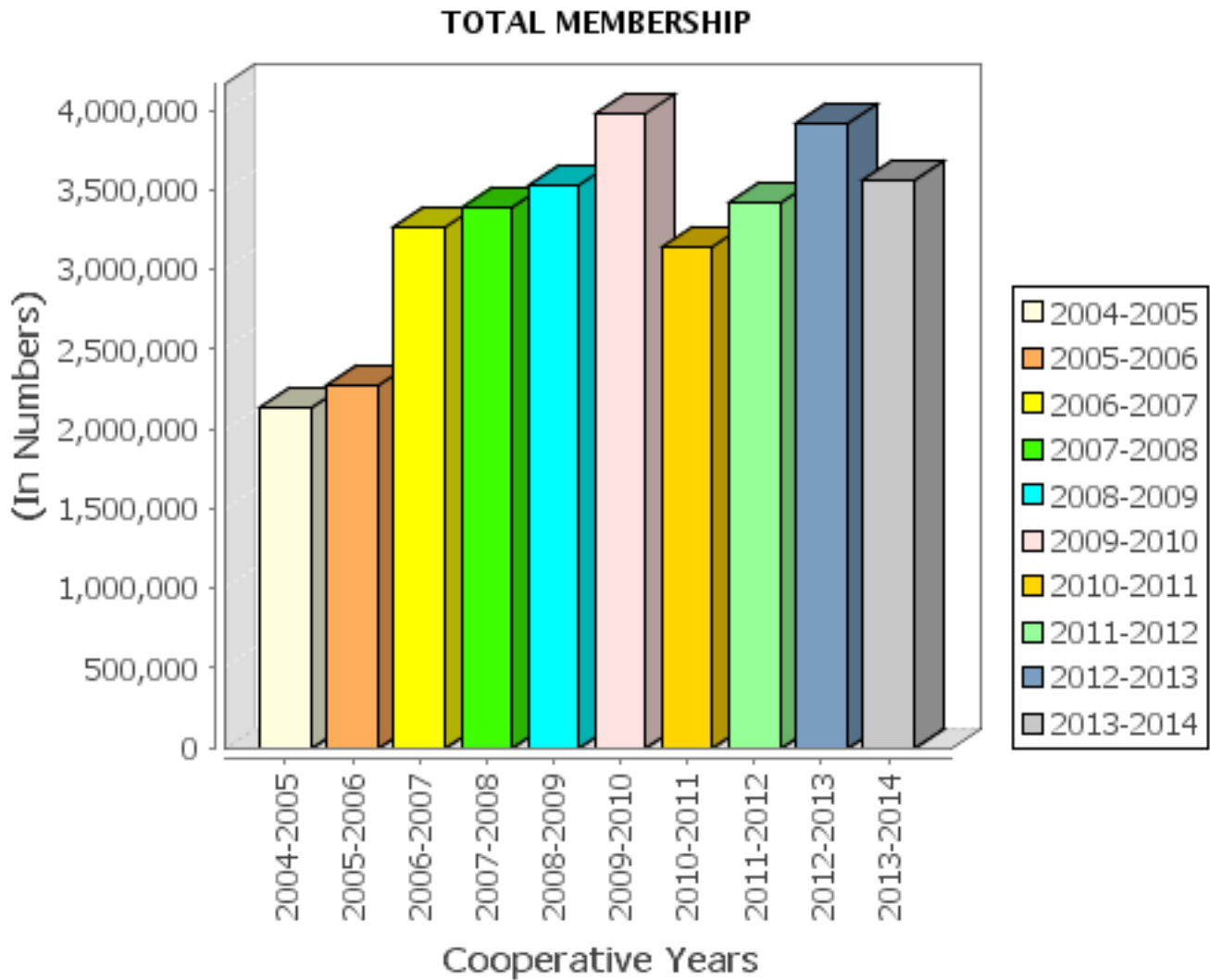

(IN NUMBERS)

COOPERATIVE YEARS	TOTAL MEMBERSHIP
2004-2005	2136666
2005-2006	2270155
2006-2007	3262023
2007-2008	3395434
2008-2009	3528451
2009-2010	3976725
2010-2011	3145789
2011-2012	3420520
2012-2013	3915657
2013-2014	3563497

PERFORMANCE OF DISTRICT CENTRAL COOPERATIVE BANKS OVER A DECADE (2005-2014)

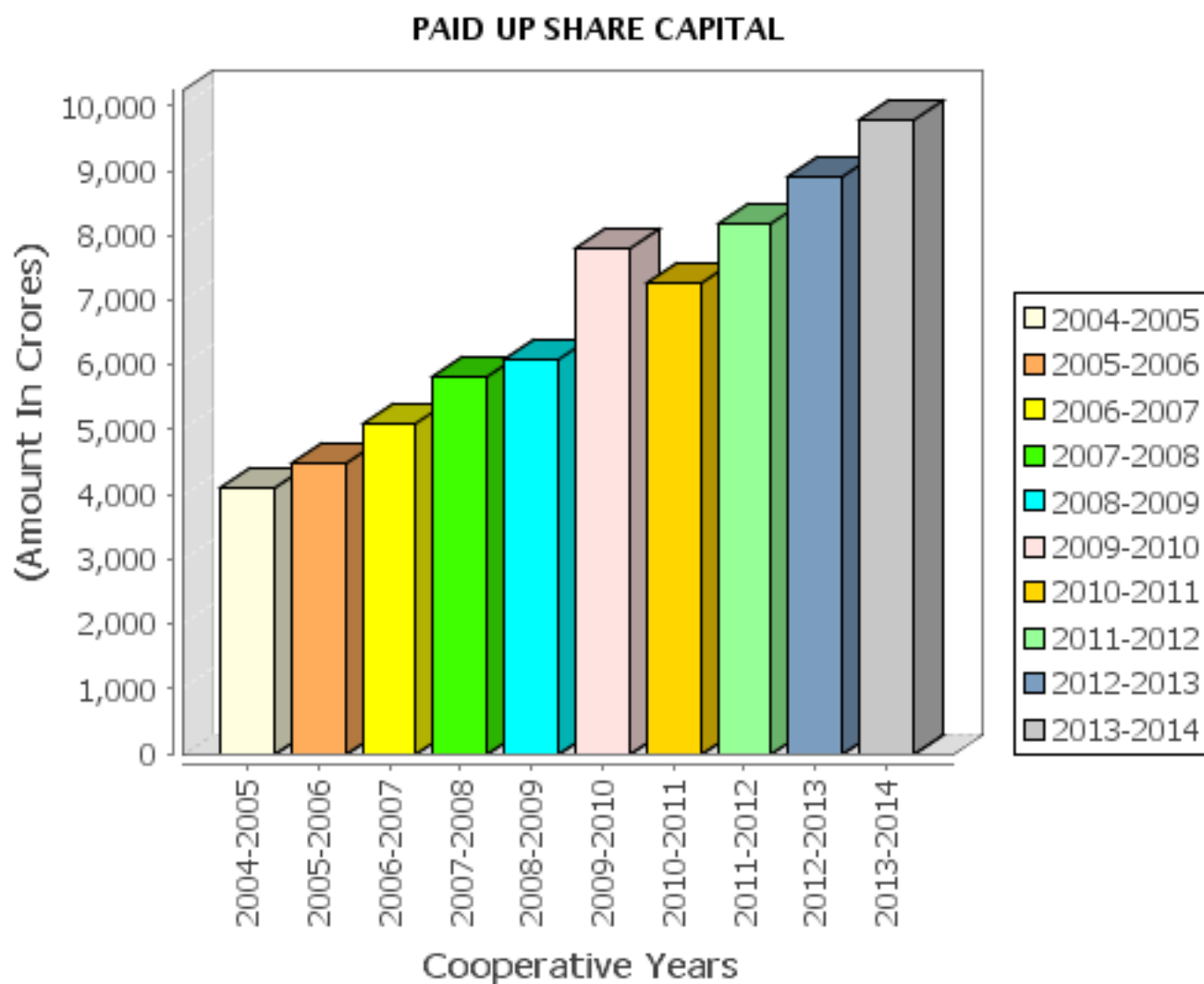

(AMOUNT IN CRORES)

COOPERATIVE YEARS	PAID UP SHARE CAPITAL
2004-2005	4112
2005-2006	4478
2006-2007	5089
2007-2008	5820
2008-2009	6070
2009-2010	7797
2010-2011	7255
2011-2012	8189
2012-2013	8915
2013-2014	9774

PERFORMANCE OF DISTRICT CENTRAL COOPERATIVE BANKS OVER A DECADE (2005-2014)

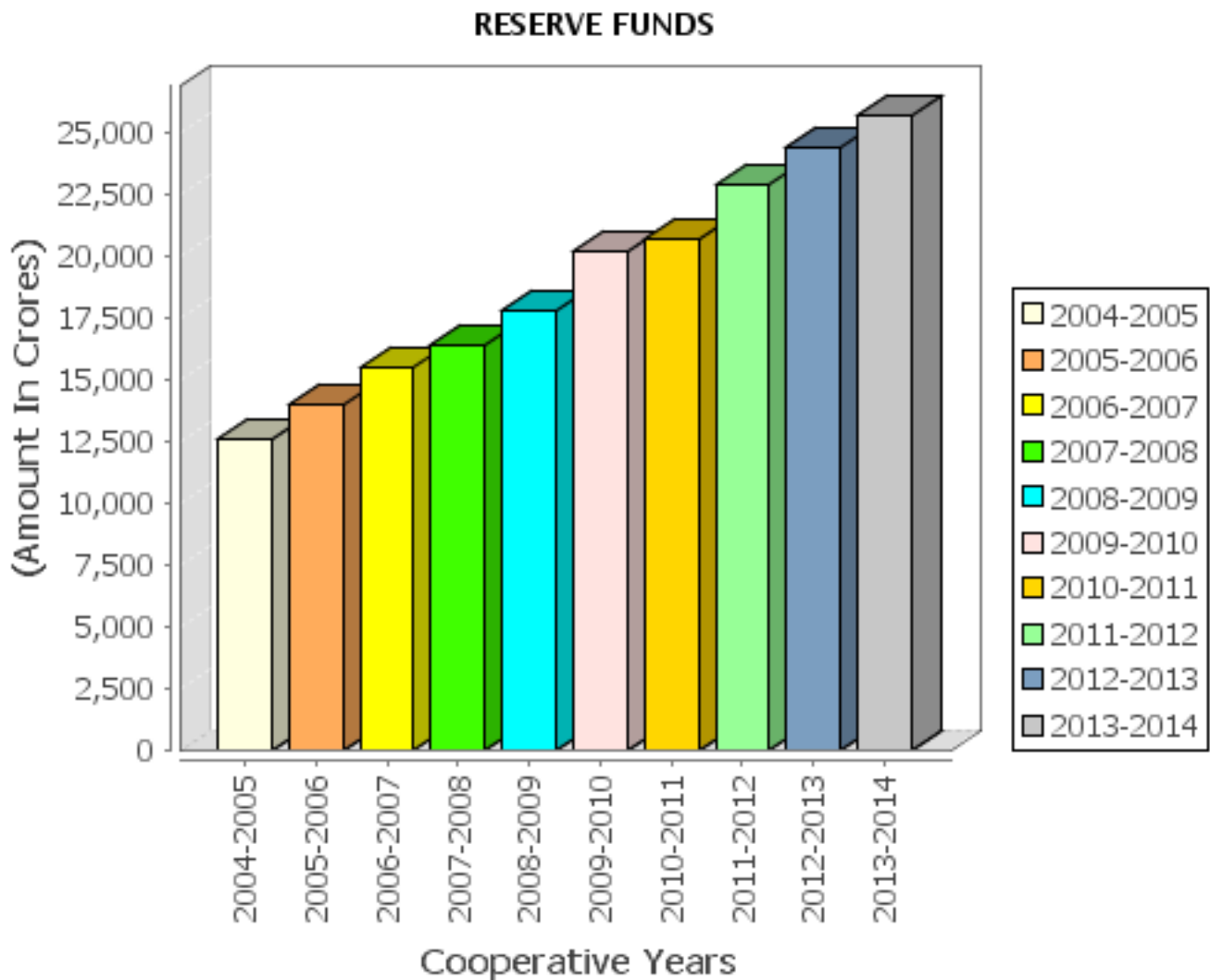

(AMOUNT IN CRORES)

COOPERATIVE YEARS	RESERVE FUNDS
2004-2005	12609
2005-2006	13952
2006-2007	15469
2007-2008	16377
2008-2009	17787
2009-2010	20204
2010-2011	20692
2011-2012	22920
2012-2013	24375
2013-2014	25690

PERFORMANCE OF DISTRICT CENTRAL COOPERATIVE BANKS OVER A DECADE (2005-2014)

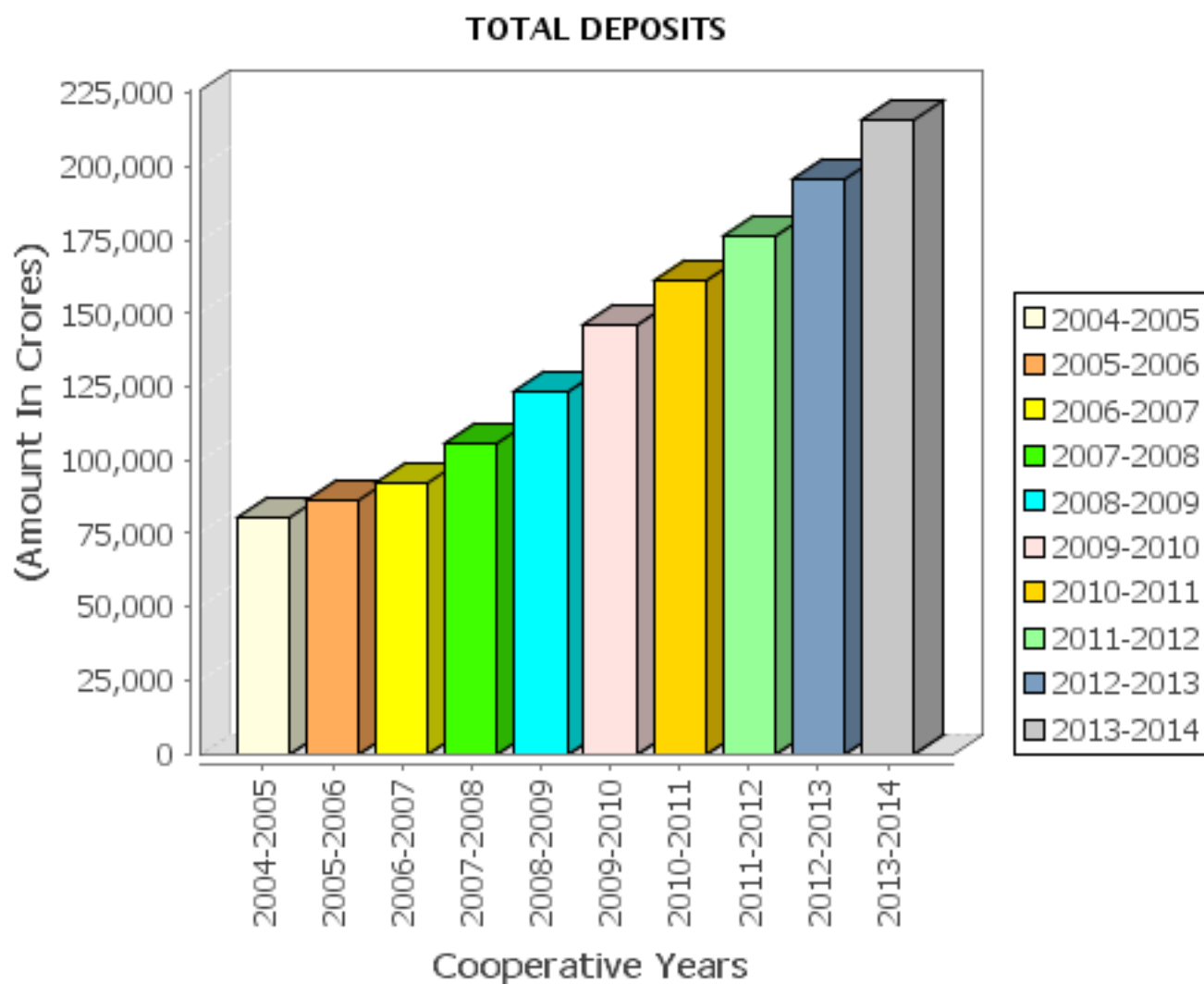

(AMOUNT IN CRORES)

COOPERATIVE YEARS	TOTAL DEPOSITS
2004-2005	80285
2005-2006	86196
2006-2007	91978
2007-2008	105740
2008-2009	123510
2009-2010	146364
2010-2011	161309
2011-2012	176711
2012-2013	195726
2013-2014	215662

PERFORMANCE OF DISTRICT CENTRAL COOPERATIVE BANKS OVER A YEAR (2013-2014)

TYPEWISE DEPOSITS

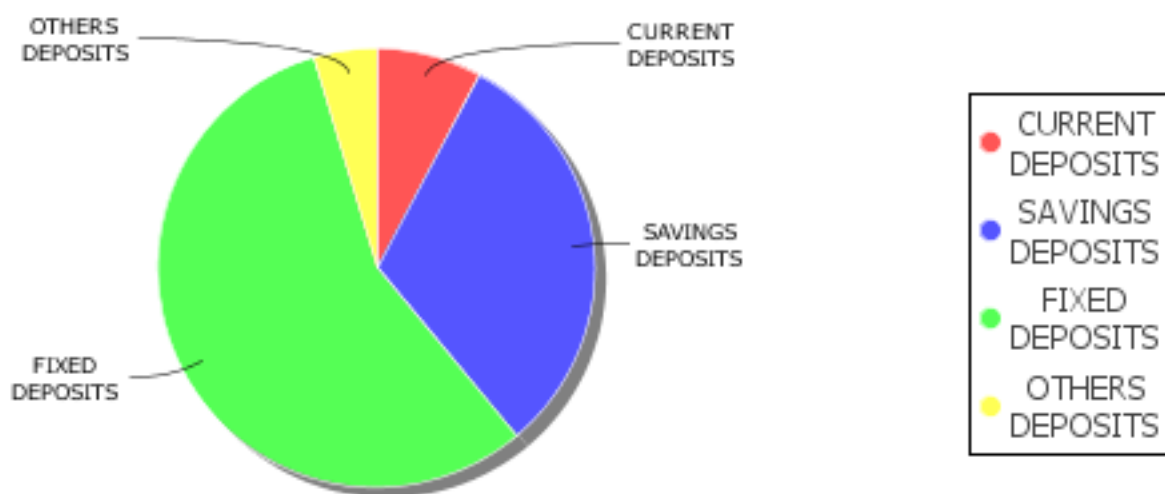

(AMOUNT IN CRORES)

COOPERATIVE YEARS	CURRENT DEPOSITS	SAVINGS DEPOSITS	FIXED DEPOSITS	RESERVE FUNDS AND OTHERS
2013-2014	16933	66929	121792	10007
% to Total	7.85	31.03	56.47	4.64

PERFORMANCE OF DISTRICT CENTRAL COOPERATIVE BANKS OVER A YEAR (2013-2014)

COMPOSITION OF DEPOSITS INSTITUTION WISE

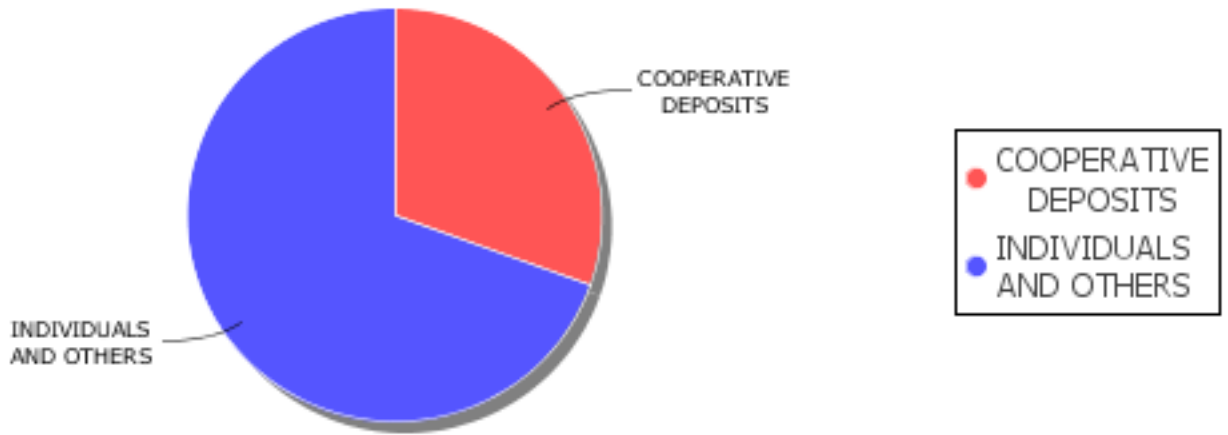

(AMOUNT IN CRORES)

COOPERATIVE YEARS	TOTAL DEPOSITS	COOPERATIVE DEPOSITS	INDIVIDUALS AND OTHERS
2013-2014	215662	65672	149990
% to Total	100.0	30.45	69.55

PERFORMANCE OF DISTRICT CENTRAL COOPERATIVE BANKS OVER A DECADE (2005-2014)

TOTAL BORROWINGS

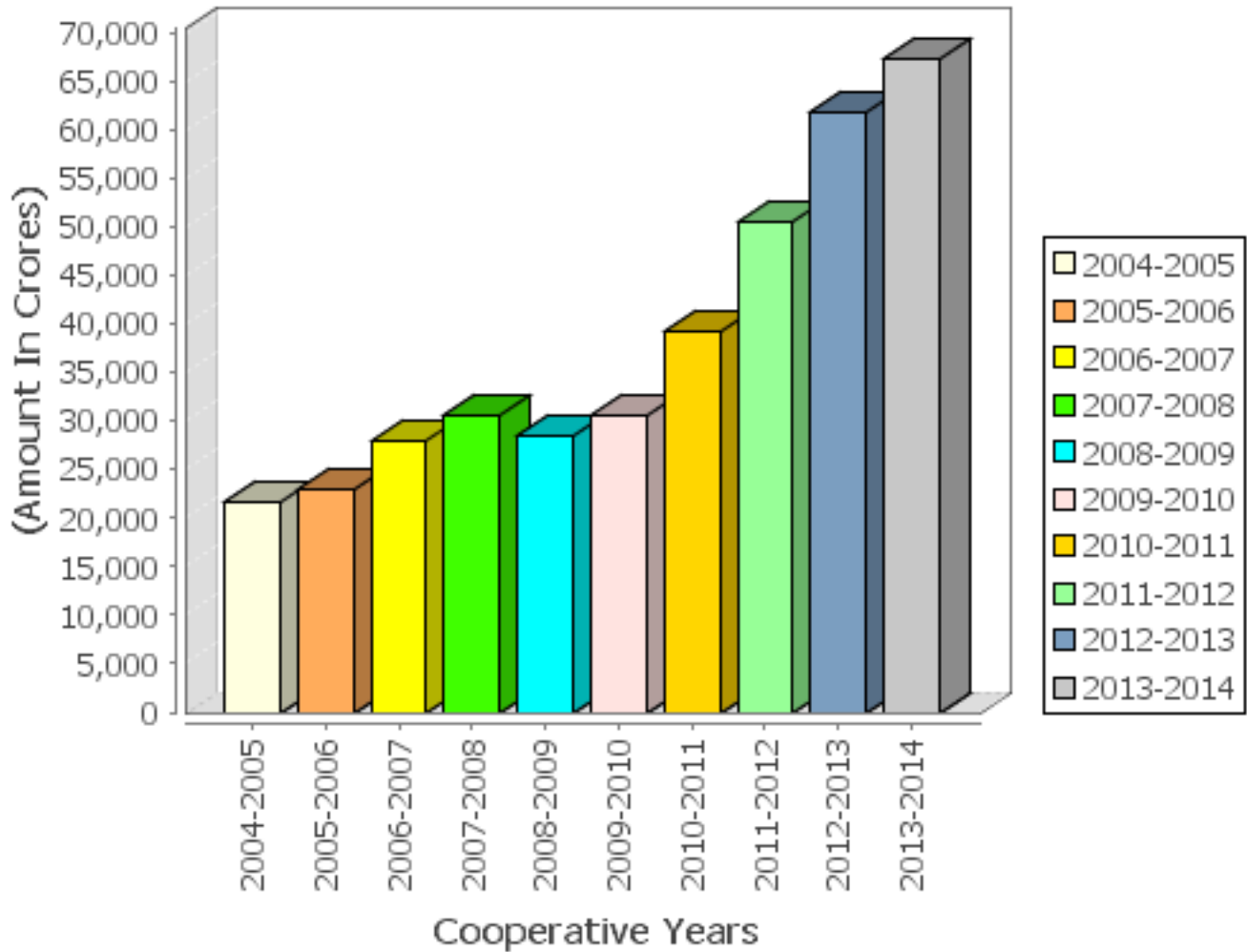

(AMOUNT IN CRORES)

COOPERATIVE YEARS	TOTAL BORROWINGS
2004-2005	21566
2005-2006	22931
2006-2007	27865
2007-2008	30475
2008-2009	28413
2009-2010	30522
2010-2011	39101
2011-2012	50545
2012-2013	61731
2013-2014	67229

PERFORMANCE OF DISTRICT CENTRAL COOPERATIVE BANKS OVER A DECADE (2005-2014)

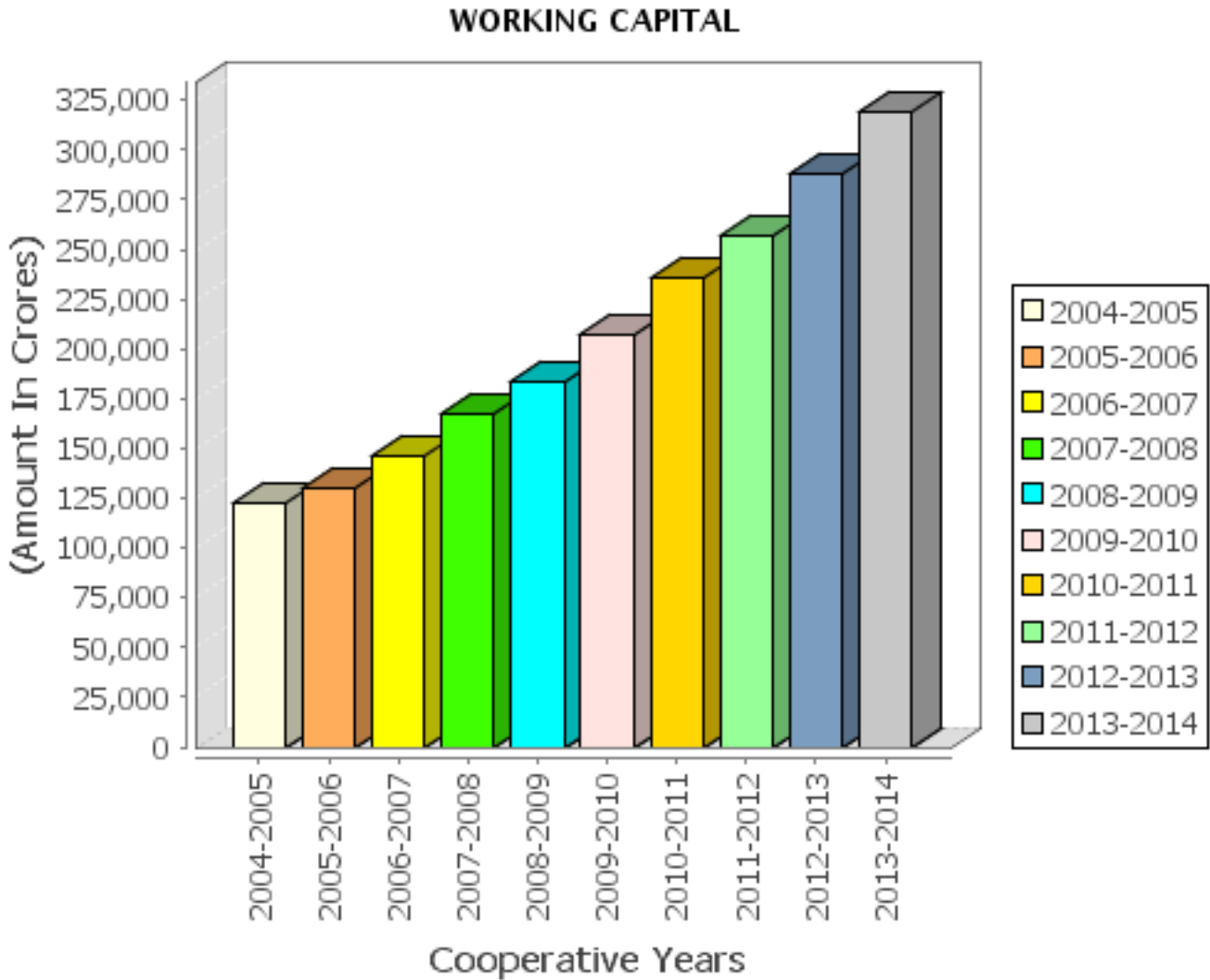

(AMOUNT IN CRORES)

COOPERATIVE YEARS	WORKING CAPITAL
2004-2005	122346
2005-2006	130394
2006-2007	145852
2007-2008	167768
2008-2009	183546
2009-2010	207281
2010-2011	235431
2011-2012	257306
2012-2013	288021
2013-2014	318651

PERFORMANCE OF DISTRICT CENTRAL COOPERATIVE BANKS OVER A DECADE (2005-2014)

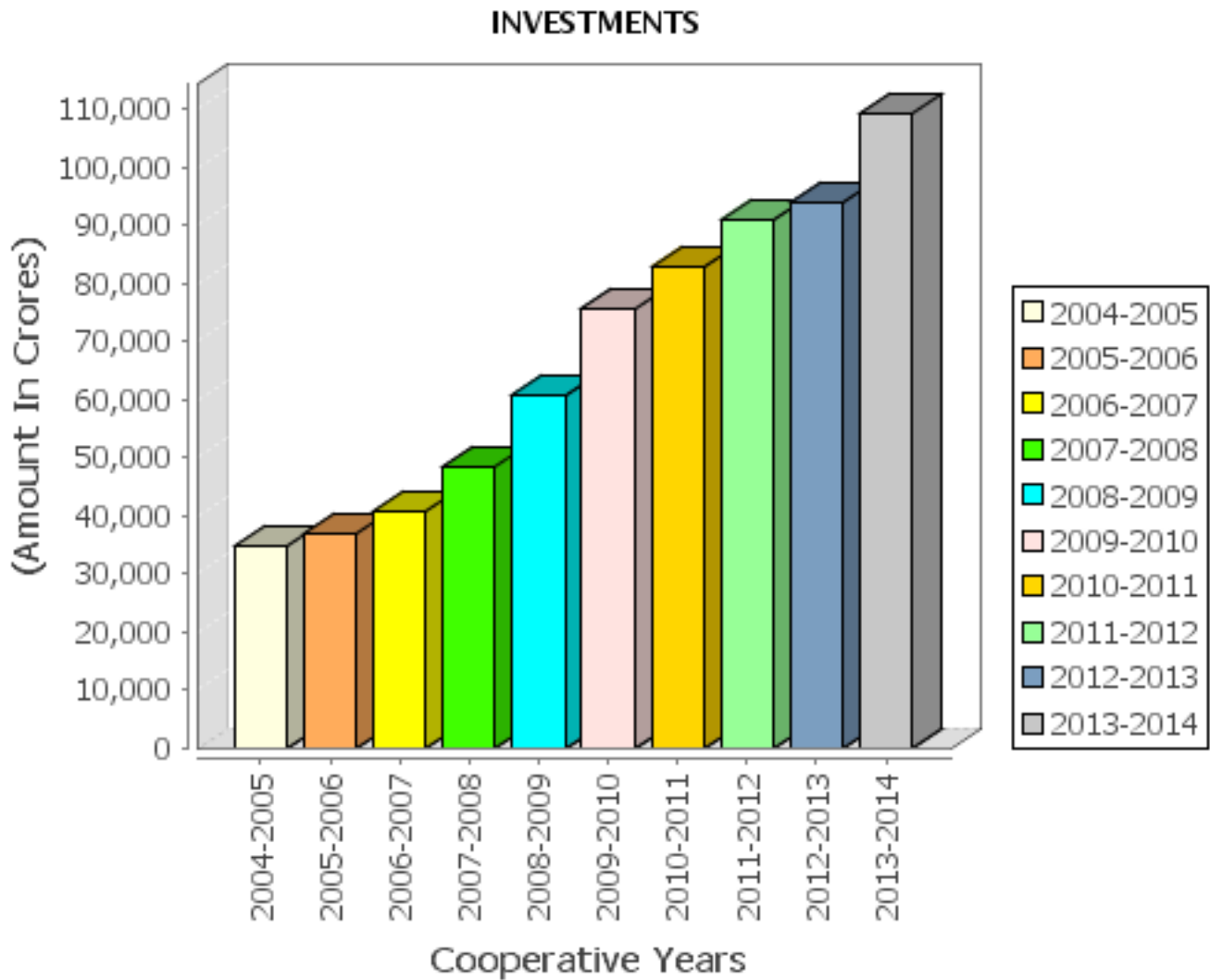

(AMOUNT IN CRORES)

COOPERATIVE YEARS	INVESTMENTS
2004-2005	34726
2005-2006	36833
2006-2007	40751
2007-2008	48130
2008-2009	60895
2009-2010	75418
2010-2011	82976
2011-2012	91133
2012-2013	94051
2013-2014	109113

PERFORMANCE OF DISTRICT CENTRAL COOPERATIVE BANKS OVER A YEAR (2013-2014)

COMPOSITION OF INVESTMENTS

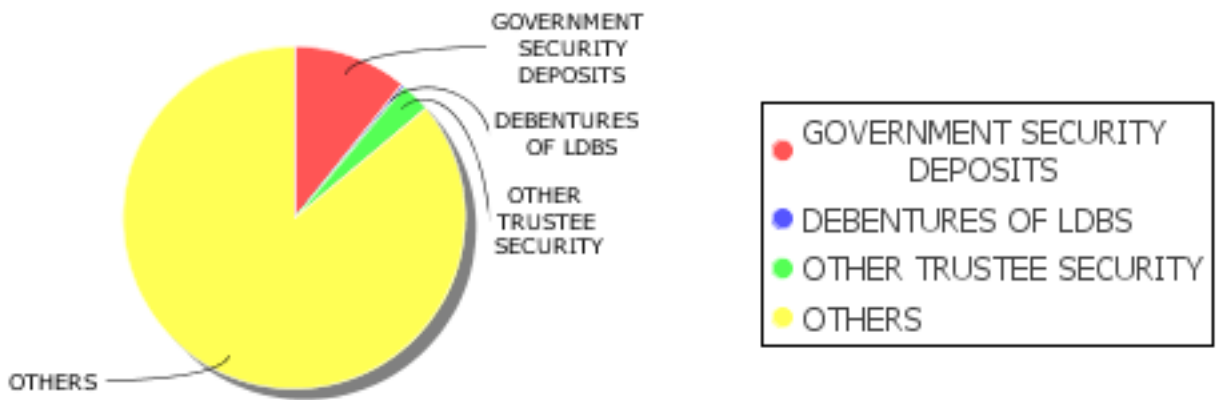

(AMOUNT IN CRORES)

COOPERATIVE YEARS	GOVERNMENT SECURITY	DEBENTURES OF LDBS	OTHER TRUSTEE SECURITY	FIXED DEPOSITS & OTHERS
2013-2014	11928	226	3047	93912
% to Total	10.93	0.21	2.79	86.07

PERFORMANCE OF DISTRICT CENTRAL COOPERATIVE BANKS OVER A DECADE (2005-2014)

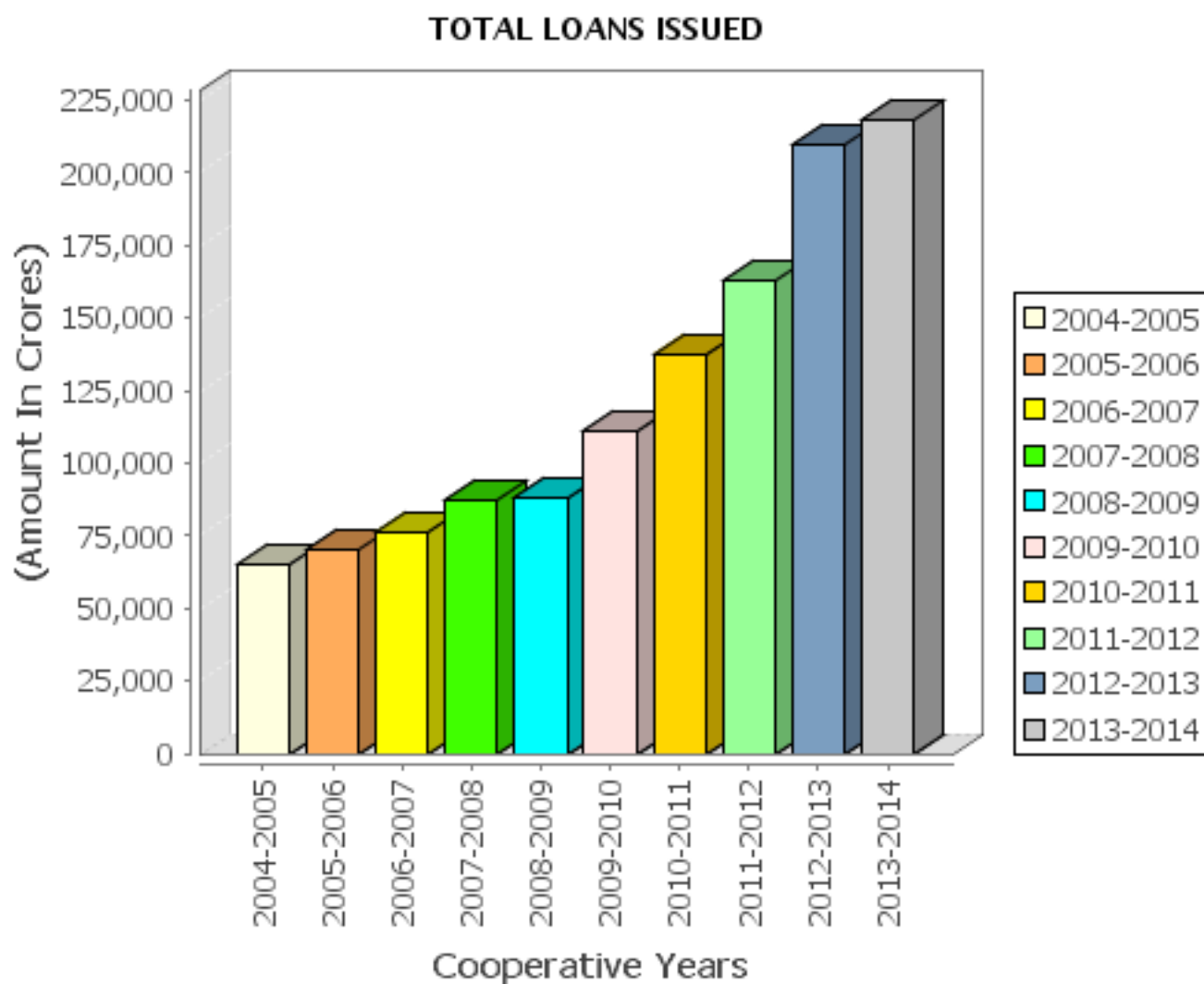

(AMOUNT IN CRORES)

COOPERATIVE YEARS	TOTAL LOANS ISSUED
2004-2005	65295
2005-2006	69869
2006-2007	76553
2007-2008	87136
2008-2009	87956
2009-2010	111076
2010-2011	137754
2011-2012	162557
2012-2013	209371
2013-2014	217941

PERFORMANCE OF DISTRICT CENTRAL COOPERATIVE BANKS OVER A DECADE (2005-2014)

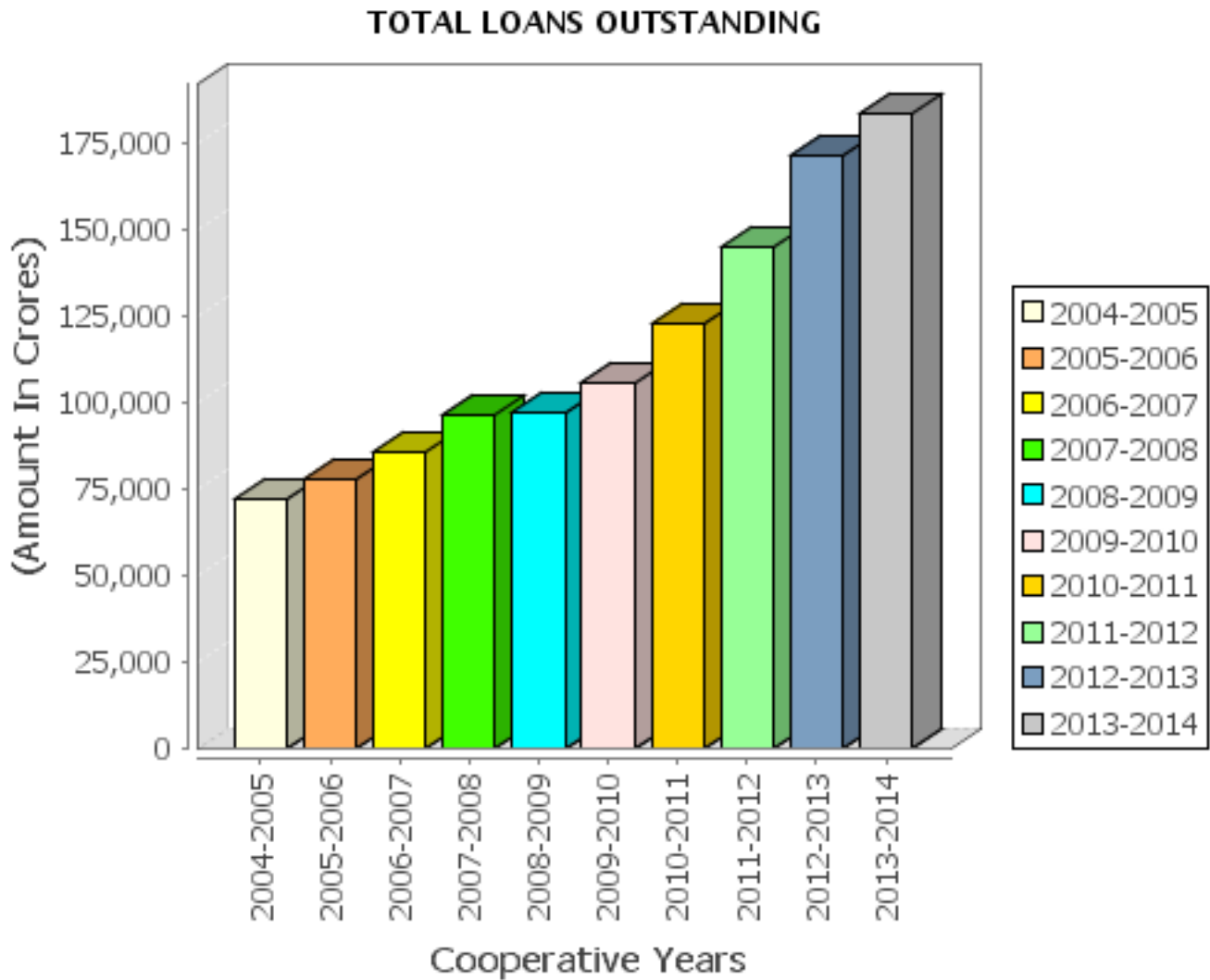

(AMOUNT IN CRORES)

COOPERATIVE YEARS	TOTAL LOANS OUTSTANDING
2004-2005	72090
2005-2006	77819
2006-2007	85445
2007-2008	95827
2008-2009	97070
2009-2010	105240
2010-2011	122797
2011-2012	144763
2012-2013	171513
2013-2014	183144

PERFORMANCE OF DISTRICT CENTRAL COOPERATIVE BANKS OVER A DECADE (2005-2014)

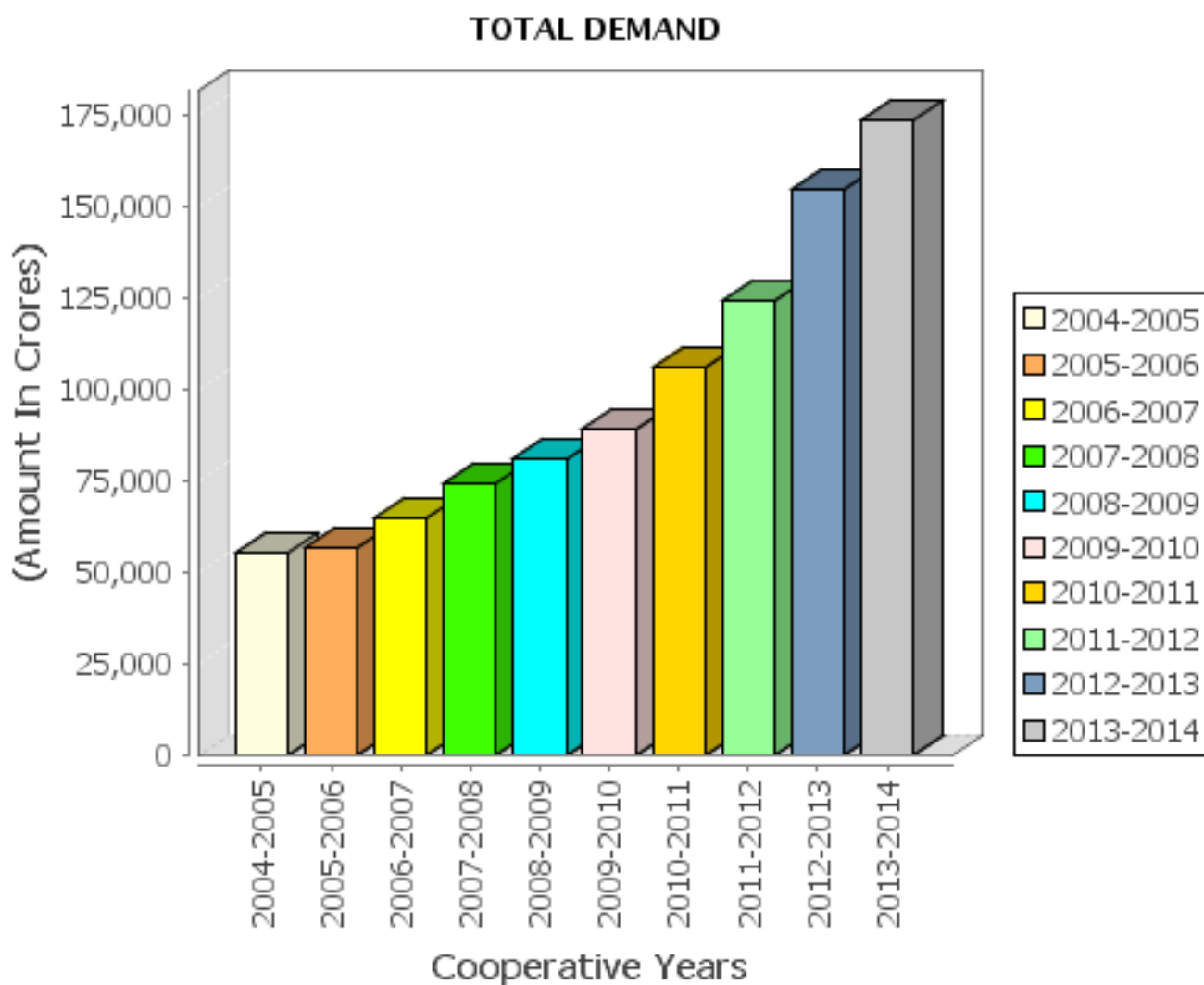

(AMOUNT IN CRORES)

COOPERATIVE YEARS	TOTAL DEMAND
2004-2005	54810
2005-2006	56636
2006-2007	64813
2007-2008	73914
2008-2009	80782
2009-2010	89290
2010-2011	106119
2011-2012	124376
2012-2013	154825
2013-2014	173329

PERFORMANCE OF DISTRICT CENTRAL COOPERATIVE BANKS OVER A DECADE (2005-2014)

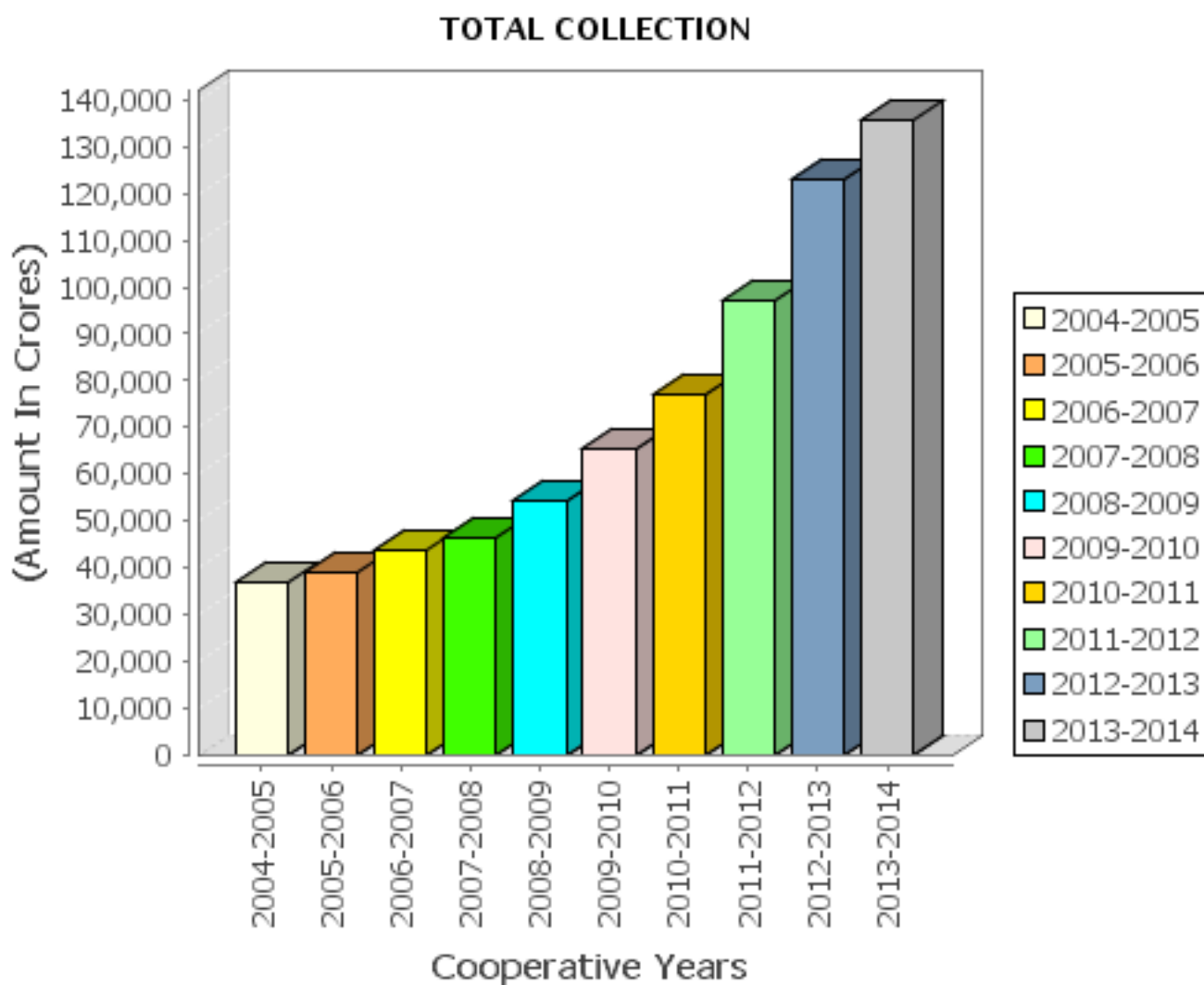

(AMOUNT IN CRORES)

COOPERATIVE YEARS	TOTAL COLLECTION
2004-2005	36797
2005-2006	38865
2006-2007	43444
2007-2008	46458
2008-2009	54360
2009-2010	65504
2010-2011	77069
2011-2012	97167
2012-2013	123295
2013-2014	135577

PERFORMANCE OF DISTRICT CENTRAL COOPERATIVE BANKS OVER A DECADE (2005-2014)

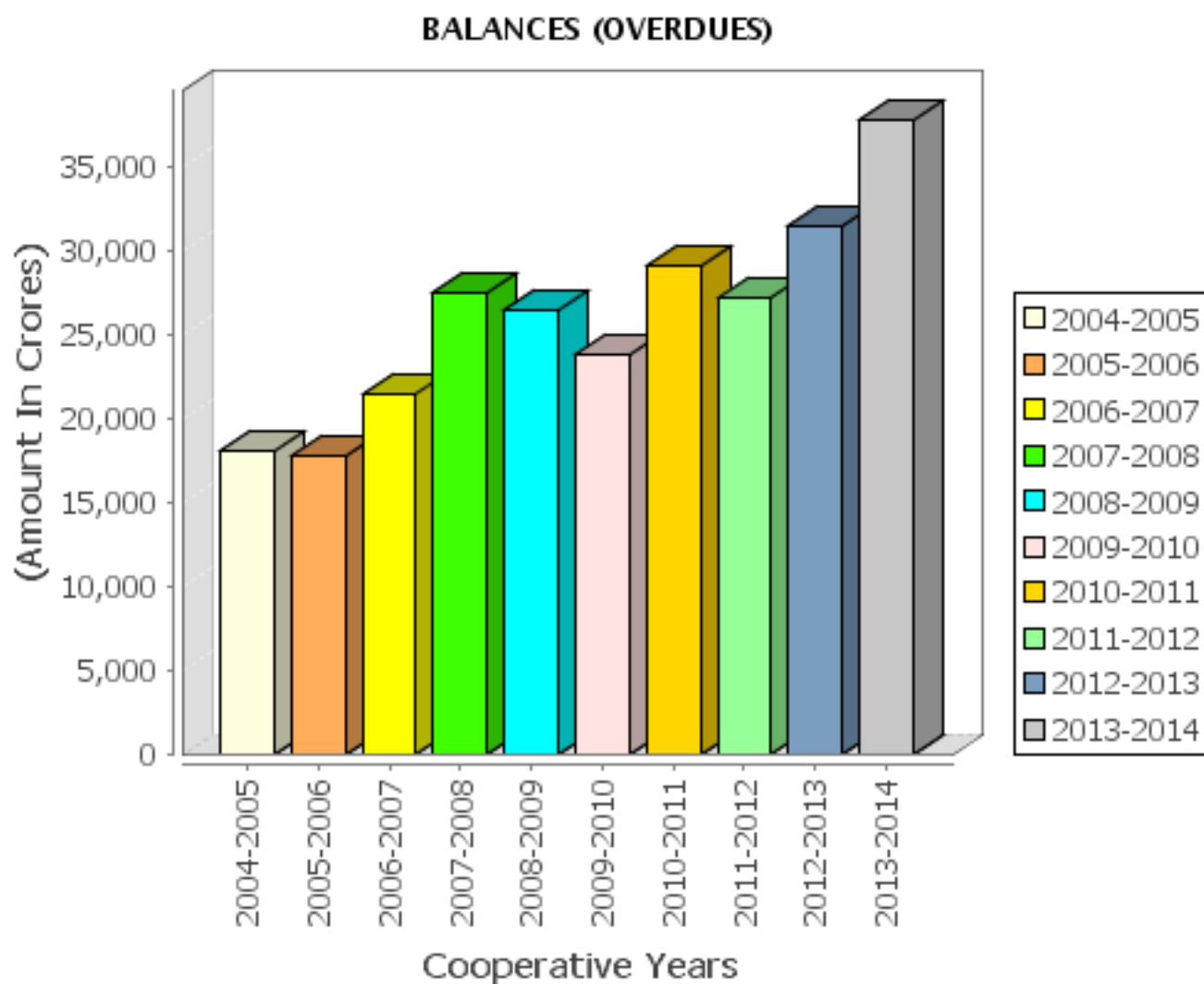

(AMOUNT IN CRORES)

COOPERATIVE YEARS	BALANCES (OVERDUES)
2004-2005	18013
2005-2006	17771
2006-2007	21370
2007-2008	27456
2008-2009	26421
2009-2010	23785
2010-2011	29049
2011-2012	27209
2012-2013	31530
2013-2014	37752

PERFORMANCE OF DISTRICT CENTRAL COOPERATIVE BANKS OVER A DECADE (2005-2014)

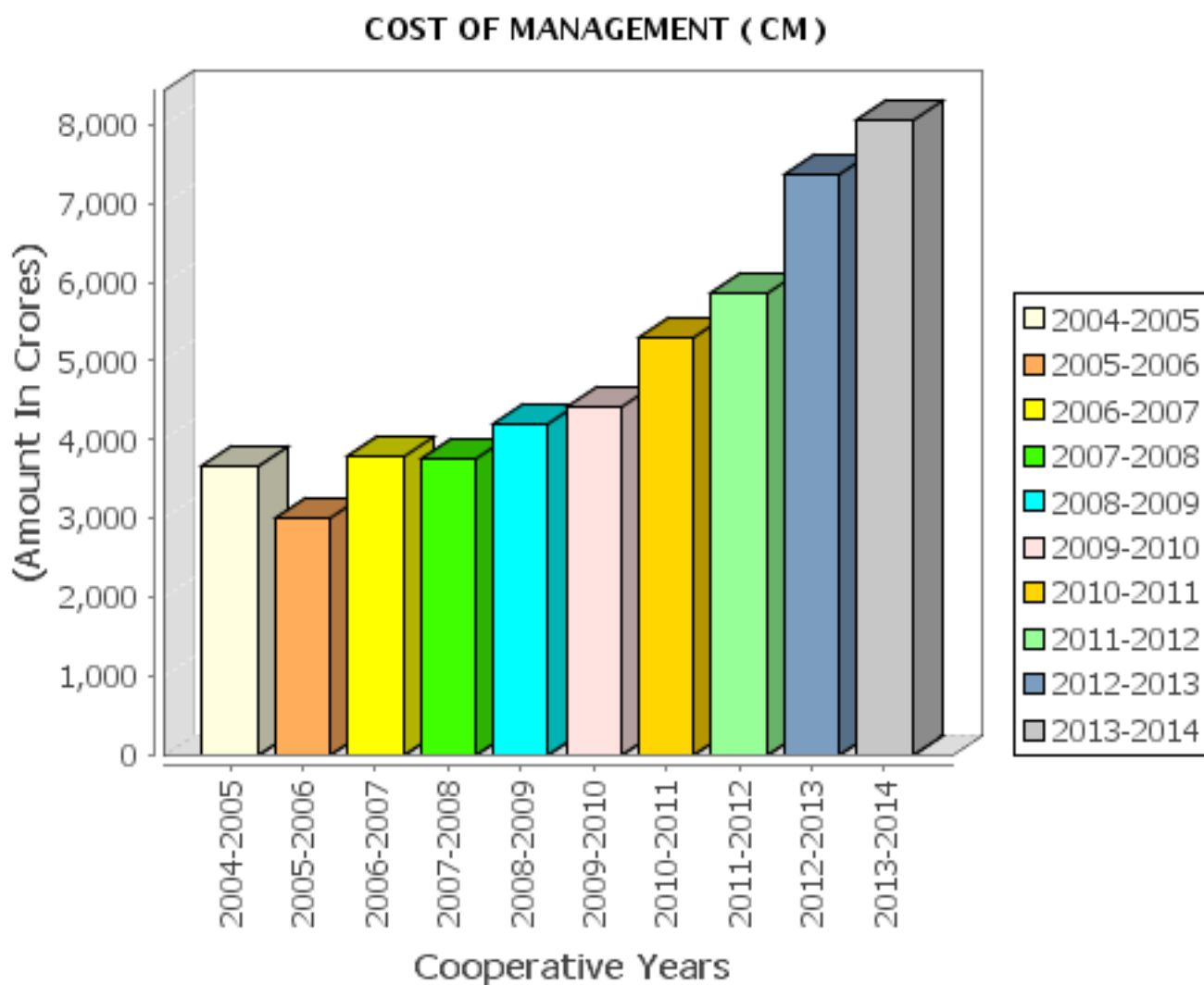

(AMOUNT IN CRORES)

COOPERATIVE YEARS	COST OF MANAGEMENT (CM)
2004-2005	3674
2005-2006	2995
2006-2007	3776
2007-2008	3743
2008-2009	4207
2009-2010	4404
2010-2011	5307
2011-2012	5865
2012-2013	7375
2013-2014	8055

PERFORMANCE OF DISTRICT CENTRAL COOPERATIVE BANKS OVER A DECADE (2005-2014)

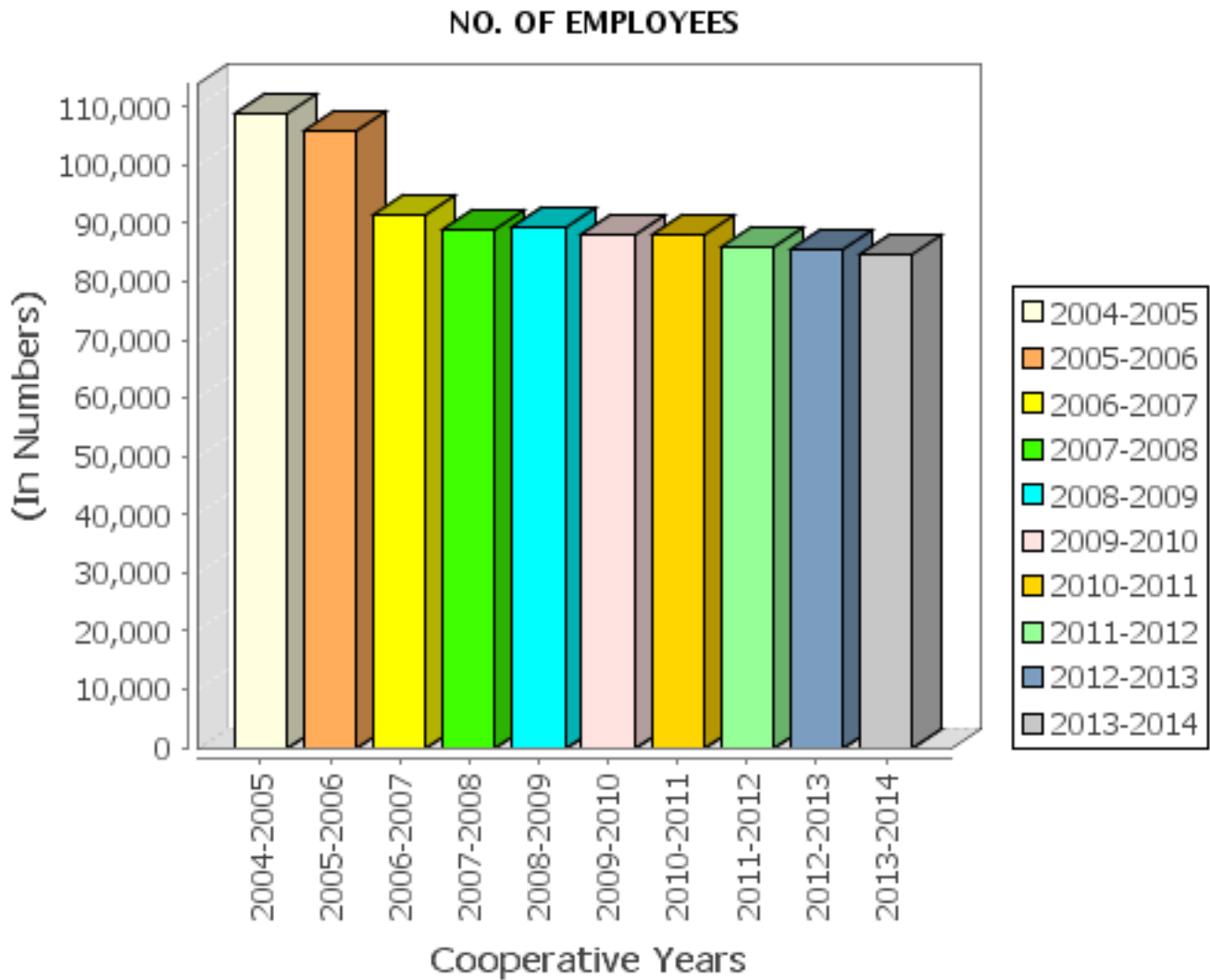

(IN NUMBERS)

COOPERATIVE YEARS	NO. OF EMPLOYEES
2004-2005	108723
2005-2006	105934
2006-2007	91596
2007-2008	88984
2008-2009	89161
2009-2010	88028
2010-2011	87928
2011-2012	85996
2012-2013	85611
2013-2014	84497

PERFORMANCE OF DISTRICT CENTRAL COOPERATIVE BANKS OVER A DECADE (2005-2014)

**PERCENTAGE OF OVERDUES TO DEMAND AND PERCENTAGE OF COST OF
MANAGEMENT TO WORKING CAPITAL**

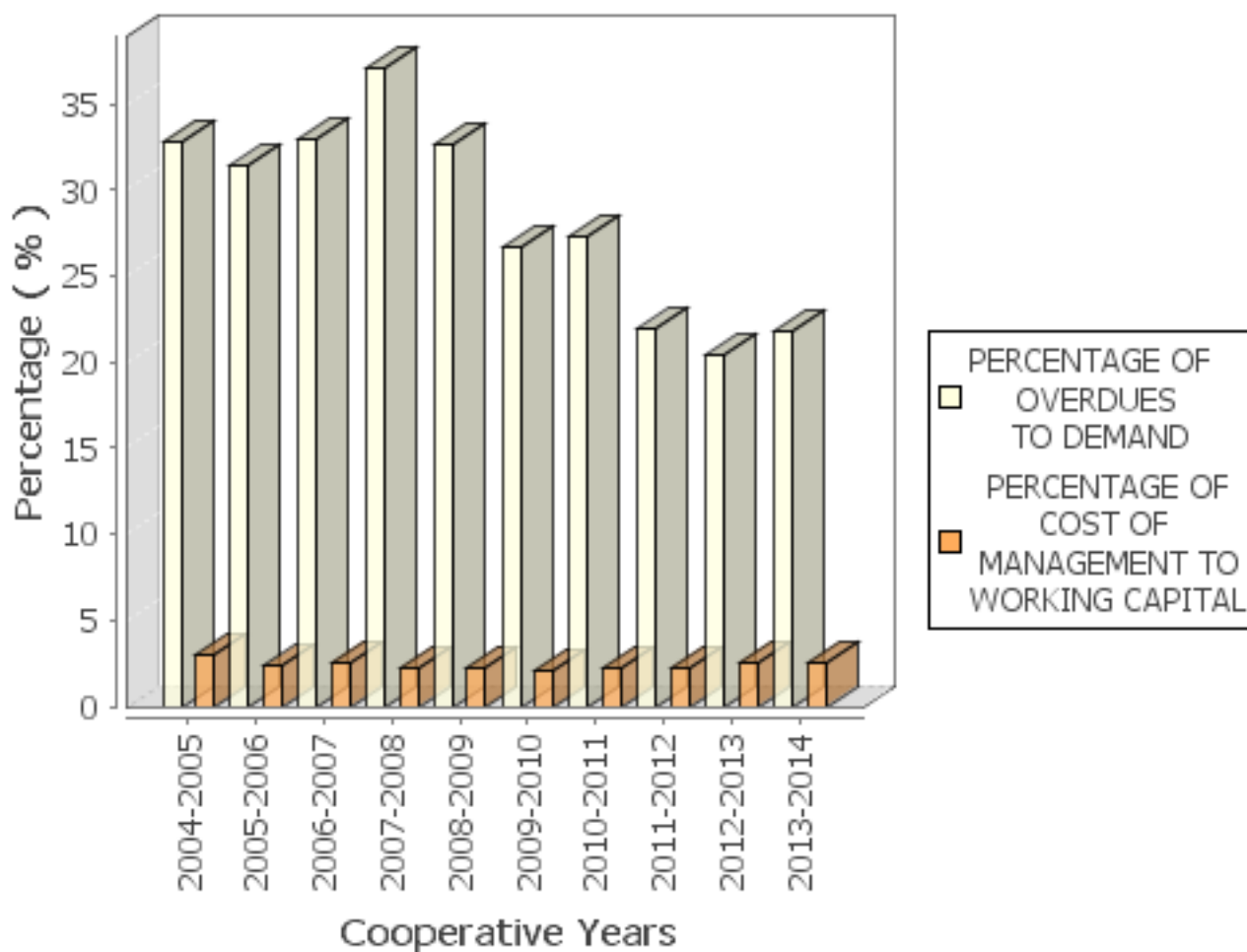

PERCENTAGE (%)

COOPERATIVE YEARS	PERCENTAGE OF OVERDUES TO DEMAND	PERCENTAGE OF COST OF MANAGEMENT TO WORKING CAPITAL
2004-2005	32.86	3.0
2005-2006	31.38	2.3
2006-2007	32.97	2.59
2007-2008	37.15	2.23
2008-2009	32.71	2.29
2009-2010	26.64	2.12
2010-2011	27.37	2.25
2011-2012	21.88	2.28
2012-2013	20.37	2.56
2013-2014	21.78	2.53

SHORT TERM COOPERATIVE CREDIT STRUCTURE

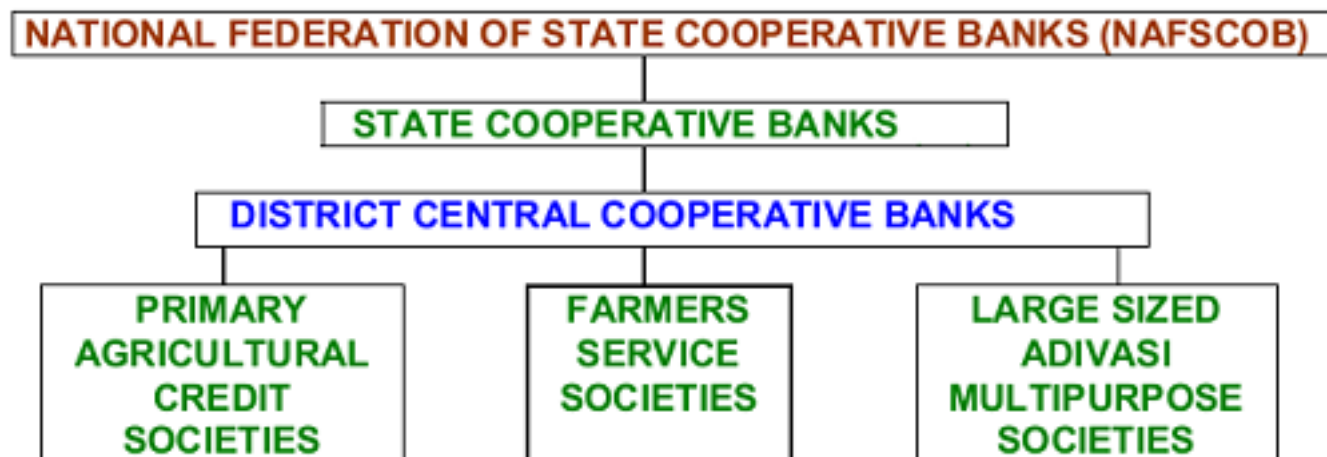

STATISTICAL DETAILS

PRIMARY SOCIETIES (PACS, FSS & LAMPS) (31-3-2014)		DISTRICT CENTRAL COOPERATIVE BANKS (31-3-2014)		STATE COOPERATIVE BANKS (31-3-2014)	
1. NO.OF STY.:	93042	1. NO.OF DCCBS:	372	1. NO.OF SCBS:	31
2. MEMBERSHIP:	130120	2. NO.OF BRANCHES INCLUDING H.O.:	13811	2. NO.OF BRANCHES INCLUDING H.O.:	1096
3. OWNED FUNDS:	1892430	3. MEMBERSHIP:		3. MEMBERSHIP:	
4. DEPOSITS:	8189491	TOTAL:	3563497	TOTAL:	338455
5. BORROWINGS:	9583580	COOPERATIVE:	572801	COOPERATIVE:	20372
6. LOANS ADV.:	17141956	INDVL./GOI:	2990696	INDVL./GOI:	318083
7. LOANS OUTS:	13005386	4. OWNED FUNDS:	3546487	4. OWNED FUNDS:	1447897
8. PERG.OF OVR. TO DEMAND (%):	19.01	5. DEPOSITS:	21566170	5. DEPOSITS:	10197026
9. EMPLOYEES:	177036	6. BORROWINGS:	6722889	6. BORROWINGS:	6049371
10. BORROWERS:	48081	7. LOANS ADV.:	21794084	7. LOANS ADV.:	11020761
		8. LOANS OUTS:	18314394	8. LOANS OUTS:	9905688
		9. PERG.OF OVR. TO DEMAND (%):	21.78	9. PERG.OF OVR. TO DEMAND (%):	4.35
		10. EMPLOYEES:	84497	10. EMPLOYEES:	13233

(MEMBERSHIP & BORROWERS IN THOUSANDS)

(AMOUNT IN LAKHS)

MAIN FEATURES :

1. PRIMARY AGRICULTURAL CREDIT SOCIETIES

- ASSESMENT OF CREDIT NEEDS
- DISBURSEMENT OF CREDIT TO MEMBERS
- RECOVERY OF CREDIT
- PROMOTE THE ECONOMIC INTERESTS OF THE MEMBERS

2. DISTRICT CENTRAL COOPERATIVE BANKS

- SERVE AS BALANCING CENTRE IN THE DISTRICT CENTRAL FINANCING AGENCIES
- ORGANISE CREDIT TO PRIMARIES
- CARRY OUT BANKING BUSINESS
- SANCTION , MONITOR & CONTROL IMPLEMENTATION OF POLICIES

3. STATE COOPERATIVE BANKS

- SERVE AS BALANCING CENTRE IN THE STATE
- ORGANISE PROVISION OF CREDIT FOR CREDIT WORTHY FARMERS
- CARRY OUT BANKING BUSINESS
- LEADER OF THE COOPERATIVES IN THE STATE

4. NATIONAL FEDERATION OF STATE COOPERATIVE BANKS

- PROVIDES A COMMON FORUM TO THE MEMBER BANKS
- PROMOTES AND PROTECTS THE INTERESTS OF THE MEMBER BANKS
- CO-ORDINATES AND LIAISON WITH GOVERNMENT OF INDIA ,RESERVE BANK OF INDIA , NATIONAL BANK AND OTHERS
- PROVIDES RESEARCH AND CONSULTANCY INPUTS TO THE MEMBER BANKS
- ORGANISES CONFERENCES/SEMINARS/WORKSHOPS/MEETINGS



ABOUT NAFSCOB

The National federation of State Cooperative Banks Ltd. (NAFSCOB), Mumbai was established on May 19, 1964 with a view to facilitate the operations of State and Central Cooperative banks in general and Development of Cooperative Credit in particular.

The specific objectives of NAFSCOB are to:

- Provide a common forum to the member banks to examine the problems of cooperative credit, banking and allied matters and evolve suitable strategies to deal with them.
- Promote and protect the interests of the member banks in all spheres of their activities and to give expression to the view of the member banks.
- Co-ordinate and liaison with Government of India, Reserve Bank of India, respective State Governments, NABARD and other higher financing institutions for the development of cooperative credit on behalf of the member banks.
- Provide research and consultancy inputs to the member banks in order to facilitate them to strengthen their own organisations.
- Organize conferences/seminars/workshops/programmes/meetings to share the views of common interest with view to contribute for better policy decisions.

The NAFSCOB functions with three of its wings, viz. (1) Planning, Research and Development (PRD); (2) All India Mutual Arrangement Scheme(AIMAS) and (3) Computer Services Division (CSD).